

Chopin, Frederic - Mazurkas - Ron Lubetsky, M.D. (Op.

0.0"
1.1,00
Chopin : Mazurka, Op. 33 No. 2- Vivace

♩ = 120,000000

Chopin: Op. 33 No. 2

Chopin: Op. 33 No. 2

Chopin: Op. 33 No. 2

Chopin: Op. 33 No. 2

Chopin: Op. 33 No. 2

Chopin: Op. 33 No. 2

Chopin: Op. 33 No. 2

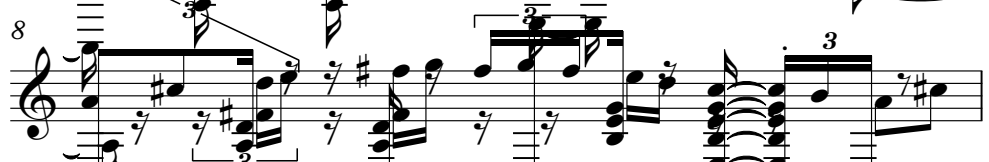

Chopin: Op. 33 No. 2

Chopin: Op. 33 No. 2

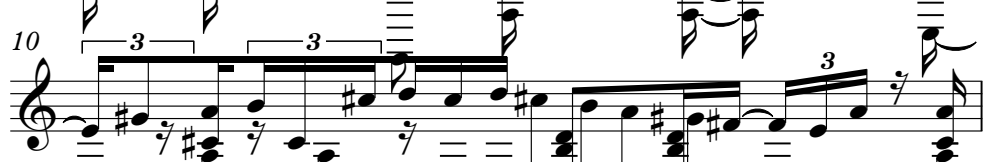

Chopin: Op. 33 No. 2

Chopin: Op. 33 No. 2

Chopin: Op. 33 No. 2

Chopin: Op. 33 No. 2

Chopin: Op. 33 No. 2

Chopin: Op. 33 No. 2

Chopin: Op. 33 No. 2

Chopin: Op. 33 No. 2

Chopin: Op. 33 No. 2

Chopin: Op. 33 No. 2

Chopin: Op. 33 No. 2

Chopin: Op. 33 No. 2

Chopin: Op. 33 No. 2

Chopin: Op. 33 No. 2

Chopin: Op. 33 No. 2

Chopin: Op. 33 No. 2

Chopin: Op. 33 No. 2

Chopin: Op. 33 No. 2

Chopin: Op. 33 No. 2

Chopin: Op. 33 No. 2

Chopin: Op. 33 No. 2

Chopin: Op. 33 No. 2

Chopin: Op. 33 No. 2

Chopin: Op. 33 No. 2

Chopin: Op. 33 No. 2

Chopin: Op. 33 No. 2

Chopin: Op. 33 No. 2

Chopin: Op. 33 No. 2

Chopin: Op. 33 No. 2

Chopin: Op. 33 No. 2

Chopin: Op. 33 No. 2

Chopin: Op. 33 No. 2

Chopin: Op. 33 No. 2

Chopin: Op. 33 No. 2

Chopin: Op. 33 No. 2

Chopin: Op. 33 No. 2

Chopin: Op. 33 No. 2

Chopin: Op. 33 No. 2

Chopin: Op. 33 No. 2

Chopin: Op. 33 No. 2

Chopin: Op. 33 No. 2

Chopin: Op. 33 No. 2

Chopin: Op. 33 No. 2

Chopin: Op. 33 No. 2

Chopin: Op. 33 No. 2

Chopin: Op. 33 No. 2

Chopin: Op. 33 No. 2

Chopin: Op. 33 No. 2

Chopin: Op. 33 No. 2

Chopin: Op. 33 No. 2

Chopin: Op. 33 No. 2

Chopin: Op. 33 No. 2

Chopin: Op. 33 No. 2

Chopin: Op. 33 No. 2

Chopin: Op. 33 No. 2

Chopin: Op. 33 No. 2

Chopin: Op. 33 No. 2

Chopin: Op. 33 No. 2

Chopin: Op. 33 No. 2

Chopin: Op. 33 No. 2

Chopin: Op. 33 No. 2

Chopin: Op. 33 No. 2

Chopin: Op. 33 No. 2

69

Chopin: Op. 33 No. 2

70

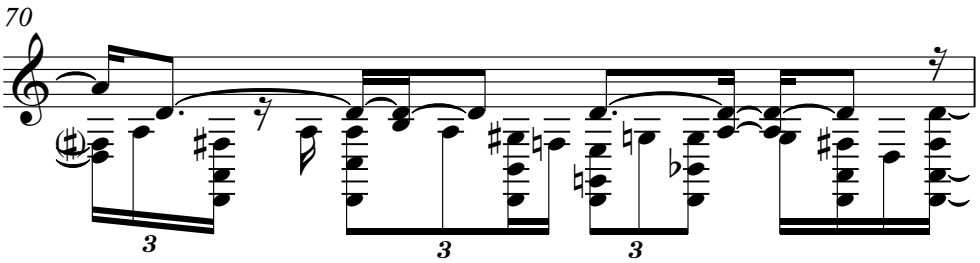

Chopin: Op. 33 No. 2

71

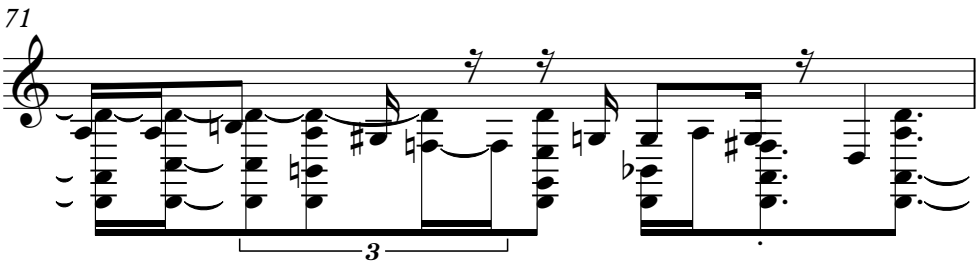

Chopin: Op. 33 No. 2

72

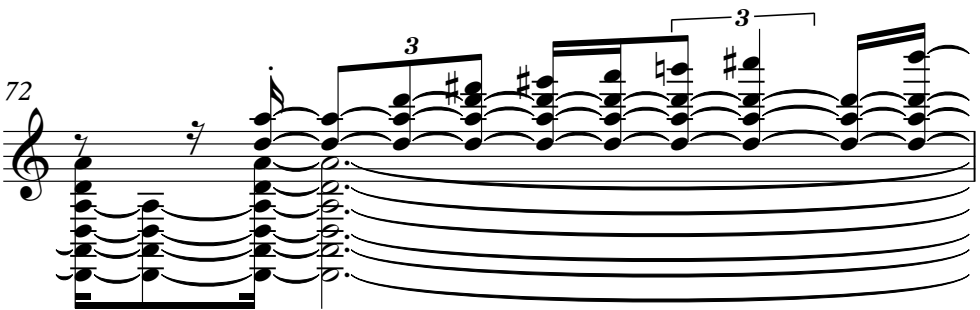

Chopin: Op. 33 No. 2

73

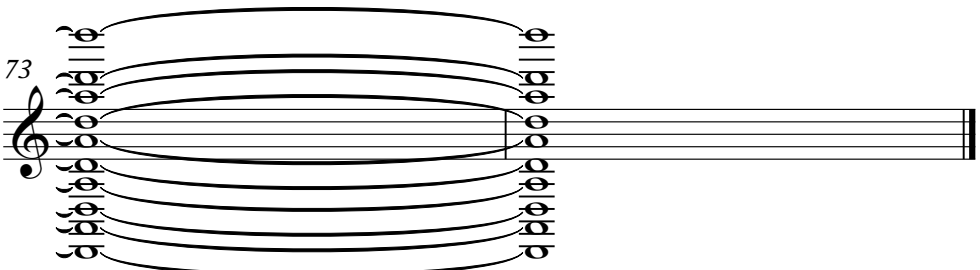

Chopin: Op. 33 No. 2

Chopin, Frederic - Mazurkas - Ron Lubetsky, M.D. (Op.

♩ = 120,000000

V.S.

Chopin: Op. 33 No. 2

35

36

37

39

40

41

43

45

47

49

V.S.

69

70

71

72
