

Chopin, Frederic - Mazurkas - Ron Lubetsky, M.D. (Op. 41 No. 1)

0.0"
1.1,00
Chopin: Mazurka, Op. 41 No. 1- Maestoso

♩ = 120,000000

Chopin: Op. 41 No. 1

Chopin: Op. 41 No. 1

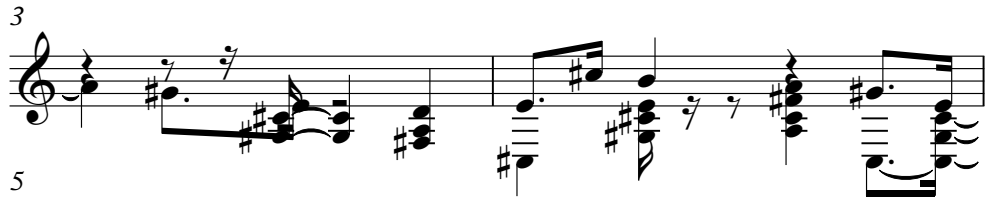

Chopin: Op. 41 No. 1

Chopin: Op. 41 No. 1

Chopin: Op. 41 No. 1

Chopin: Op. 41 No. 1

Chopin: Op. 41 No. 1

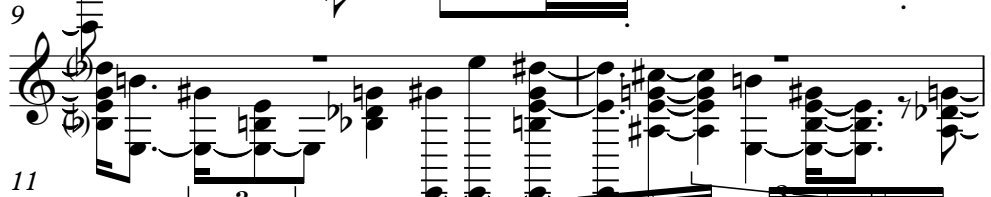

Chopin: Op. 41 No. 1

Chopin: Op. 41 No. 1

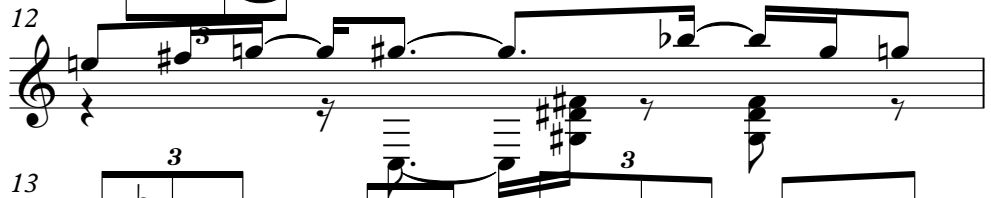

Chopin: Op. 41 No. 1

Chopin: Op. 41 No. 1

Chopin: Op. 41 No. 1

Chopin: Op. 41 No. 1

Chopin: Op. 41 No. 1

Chopin: Op. 41 No. 1

Chopin: Op. 41 No. 1

Chopin: Op. 41 No. 1

Chopin: Op. 41 No. 1

Chopin: Op. 41 No. 1

Chopin: Op. 41 No. 1

Chopin: Op. 41 No. 1

Chopin: Op. 41 No. 1

Chopin: Op. 41 No. 1

Chopin: Op. 41 No. 1

Chopin: Op. 41 No. 1

25
Chopin: Op. 41 No. 1

26
Chopin: Op. 41 No. 1

27
Chopin: Op. 41 No. 1

28
Chopin: Op. 41 No. 1

29
Chopin: Op. 41 No. 1

30
Chopin: Op. 41 No. 1

31
Chopin: Op. 41 No. 1

32
Chopin: Op. 41 No. 1

33
Chopin: Op. 41 No. 1

34
Chopin: Op. 41 No. 1

35
Chopin: Op. 41 No. 1

36
Chopin: Op. 41 No. 1

37
Chopin: Op. 41 No. 1

38
Chopin: Op. 41 No. 1

39
Chopin: Op. 41 No. 1

40
Chopin: Op. 41 No. 1

41
Chopin: Op. 41 No. 1

42
Chopin: Op. 41 No. 1

43
Chopin: Op. 41 No. 1

44
Chopin: Op. 41 No. 1

45
Chopin: Op. 41 No. 1

46
Chopin: Op. 41 No. 1

47
Chopin: Op. 41 No. 1

48
Chopin: Op. 41 No. 1

49
Chopin: Op. 41 No. 1

50
Chopin: Op. 41 No. 1

51
Chopin: Op. 41 No. 1

52
Chopin: Op. 41 No. 1

53
Chopin: Op. 41 No. 1

54
Chopin: Op. 41 No. 1

55
Chopin: Op. 41 No. 1

56
Chopin: Op. 41 No. 1

57
Chopin: Op. 41 No. 1

Chopin: Op. 41 No. 1

Chopin: Op. 41 No. 1

Chopin: Op. 41 No. 1

Chopin: Op. 41 No. 1

Chopin: Op. 41 No. 1

Chopin: Op. 41 No. 1

Chopin: Op. 41 No. 1

Chopin: Op. 41 No. 1

Chopin: Op. 41 No. 1

Chopin: Op. 41 No. 1

Chopin: Op. 41 No. 1

Chopin: Op. 41 No. 1

Chopin: Op. 41 No. 1

Chopin: Op. 41 No. 1

Chopin: Op. 41 No. 1

Chopin: Op. 41 No. 1

Chopin: Op. 41 No. 1

Chopin: Op. 41 No. 1

Chopin: Op. 41 No. 1

Chopin: Op. 41 No. 1

Chopin: Op. 41 No. 1

Chopin: Op. 41 No. 1

Chopin: Op. 41 No. 1

Chopin: Op. 41 No. 1

Chopin: Op. 41 No. 1

Chopin: Op. 41 No. 1

Chopin: Op. 41 No. 1

Chopin: Op. 41 No. 1

Chopin: Op. 41 No. 1

Chopin: Op. 41 No. 1

Chopin: Op. 41 No. 1

Chopin: Op. 41 No. 1

Chopin: Op. 41 No. 1

Chopin: Op. 41 No. 1

Chopin, Frederic - Mazurkas - Ron Lubetsky, M.D. (Op.

♩ = 120,000000

4

6

8

10

12

14

16

18

19

V.S.

20

21

23

25

27

28

30

32

34

35

36

37

38

39

40

41

42

44

45

46

V.S.

65

66

67

68

69

70

71

72

73

74

V.S.
