

Kaiser Chiefs - Modern way

♩ = 150,000000

♩ = 150,000000

6

Vocals
Drums
Cowbell
Guitar
Bass

10

Vocals
Drums
Cowbell
Guitar
Bass

14

Vocals
Drums
Cowbell
Guitar
Bass

17

Vocals
Drums
Cowbell
Guitar
Bass

20

Vocals
Drums
Cowbell
Guitar
Bass

24

Vocals
Drums
Cowbell
Guitar
Bass

27

Vocals
Drums
Cowbell
Guitar
Bass

30

Vocals
Drums
Cowbell
Guitar
Bass

33

Vocals
Drums
Cowbell
Guitar
Bass
Synth

36

Vocals
Drums
Cowbell
Guitar
Bass
Synth

39

Vocals
Drums
Cowbell
Guitar
Bass
Synth

42

Vocals
Drums
Cowbell
Guitar
Bass
Synth

45

Vocals
Drums
Cowbell
Guitar
Bass
Synth

48

Vocals
Drums
Cowbell
Guitar
Bass
Synth

51

Vocals
Drums
Cowbell
Guitar
Bass

54

Vocals
Drums
Cowbell
Guitar
Guitar 2
Bass

57

Vocals

Drums

Cowbell

Guitar

Guitar 2

Bass

60

Vocals

Drums

Cowbell

Guitar

Guitar 2

Bass

63

Vocals
Drums
Cowbell
Guitar
Guitar 2
Bass

66

Vocals
Drums
Cowbell
Guitar
Guitar 2
Bass

69

Vocals
Drums
Cowbell
Guitar
Guitar 2
Bass

72

Vocals
Drums
Cowbell
Guitar
Guitar 2
Bass
Synth

75

Drums

Cowbell

Guitar

Bass

Synth

78

Drums

Cowbell

Guitar

Bass

Synth

81

Vocals
Drums
Cowbell
Guitar
Bass
Synth

84

Vocals
Drums
Cowbell
Guitar
Bass
Synth

87

Vocals
Drums
Cowbell
Guitar
Bass
Synth

90

Vocals
Drums
Cowbell
Guitar
Bass

93

Vocals
Drums
Cowbell
Guitar
Bass

96

Vocals
Drums
Cowbell
Guitar
Guitar 2
Bass

99

Vocals
Drums
Cowbell
Guitar
Guitar 2
Bass

102

Vocals
Drums
Cowbell
Guitar
Guitar 2
Bass

105

Vocals
Drums
Cowbell
Guitar
Guitar 2
Bass

108

Vocals
Drums
Cowbell
Guitar
Guitar 2
Bass

111

Vocals
Drums
Cowbell
Guitar
Guitar 2
Bass

114

Vocals
Drums
Cowbell
Guitar
Guitar 2
Bass

117

Vocals

Drums

Cowbell

Guitar

Guitar 2

Bass

120

Vocals

Drums

Cowbell

Guitar

Guitar 2

Bass

123

Vocals
Drums
Cowbell
Guitar
Guitar 2
Bass

126

Vocals
Drums
Cowbell
Guitar
Guitar 2
Bass

129

132

135

Drums

Cowbell

Guitar

Bass

Synth

138

Drums

Cowbell

Guitar

Bass

Synth

141

143

Kaiser Chiefs - Modern way

Vocals

♩ = 150,000000

8

13

18

23

29

34

39

44

49

53

58

63

68

81

86

91

96

102

107

114

119

124

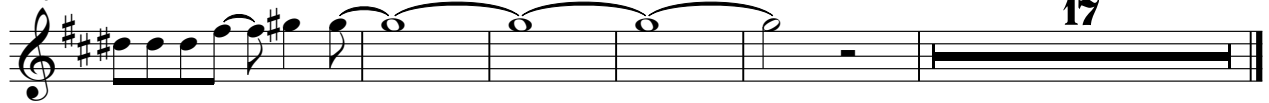

Drums

Kaiser Chiefs - Modern way

♩ = 150,000000

7

12

17

22

26

30

34

39

44

V.S.

Drums

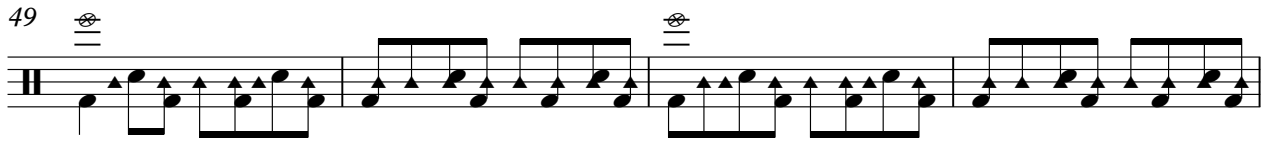
49 

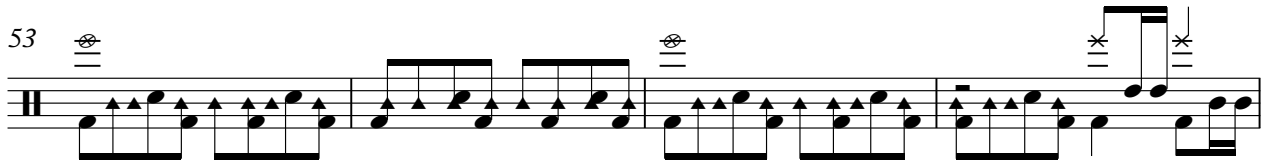
53 

57 

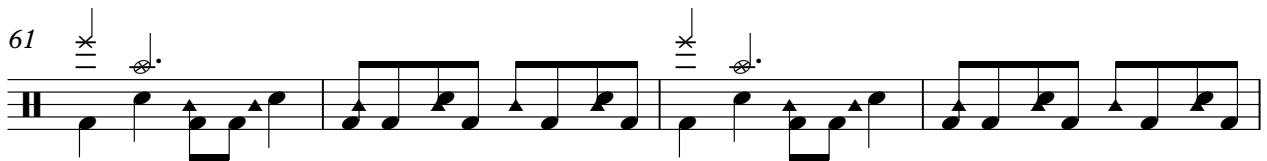
61 

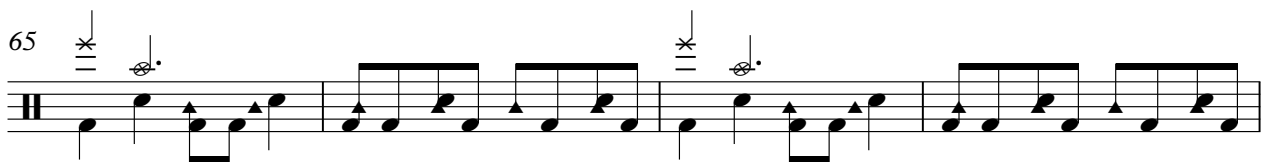
65 

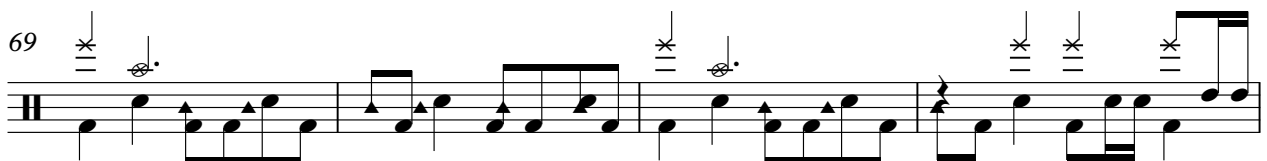
69 

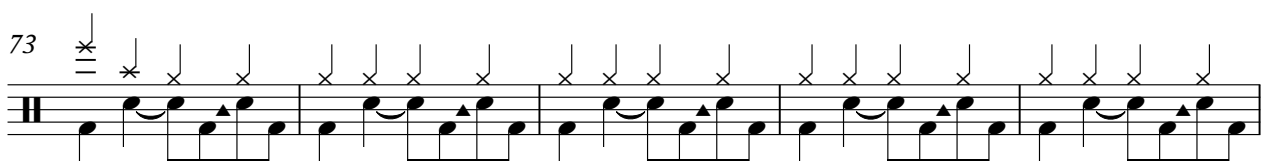
73 

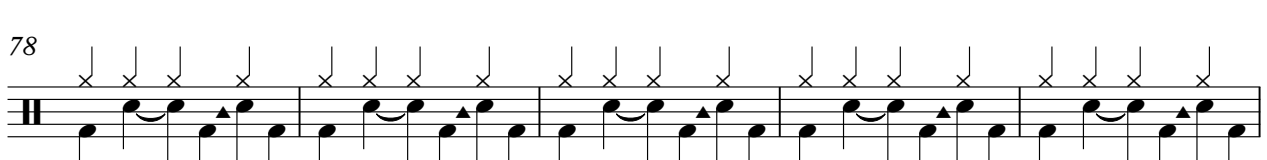
78 

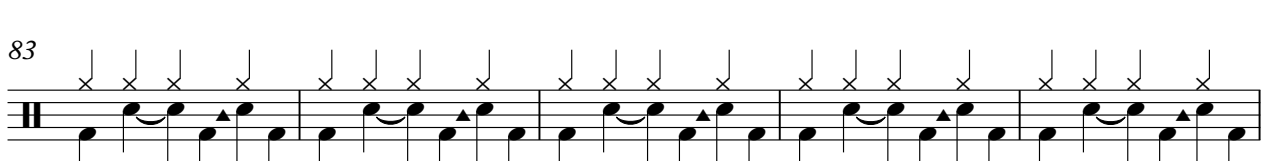
83 

88 

92

96

100

104

108

112

116

120

124

128

V.S.

4

Drums

134

140

Cowbell

Kaiser Chiefs - Modern way

♩ = 150,000000

7

13

19

25

31

37

43

49

55

V.S.

61

67

73

79

85

91

97

103

109

115

121

127

133

139

Guitar

Kaiser Chiefs - Modern way

♩ = 150,000000

7

13

19

25

29

33

39

45

50

V.S.

54

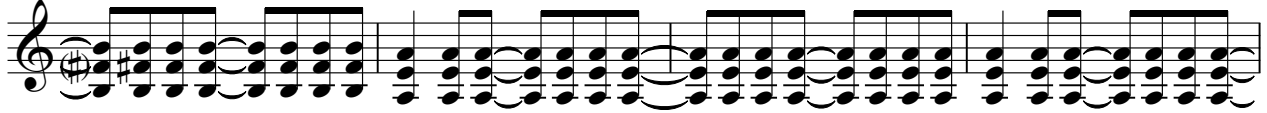

58

62

66

70

74

80

86

91

95

99

103

107

110

114

118

122

126

130

136

V.S.

141

Guitar 2

Kaiser Chiefs - Modern way

♩ = 150,000000

55

58

62

66

70

73

23

99

103

107

111

V.S.

Kaiser Chiefs - Modern way

Bass

♩ = 150,000000

102

107

112

117

122

127

132

138

142

Synth

Kaiser Chiefs - Modern way

♩ = 150,000000

32

36

40

44

48 **24**

75

79

83

87 **40**

129

133

137

141

