

Chopin, Frederic - Mazurkas - Ron Lubetsky, M.D. (Op.

0.0"
1.1,00
Chopin: Mazurka, Op. 50 No. 3- Moderato

$\text{♩} = 120,000000$

Chopin: Op. 50 No. 3

Chopin: Op. 50 No. 3

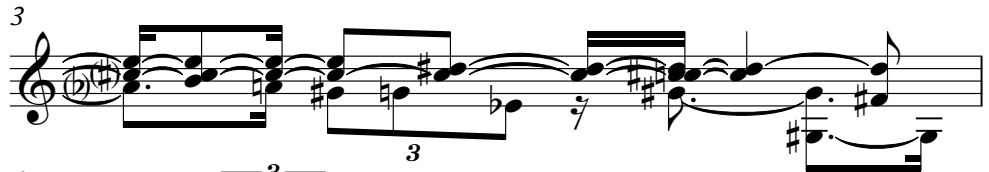

Chopin: Op. 50 No. 3

Chopin: Op. 50 No. 3

Chopin: Op. 50 No. 3

Chopin: Op. 50 No. 3

Chopin: Op. 50 No. 3

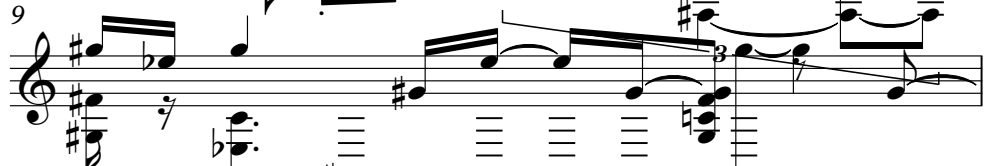

Chopin: Op. 50 No. 3

Chopin: Op. 50 No. 3

Chopin: Op. 50 No. 3

Chopin: Op. 50 No. 3

Chopin: Op. 50 No. 3

Chopin: Op. 50 No. 3

Chopin: Op. 50 No. 3

Chopin: Op. 50 No. 3

Chopin: Op. 50 No. 3

Chopin: Op. 50 No. 3

Chopin: Op. 50 No. 3

Chopin: Op. 50 No. 3

Chopin: Op. 50 No. 3

Chopin: Op. 50 No. 3

Chopin: Op. 50 No. 3

Chopin: Op. 50 No. 3

Chopin: Op. 50 No. 3

Chopin: Op. 50 No. 3

Chopin: Op. 50 No. 3

Chopin: Op. 50 No. 3

Chopin: Op. 50 No. 3

Chopin: Op. 50 No. 3

Chopin: Op. 50 No. 3

Chopin: Op. 50 No. 3

Chopin: Op. 50 No. 3

Chopin: Op. 50 No. 3

Chopin: Op. 50 No. 3

Chopin: Op. 50 No. 3

Chopin: Op. 50 No. 3

Chopin: Op. 50 No. 3

Chopin: Op. 50 No. 3

Chopin: Op. 50 No. 3

Chopin: Op. 50 No. 3

37
Chopin: Op. 50 No. 3

38
Chopin: Op. 50 No. 3

39
Chopin: Op. 50 No. 3

40
Chopin: Op. 50 No. 3

41
Chopin: Op. 50 No. 3

42
Chopin: Op. 50 No. 3

43
Chopin: Op. 50 No. 3

44
Chopin: Op. 50 No. 3

45
Chopin: Op. 50 No. 3

46
Chopin: Op. 50 No. 3

47
Chopin: Op. 50 No. 3

Chopin: Op. 50 No. 3

Chopin: Op. 50 No. 3

Chopin: Op. 50 No. 3

Chopin: Op. 50 No. 3

Chopin: Op. 50 No. 3

Chopin: Op. 50 No. 3

Chopin: Op. 50 No. 3

Chopin: Op. 50 No. 3

Chopin: Op. 50 No. 3

Chopin: Op. 50 No. 3

Chopin: Op. 50 No. 3

Chopin: Op. 50 No. 3

60

Chopin: Op. 50 No. 3

61

Chopin: Op. 50 No. 3

62

Chopin: Op. 50 No. 3

63

Chopin: Op. 50 No. 3

64

Chopin: Op. 50 No. 3

65

Chopin: Op. 50 No. 3

66

Chopin: Op. 50 No. 3

67

Chopin: Op. 50 No. 3

68

Chopin: Op. 50 No. 3

69

Chopin: Op. 50 No. 3

70

71 Chopin: Op. 50 No. 3

72 Chopin: Op. 50 No. 3

73 Chopin: Op. 50 No. 3

74 Chopin: Op. 50 No. 3

75 Chopin: Op. 50 No. 3

76 Chopin: Op. 50 No. 3

77 Chopin: Op. 50 No. 3

78 Chopin: Op. 50 No. 3

79 Chopin: Op. 50 No. 3

80 Chopin: Op. 50 No. 3

81 Chopin: Op. 50 No. 3

Chopin: Op. 50 No. 3

Chopin: Op. 50 No. 3

Chopin: Op. 50 No. 3

Chopin: Op. 50 No. 3

Chopin: Op. 50 No. 3

Chopin: Op. 50 No. 3

Chopin: Op. 50 No. 3

Chopin: Op. 50 No. 3

Chopin: Op. 50 No. 3

Chopin: Op. 50 No. 3

Chopin: Op. 50 No. 3

93 Chopin: Op. 50 No. 3

94 Chopin: Op. 50 No. 3

95 Chopin: Op. 50 No. 3

96 Chopin: Op. 50 No. 3

97 Chopin: Op. 50 No. 3

98 Chopin: Op. 50 No. 3

99 Chopin: Op. 50 No. 3

100 Chopin: Op. 50 No. 3

101 Chopin: Op. 50 No. 3

102 Chopin: Op. 50 No. 3

103 Chopin: Op. 50 No. 3

Chopin: Op. 50 No. 3

104

Chopin: Op. 50 No. 3

106

Chopin: Op. 50 No. 3

108

Chopin: Op. 50 No. 3

109

Chopin: Op. 50 No. 3

110

Chopin: Op. 50 No. 3

111

Chopin: Op. 50 No. 3

112

Chopin: Op. 50 No. 3

113

Chopin: Op. 50 No. 3

114

Chopin: Op. 50 No. 3

115

Chopin: Op. 50 No. 3

116

Chopin: Op. 50 No. 3

Chopin: Op. 50 No. 3

117

Chopin: Op. 50 No. 3

118

Chopin: Op. 50 No. 3

Chopin, Frederic - Mazurkas - Ron Lubetsky, M.D. (Op.

♩ = 120,000000

3

5

7

8

9

11

13

15

16

V.S.

V.S.

V.S.

- Measures 81-83: A section featuring a series of triplets in the upper voice, creating a rhythmic drive.
- Measures 84-86: A section with a more melodic line in the upper voice, often accompanied by chords in the lower voice.

V.S.

117
