

Kaiser Chiefs - Na na na na naa

♩ = 162,000168

Backing Vocals

Vocals

Drums

Tambourine

Guitar

Lead Guitar

Bass

Keyboard

Synth

♩ = 162,000168

5

Backing Vocals

Vocals

Drums

Tambourine

Guitar

Bass

Keyboard

Synth

8

Backing Vocals

Vocals

Drums

Tambourine

Guitar

Bass

Keyboard

Synth

11

Vocals

Drums

Tambourine

Guitar

Bass

Keyboard

Synth

15

Backing Vocals

Vocals

Drums

Tambourine

Guitar

Bass

Keyboard

Synth

18

Vocals

Drums

Tambourine

Guitar

Bass

Keyboard

Synth

22

Backing Vocals

Vocals

Drums

Tambourine

Guitar

Bass

Keyboard

Synth

25

Backing Vocals

Vocals

Drums

Tambourine

Guitar

Bass

Keyboard

Synth

28

Backing Vocals

Vocals

Drums

Tambourine

Guitar

Bass

Keyboard

Synth

31

Backing Vocals

Vocals

Drums

Tambourine

Guitar

Bass

Keyboard

Synth

34

Vocals

Drums

Tambourine

Guitar

Bass

Keyboard

Synth

38

Backing Vocals

Vocals

Drums

Tambourine

Guitar

Bass

Keyboard

Synth

41

Backing Vocals

Vocals

Drums

Tambourine

Guitar

Bass

Keyboard

Synth

44

Backing Vocals

Vocals

Drums

Tambourine

Guitar

Bass

Keyboard

Synth

48

Backing Vocals

Vocals

Drums

Tambourine

Guitar

Bass

Keyboard

Synth

51

Backing Vocals

Vocals

Drums

Tambourine

Guitar

Bass

Keyboard

Synth

54

Backing Vocals

Vocals

Drums

Tambourine

Guitar

Bass

Keyboard

Synth

57

Backing Vocals

Vocals

Drums

Tambourine

Guitar

Lead Guitar

Bass

Keyboard

Synth

60

Drums

Tambourine

Guitar

Lead Guitar

Bass

Keyboard

Synth

64

Drums

Tambourine

Guitar

Lead Guitar

Bass

Keyboard

Synth

68

Drums

Tambourine

Guitar

Lead Guitar

Bass

Keyboard

Synth

72

Drums

Tambourine

Guitar

Lead Guitar

Bass

Keyboard

Synth

||

This section of the score covers measures 72, 73, and 74. It features a complex arrangement of instruments. The Drums part includes a steady pattern of eighth notes with 'x' marks above them, indicating cymbal hits. The Tambourine part has a consistent eighth-note accompaniment. The Guitar and Lead Guitar parts consist of block chords, with the Lead Guitar part including a melodic line in the first measure. The Bass part provides a simple eighth-note bass line. The Keyboard part plays a series of chords in the right hand. The Synth part is mostly silent, with some vertical lines indicating sound effects or specific synth notes.

75

Backing Vocals

Vocals

Drums

Tambourine

Guitar

Lead Guitar

Bass

Keyboard

Synth

This section of the score covers measures 75, 76, and 77. It introduces vocal parts. The Backing Vocals part has a melodic line with some accidentals. The Vocals part has a similar melodic line. The Drums part continues with eighth notes and cymbal hits. The Tambourine part has a consistent eighth-note accompaniment. The Guitar part plays block chords. The Lead Guitar part is silent. The Bass part provides a simple eighth-note bass line. The Keyboard part plays a series of chords in the right hand. The Synth part has a rhythmic pattern of vertical lines.

78

Backing Vocals

Vocals

Drums

Tambourine

Guitar

Bass

Keyboard

Synth

82

Backing Vocals

Vocals

Drums

Guitar

Bass

Keyboard

Synth

86

Backing Vocals

Vocals

Drums

Guitar

Bass

Keyboard

Synth

Double bar line

91

Backing Vocals

Vocals

Drums

Tambourine

Guitar

Bass

Keyboard

Synth

94

Backing Vocals

Vocals

Drums

Tambourine

Guitar

Bass

Keyboard

Synth

99

Backing Vocals

Vocals

Drums

Tambourine

Guitar

Bass

Keyboard

Synth

102

Backing Vocals

Vocals

Drums

Tambourine

Guitar

Bass

Keyboard

Synth

105

Backing Vocals
Vocals
Drums
Tambourine
Guitar
Bass
Keyboard
Synth

This section of the score covers measures 105 to 107. It features a variety of instruments: Backing Vocals and Vocals in the upper staves; Drums and Tambourine in the middle staves; and Guitar, Bass, Keyboard, and Synth in the lower staves. The music is written in a key with one sharp (F#) and a common time signature. The guitar part consists of chords, while the keyboard and synth parts feature block chords. The drums and tambourine provide a steady rhythmic accompaniment.

108

Backing Vocals
Vocals
Drums
Tambourine
Guitar
Bass
Keyboard
Synth

This section of the score covers measures 108 to 110. The instrumentation remains the same as in the previous section. In measure 108, the vocal lines are silent, indicated by a whole rest. The instrumental parts continue with their respective patterns. The guitar part shows some changes in chord voicings, and the keyboard and synth parts maintain their block chord accompaniment. The drums and tambourine continue to provide a consistent rhythmic foundation.

111

Backing Vocals

Vocals

Drums

Tambourine

Guitar

Bass

Keyboard

Synth

113

Backing Vocals

Vocals

Drums

Tambourine

Guitar

Bass

Keyboard

Synth

Kaiser Chiefs - Na na na na naa

Backing Vocals

♩ = 162,000168

2

8

5

18

5

28

34

5

5

47

53

58

17

79

83

2

2

Backing Vocals

88

96

103

109

Kaiser Chiefs - Na na na na naa

Vocals

♩ = 162,000168

2

8

15

22

28

34

41

47

53

56

17

75

81

87

94

101

107

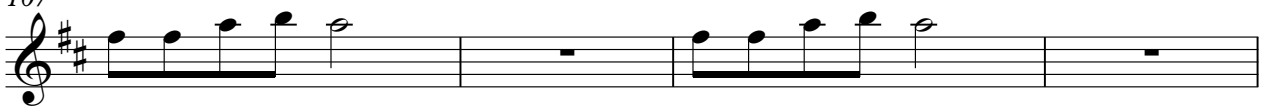

111

Kaiser Chiefs - Na na na na naa

Drums

♩ = 162,000168

V.S.

Drums

42

46

50

54

58

62

66

70

74

78

82

87

92

97

102

106

109

113

Tambourine

Kaiser Chiefs - Na na na na naa

♩ = 162,000168

2

5

7

9

12

15

17

20

23

25

V.S.

Tambourine

27

29

31

33

36

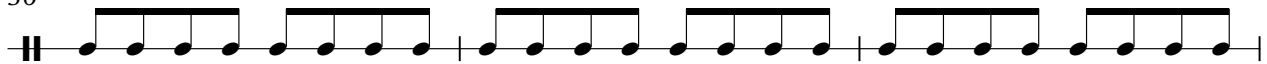

39

41

44

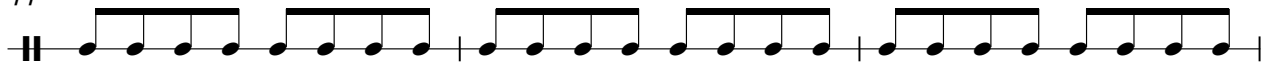

47

49

Tambourine

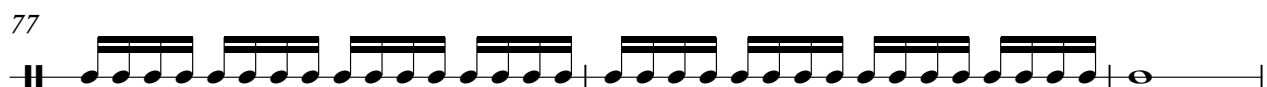

Tambourine

80 **11**

93 **4**

99

101

103

105

107

109

111

113

Kaiser Chiefs - Na na na na naa

Guitar

♩ = 162,000168

6

10

15

19

24

29

34

39

43

48

V.S.

53

58

62

66

71

75

80

84

90

94

100

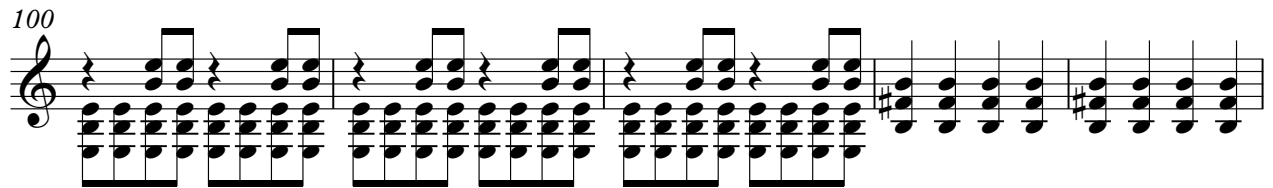

105

110

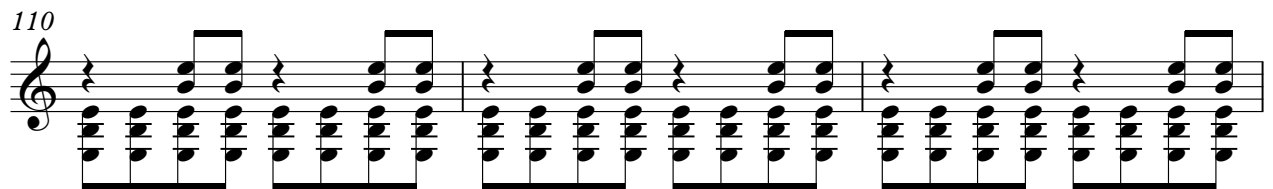

113

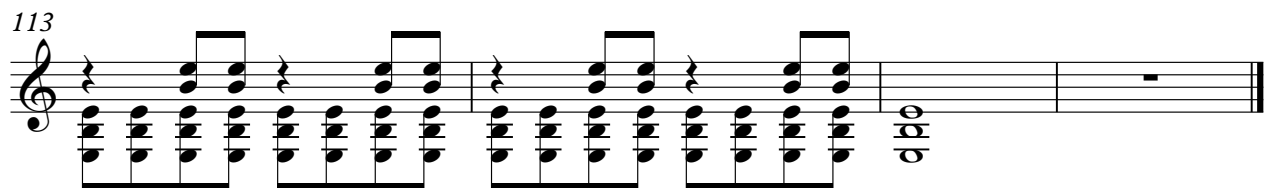

Lead Guitar

Kaiser Chiefs - Na na na na naa

♩ = 162,000168

57

62

68

72

42

Kaiser Chiefs - Na na na na naa

Bass

♩ = 162,000168

2

6

10

15

19

24

28

32

36

41

V.S.

46

50

54

58

62

66

70

74

78

82

86

92

98

102

106

110

113

Keyboard

Kaiser Chiefs - Na na na na naa

♩ = 162,000168

2

6

10

14

18

22

26

30

V.S.

34

38

42

46

50

54

58

62

66

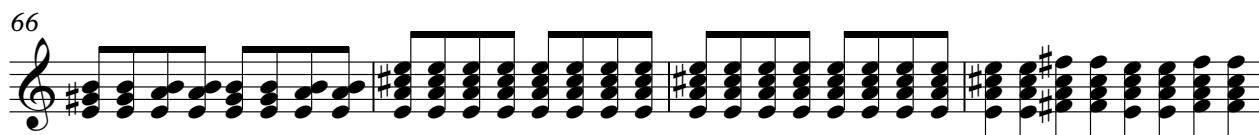

70

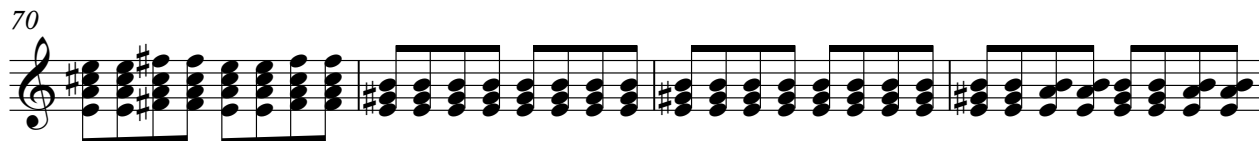

74

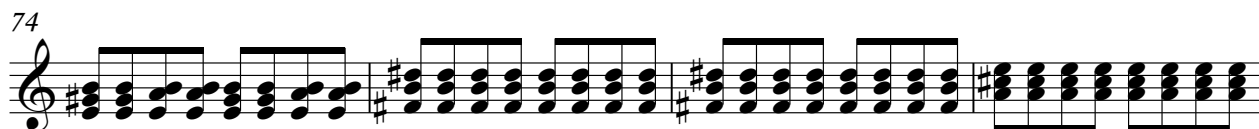

78

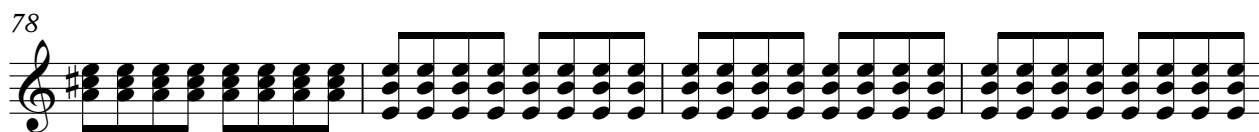

82

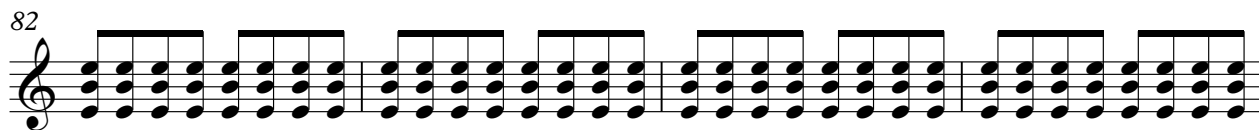

86

91

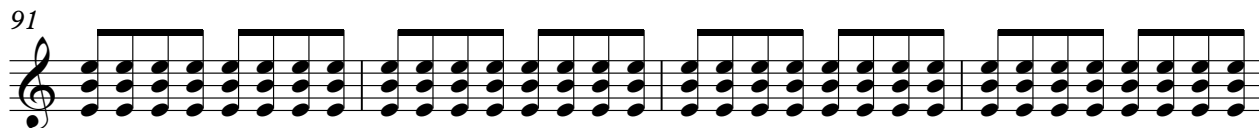

95

100

104

108

111

113

Kaiser Chiefs - Na na na na naa

Synth

♩ = 162,000168

2

7

13

17

22

26

30

34

39

43

V.S.

103

107

111

113
