

Brad_Paisley-Water

0.0"
1.1,00
Water

♩ = 97,499939

8

Vocal

Drums

Acou Guitar

Mute Guitar

El Guitar

Bass

af wairee years o ld Spshinve ry wh e re And so be ga

11

Vocal

Drums

Acou Guitar

Mute Guitar

Pedal Steel

El Guitar

Ovdr Guitar

Bass

my love af a i Wairee re Ohangri bank

21

Vocal: Yeah when that sum mer sun n

Drums

Acou Guitar

Mute Guitar

Pedal Steel

El Guitar

Ovdr Guitar

Banjo

Bass

Backup Vocals

Fiddle

24

Vocal: starts to bea time for And youn't know what Grab your

Drums

Acou Guitar

Mute Guitar

Pedal Steel

El Guitar

Ovdr Guitar

Banjo

Bass

Backup Vocals

Fiddle

33

Vocal: his up o sta g white shirts about to b

Drums

Acou Guitar

Mute Guitar

El Guitar

Ovdr Guitar

Banjo

Bass

Backup Vocals

Fiddle

36

Vocal: st a white Oh let go boys

Drums

Acou Guitar

Mute Guitar

El Guitar

Ovdr Guitar

Banjo

Bass

Backup Vocals

Fiddle

39 7

Drums

Acou Guitar

Mute Guitar

El Guitar

Ovrdr Guitar

Banjo

Bass

42

Drums

Acou Guitar

Mute Guitar

Pedal Steel

El Guitar

Ovrdr Guitar

Banjo

Bass

51

Vocal: grab some one you want see in barn me suit And drive un the map

Drums

Acou Guitar

Mute Guitar

Pedal Steel

El Guitar

Ovdr Guitar

Banjo

Bass

Backup Vocals

Fiddle

54

Vocal: turns You can't bright the Wednesday lights

Drums

Acou Guitar

Mute Guitar

Pedal Steel

El Guitar

Ovdr Guitar

Banjo

Bass

Backup Vocals

Fiddle

57

Vocal

Drums

Acou Guitar

Mute Guitar

Pedal Steel

El Guitar

Ovdr Guitar

Banjo

Bass

Backup Vocals

got nothin' but the blues
And I won't take no
Fooly nothin'

60

Vocal

Drums

Acou Guitar

Mute Guitar

Pedal Steel

El Guitar

Ovdr Guitar

Banjo

Bass

Backup Vocals

got nothin' but the blues

63

Vocal

Drums

Acou Guitar

Mute Guitar

El Guitar

Ovdr Guitar

Banjo

Bass

Backup Vocals

Althoug any need this time of year is a pair of sha

66

Vocal

Drums

Acou Guitar

Mute Guitar

Pedal Steel

El Guitar

Ovdr Guitar

Bass

Backup Vocals

Fiddle

des Andce cold be Anttable sit somehese

69

Vocal

Drums

Acou Guitar

Mute Guitar

Pedal Steel

El Guitar

Ovdr Guitar

Banjo

Bass

Backup Vocals

Fiddle

Widow

73

Drums

Acou Guitar

Mute Guitar

El Guitar

Ovdr Guitar

Banjo

Bass

Fiddle

76

Drums

Acou Guitar

Mute Guitar

El Guitar

Ovrdr Guitar

Banjo

Bass

Fiddle

79

Drums

Acou Guitar

Mute Guitar

Pedal Steel

El Guitar

Ovrdr Guitar

Banjo

Bass

Fiddle

82

Drums

Acou Guitar

Mute Guitar

Pedal Steel

El Guitar

Ovrdr Guitar

Banjo

Bass

85

Drums

Acou Guitar

Mute Guitar

Pedal Steel

El Guitar

Ovrdr Guitar

Banjo

Bass

88

Drums

Acou Guitar

Mute Guitar

Pedal Steel

El Guitar

Ovdr Guitar

Banjo

Bass

91

Drums

Acou Guitar

Mute Guitar

Pedal Steel

El Guitar

Ovdr Guitar

Banjo

Bass

94

Drums

Acou Guitar

Mute Guitar

Pedal Steel

El Guitar

Ovdr Guitar

Banjo

Bass

96

Drums

Acou Guitar

Mute Guitar

Pedal Steel

El Guitar

Ovdr Guitar

Banjo

Bass

Fiddle

98

Drums

Acou Guitar

Mute Guitar

Pedal Steel

El Guitar

Ovrdr Guitar

Banjo

Bass

Fiddle

101

Drums

Acou Guitar

Mute Guitar

Pedal Steel

El Guitar

Ovrdr Guitar

Banjo

Bass

Fiddle

104

Drums

Acou Guitar

Mute Guitar

Pedal Steel

El Guitar

Ovrdr Guitar

Banjo

Bass

Fiddle

107

Drums

Acou Guitar

Mute Guitar

Pedal Steel

El Guitar

Ovrdr Guitar

Banjo

Bass

Fiddle

110

Drums

Acou Guitar

Mute Guitar

Pedal Steel

El Guitar

Ovdr Guitar

Banjo

Bass

Fiddle

112

Drums

Acou Guitar

Mute Guitar

Pedal Steel

El Guitar

Ovdr Guitar

Banjo

Bass

Fiddle

Brad_Paisley-Water

Vocal

♩ = 97,499939

5

9 In flat a bl pool full of hot air I was years

12 o ld Spent every where And so began my love af

16 f a i r With a ter On a river bank With all my

19 friends A big old rope tied to a l i m b And a big old vuss

23 If you jump i n There a t er Yeah that

26 sum mer su n start to bea tidown And you don't know what to d

30 o Grab our swimming trunks Ice up that old ig lo o Drive un ti l the nap

34 turn blue Day to reach on spring break Eighteen gi rls up o

37 n sta ge White shirts about to b e spr a y e d With a

t e r Oh let'er go boys

7

46

Yeah when that summersu n startsbea tidown And yodon'knowhatto d

50

o Just go and grabsomene yowamasee in abathingsuitAndrive

53

un ti l themap turns bl u e Youcarstayrightthe re

56

Whendalights go ne Playuthrda re Andvontake lo ng 'Foryounder

60

got nahin' o n Butwa ter Ayoureallyeed

64

thistime ofyear Is apair of sha des Andcecold

67

be er Andaplaceto sit somewhere ne ar

70

Withwa t e r

43

Brad_Paisley-Water

Drums

♩ = 97,499939

8

13

17

20

23

25

27

29

32

V.S.

Drums

35

38

40

42

44

46

48

50

52

54

Drums

56

60

63

66

71

74

76

78

80

82

V.S.

Drums

84

86

88

90

92

94

96

98

100

102

104

106

108

110

112

Brad_Paisley-Water

Acou Guitar

♩ = 97,499939

5

10

15

18

21

24

28

32

35

V.S.

38

42

46

50

54

58

61

64

66

68

72

75

79

83

87

91

95

99

103

107

V.S.

Brad_Paisley-Water

Mute Guitar

♩ = 97,499939

5

8

10

13

16

19

22

25

28

31

V.S.

34

37

40

43

46

49

52

56

59

62

65

67

71

79

83

87

91

95

99

103

4

Mute Guitar

107

110

Brad_Paisley-Water

Pedal Steel

♩ = 97,499939

13

17

20

25

31

46

51

56

60

69

11

7

8

Pedal Steel

80

83

85

87

90

99

102

104

109

112

Brad_Paisley-Water

♩ = 97,499939

V.S.

39

45

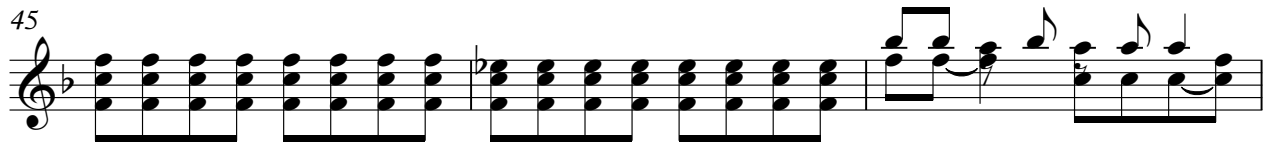

48

51

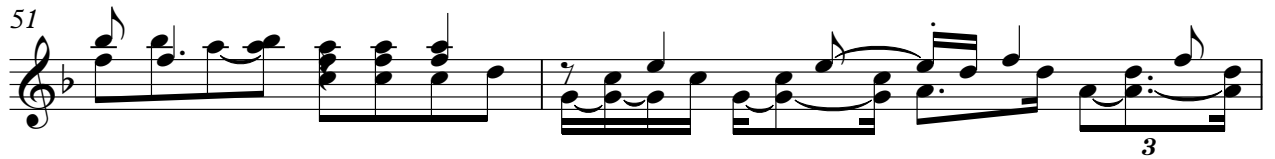

53

56

60

63

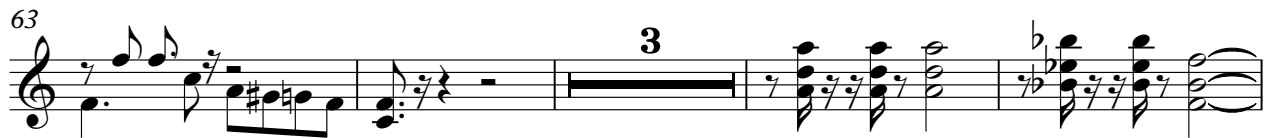

70

74

77

81

85

88

92

96

100

104

108

111

56

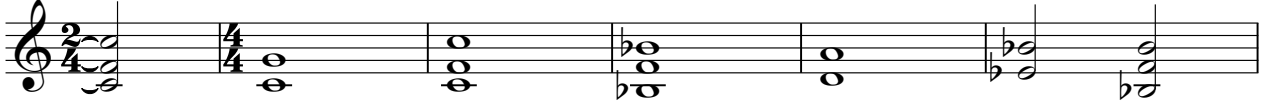

62

65

72

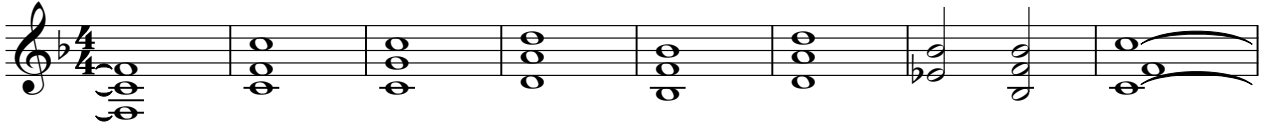

80

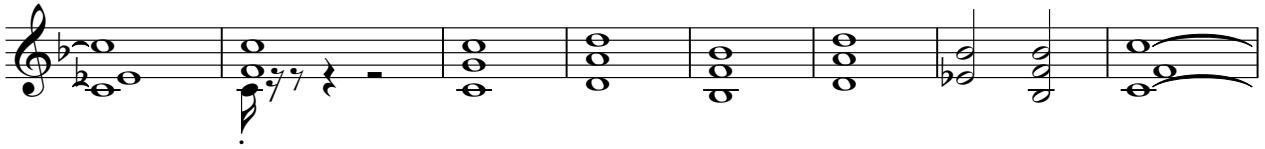

88

91

93

95

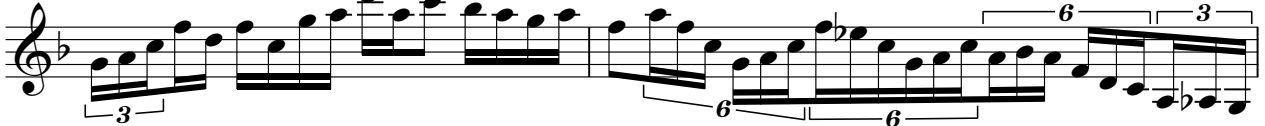

97

100

103

105

108

111

Brad_Paisley-Water

Banjo

♩ = 97,499939

14

17

20

23

25

28

31

34

37

39

V.S.

95

97

99

101

103

105

107

109

111

56

62

67

72

77

82

88

93

98

103

Brad_Paisley-Water

Backup Vocals

♩ = 97,499939

14

18

24

29

34

38

8

50

55

60

2

Fiddle

Brad_Paisley-Water

♩ = 97,499939

22

26

31

34

37

47

51

56

68

8

10

3

72

75

77

79

82

15

99

101

103

105

108

112

