

0.0"
1.1,00
SULTANSO

3.8"
3.2,25
(c) 1996 INTERNATIONAL MIDI HITS

♩ = 143,000137

Alto Saxophone

Percussion

Jazz Guitar

Jazz Guitar

Electric Guitar

Fretless Electric Bass

Quintus

Percussive Organ

Solo

♩ = 143,000137

5

Perc.

J. Gtr.

J. Gtr.

E. Gtr.

E. Bass

Perc. Organ

Solo

8

Alto Sax.

Perc.

J. Gtr.

J. Gtr.

E. Gtr.

E. Bass

Perc. Organ

Solo

11

Alto Sax.

Perc.

J. Gtr.

J. Gtr.

E. Gtr.

E. Bass

Perc. Organ

Solo

14

Alto Sax.

Perc.

J. Gtr.

J. Gtr.

E. Gtr.

E. Bass

Perc. Organ

Solo

17

Alto Sax.

Perc.

J. Gtr.

J. Gtr.

E. Gtr.

E. Bass

Perc. Organ

Solo

20

23

Alto Sax.

Perc.

J. Gtr.

J. Gtr.

E. Gtr.

E. Bass

Perc. Organ

Solo

- Alto Sax.**: Measures 23 and 24 contain a melodic line with eighth and quarter notes. Measure 25 is a whole rest.
- Perc.**: Measures 23 and 24 feature a complex rhythmic pattern with eighth notes and accents. Measure 25 continues with a similar pattern.
- J. Gtr.**: Measures 23 and 24 are sustained chords. Measure 25 plays a melodic line.
- J. Gtr.**: Measures 23 and 24 are sustained chords. Measure 25 plays a melodic line.
- E. Gtr.**: Measures 23 and 24 are sustained chords. Measure 25 plays a melodic line.
- E. Bass**: Measures 23 and 24 contain a melodic line. Measure 25 continues with a similar line.
- Perc. Organ**: Measures 23 and 24 are sustained chords. Measure 25 plays a melodic line.
- Solo**: Measures 23 and 24 are sustained chords. Measure 25 plays a melodic line.

26

Alto Sax.

Perc.

J. Gtr.

J. Gtr.

E. Gtr.

E. Bass

Perc. Organ

Solo

30

Alto Sax.

Perc.

J. Gtr.

J. Gtr.

E. Gtr.

E. Bass

Perc. Organ

Solo

33

Alto Sax.

Perc.

J. Gtr.

J. Gtr.

E. Gtr.

E. Bass

Perc. Organ

Solo

36

Alto Sax.

Perc.

J. Gtr.

J. Gtr.

E. Gtr.

E. Bass

Perc. Organ

Solo

39

Alto Sax.

Perc.

J. Gtr.

J. Gtr.

E. Gtr.

E. Bass

Perc. Organ

Solo

42

Alto Sax.

Perc.

J. Gtr.

J. Gtr.

E. Gtr.

E. Bass

Perc. Organ

Solo

45

Alto Sax.

Perc.

J. Gtr.

J. Gtr.

E. Gtr.

E. Bass

Q.

Perc. Organ

Solo

48

Alto Sax.

Perc.

J. Gtr.

J. Gtr.

E. Gtr.

E. Bass

Q.

Perc. Organ

Solo

52

Perc.

J. Gtr.

J. Gtr.

E. Gtr.

E. Bass

Perc. Organ

Solo

55

Alto Sax.

Perc.

J. Gtr.

J. Gtr.

E. Gtr.

E. Bass

Perc. Organ

Solo

58

Alto Sax.

Perc.

J. Gtr.

J. Gtr.

E. Gtr.

E. Bass

Perc. Organ

Solo

61

Alto Sax.

Perc.

J. Gtr.

J. Gtr.

E. Gtr.

E. Bass

Q.

Perc. Organ

Solo

64

67

Alto Sax.

Perc.

J. Gtr.

J. Gtr.

E. Gtr.

E. Bass

Q.

Perc. Organ

Solo

- Alto Sax.**: Measures 67-69. Measure 67: quarter note G4, quarter note A4, quarter note B4, quarter note C5. Measure 68: quarter note B4, quarter note A4, quarter note G4, quarter note F4. Measure 69: quarter note E4, quarter note D4, quarter note C4, quarter note B3.
- Perc.**: Measures 67-69. Measure 67: eighth note G4, eighth note A4, eighth note B4, eighth note C5. Measure 68: eighth note B4, eighth note A4, eighth note G4, eighth note F4. Measure 69: eighth note E4, eighth note D4, eighth note C4, eighth note B3.
- J. Gtr.**: Measures 67-69. Measure 67: quarter note G4, quarter note A4, quarter note B4, quarter note C5. Measure 68: quarter note B4, quarter note A4, quarter note G4, quarter note F4. Measure 69: quarter note E4, quarter note D4, quarter note C4, quarter note B3.
- J. Gtr.**: Measures 67-69. Measure 67: quarter note G4, quarter note A4, quarter note B4, quarter note C5. Measure 68: quarter note B4, quarter note A4, quarter note G4, quarter note F4. Measure 69: quarter note E4, quarter note D4, quarter note C4, quarter note B3.
- E. Gtr.**: Measures 67-69. Measure 67: quarter note G4, quarter note A4, quarter note B4, quarter note C5. Measure 68: quarter note B4, quarter note A4, quarter note G4, quarter note F4. Measure 69: quarter note E4, quarter note D4, quarter note C4, quarter note B3.
- E. Bass**: Measures 67-69. Measure 67: quarter note G2, quarter note A2, quarter note B2, quarter note C3. Measure 68: quarter note B2, quarter note A2, quarter note G2, quarter note F2. Measure 69: quarter note E2, quarter note D2, quarter note C2, quarter note B1.
- Q.**: Measures 67-69. Measure 67: quarter note G4, quarter note A4, quarter note B4, quarter note C5. Measure 68: quarter note B4, quarter note A4, quarter note G4, quarter note F4. Measure 69: quarter note E4, quarter note D4, quarter note C4, quarter note B3.
- Perc. Organ**: Measures 67-69. Measure 67: quarter note G4, quarter note A4, quarter note B4, quarter note C5. Measure 68: quarter note B4, quarter note A4, quarter note G4, quarter note F4. Measure 69: quarter note E4, quarter note D4, quarter note C4, quarter note B3.
- Solo**: Measures 67-69. Measure 67: quarter note G4, quarter note A4, quarter note B4, quarter note C5. Measure 68: quarter note B4, quarter note A4, quarter note G4, quarter note F4. Measure 69: quarter note E4, quarter note D4, quarter note C4, quarter note B3.

70

73

Alto Sax.

Perc.

J. Gtr.

J. Gtr.

E. Gtr.

E. Bass

Perc. Organ

Solo

76

Alto Sax.

Perc.

J. Gtr.

J. Gtr.

E. Gtr.

E. Bass

Q.

Perc. Organ

Solo

79

Alto Sax.

Perc.

J. Gtr.

J. Gtr.

E. Gtr.

E. Bass

Perc. Organ

Solo

82

Alto Sax.

Perc.

J. Gtr.

J. Gtr.

E. Gtr.

E. Bass

Perc. Organ

Solo

85

Alto Sax.

Perc.

J. Gtr.

J. Gtr.

E. Gtr.

E. Bass

Perc. Organ

Solo

88

Alto Sax.

Perc.

J. Gtr.

J. Gtr.

E. Gtr.

E. Bass

Q.

Perc. Organ

Solo

91

Alto Sax. Perc. J. Gtr. J. Gtr. E. Gtr. E. Bass Q. Perc. Organ Solo

94

Alto Sax.
Perc.
J. Gtr.
J. Gtr.
E. Gtr.
E. Bass
Q.
Perc. Organ
Solo

97

Perc.
J. Gtr.
J. Gtr.
E. Gtr.
E. Bass
Perc. Organ
Solo

101

104

Alto Sax.

Perc.

J. Gtr.

J. Gtr.

E. Gtr.

E. Bass

Q.

Perc. Organ

Solo

107

Alto Sax. Perc. J. Gtr. E. Gtr. E. Bass Q. Perc. Organ Solo

110

Alto Sax.
Perc.
J. Gtr.
J. Gtr.
E. Gtr.
E. Bass
Perc. Organ
Solo

113

Alto Sax.
Perc.
J. Gtr.
J. Gtr.
E. Gtr.
E. Bass
Perc. Organ
Solo

116

Alto Sax.

Perc.

J. Gtr.

J. Gtr.

E. Gtr.

E. Bass

Perc. Organ

Solo

119

Alto Sax.

Perc.

J. Gtr.

J. Gtr.

E. Gtr.

E. Bass

Perc. Organ

Solo

122

Alto Sax.

Perc.

J. Gtr.

J. Gtr.

E. Gtr.

E. Bass

Q.

Perc. Organ

Solo

126

Alto Sax.

Perc.

J. Gtr.

J. Gtr.

E. Gtr.

E. Bass

Perc. Organ

Solo

129 31

Perc.

J. Gtr.

J. Gtr.

E. Gtr.

E. Bass

Perc. Organ

Solo

132

Perc.

J. Gtr.

J. Gtr.

E. Gtr.

E. Bass

Perc. Organ

Solo

135

Perc.

J. Gtr.

J. Gtr.

E. Gtr.

E. Bass

Perc. Organ

Solo

138

Perc.

J. Gtr.

J. Gtr.

E. Gtr.

E. Bass

Perc. Organ

Solo

141

Perc.

J. Gtr.

J. Gtr.

E. Gtr.

E. Bass

Perc. Organ

Solo

144

Perc.

J. Gtr.

J. Gtr.

E. Gtr.

E. Bass

Perc. Organ

Solo

147

Perc.

J. Gtr.

J. Gtr.

E. Gtr.

E. Bass

Perc. Organ

Solo

150

Perc.

J. Gtr.

J. Gtr.

E. Gtr.

E. Bass

Perc. Organ

Solo

154

Perc.

J. Gtr.

J. Gtr.

E. Gtr.

E. Bass

Perc. Organ

Solo

157

Alto Sax.

Perc.

J. Gtr.

J. Gtr.

E. Gtr.

E. Bass

Perc. Organ

Solo

160

Alto Sax.

Perc.

J. Gtr.

J. Gtr.

E. Gtr.

E. Bass

Q.

Perc. Organ

Solo

163

166

Alto Sax.

Perc.

J. Gtr.

J. Gtr.

E. Gtr.

E. Bass

Perc. Organ

Solo

169

Alto Sax. Perc. J. Gtr. J. Gtr. E. Gtr. E. Bass Q. Perc. Organ Solo

- Alto Sax.**: A single melodic line in treble clef.
- Perc.**: A complex rhythmic pattern with various note values and rests.
- J. Gtr.**: A melodic line in treble clef.
- J. Gtr.**: A chordal accompaniment in treble clef.
- E. Gtr.**: A melodic line in treble clef.
- E. Bass**: A melodic line in bass clef.
- Perc. Organ**: A two-staff organ part with a treble and bass clef.
- Solo**: A two-staff organ part with a treble and bass clef.

175

178

Alto Sax.

Perc.

J. Gtr.

J. Gtr.

E. Gtr.

E. Bass

Q.

Perc. Organ

Solo

182

Perc.

J. Gtr.

J. Gtr.

E. Gtr.

E. Bass

Perc. Organ

Solo

185 43

Perc. J. Gtr. J. Gtr. E. Gtr. E. Bass Perc. Organ Solo

189

Perc. J. Gtr. J. Gtr. E. Gtr. E. Bass Perc. Organ Solo

192

Perc.

J. Gtr.

J. Gtr.

E. Gtr.

E. Bass

Perc. Organ

Solo

195

Perc.

J. Gtr.

J. Gtr.

E. Gtr.

E. Bass

Perc. Organ

Solo

199

Perc.

J. Gtr.

J. Gtr.

E. Gtr.

E. Bass

Perc. Organ

Solo

201

Perc.

J. Gtr.

J. Gtr.

E. Gtr.

E. Bass

Perc. Organ

Solo

203

Perc.

J. Gtr.

J. Gtr.

E. Gtr.

E. Bass

Perc. Organ

Solo

205

Perc.

J. Gtr.

J. Gtr.

E. Gtr.

E. Bass

Perc. Organ

Solo

207 47

Perc.

J. Gtr.

J. Gtr.

E. Gtr.

E. Bass

Perc. Organ

Solo

210

Perc.

J. Gtr.

J. Gtr.

E. Gtr.

E. Bass

Perc. Organ

Solo

212

Perc.

J. Gtr.

J. Gtr.

E. Gtr.

E. Bass

Perc. Organ

Solo

Alto Saxophone

♩ = 143,000137

9

13

19

24

30

35

41

46

56

60

3

6

65

70

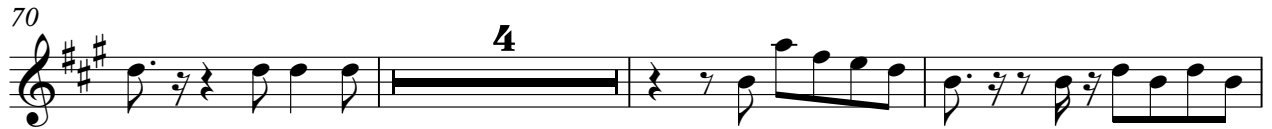

77

81

87

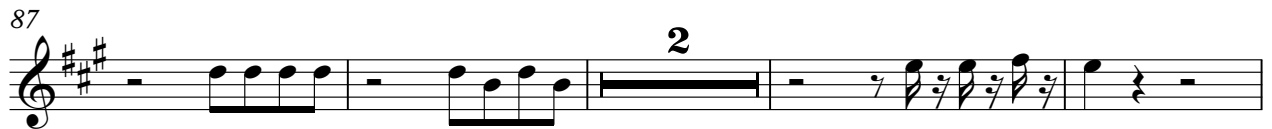

93

103

108

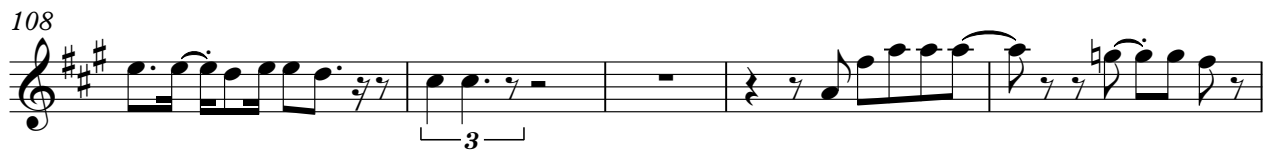

113

119

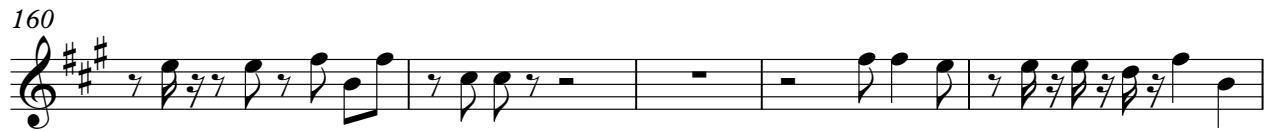
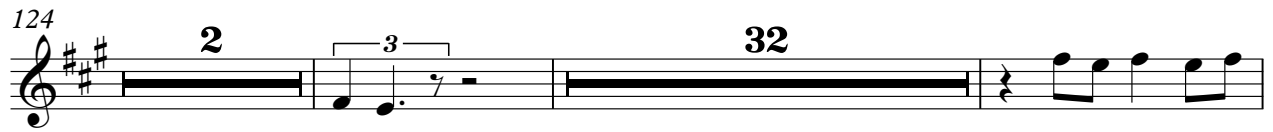

Percussion

♩ = 143,000137

V.S.

33

36

39

42

45

49

52

55

58

61

64

67

70

73

76

79

83

86

89

93

V.S.

Percussion

96

99

102

105

108

112

115

118

122

126

Percussion

129

132

135

138

141

144

147

150

153

156

V.S.

159

162

165

168

171

174

178

182

185

189

Percussion

193

197

200

203

206

210

212

Jazz Guitar

♩ = 143,000137

3

8

15

22

27

34

40

44

49

53

3

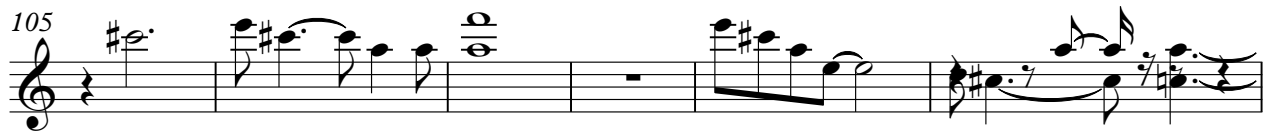
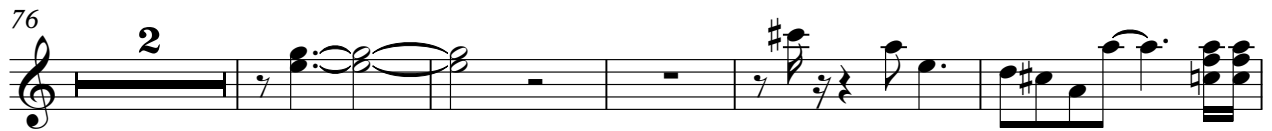

161

166

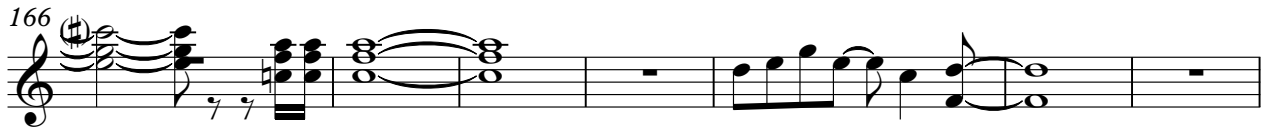

173

178

183

188

192

195

199

201

203

205

208

211

Jazz Guitar

♩ = 143,000137

2

3

5

8

12

16

20

24

28

33

38

V.S.

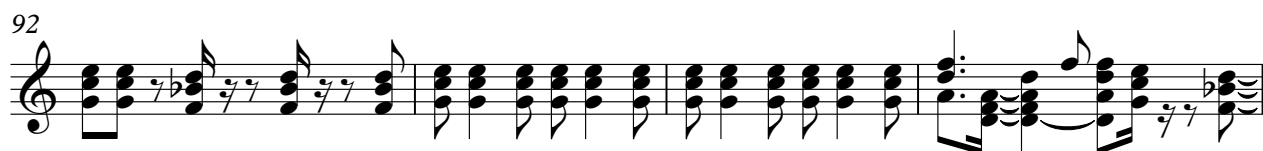

V.S.

168

172

176

180

184

188

192

196

200

204

V.S.

208

211

Electric Guitar

♩ = 143,000137

2

8

15

22

27

34

40

44

49

53

3

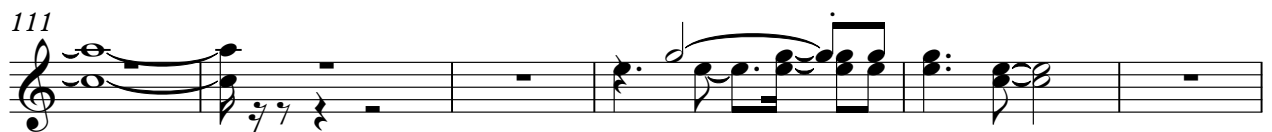
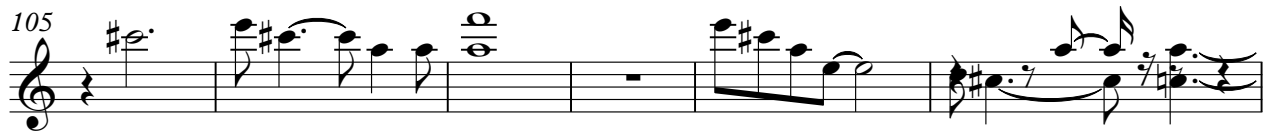
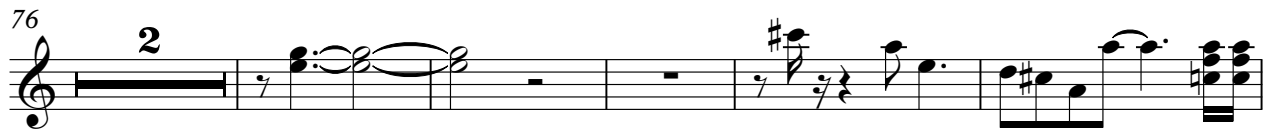
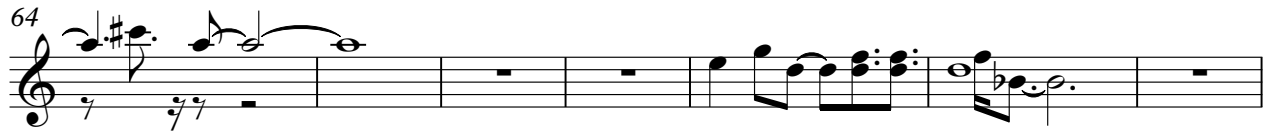

117

122

127

132

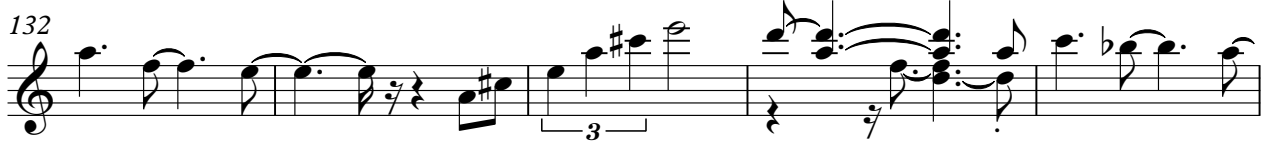

137

142

146

149

153

156

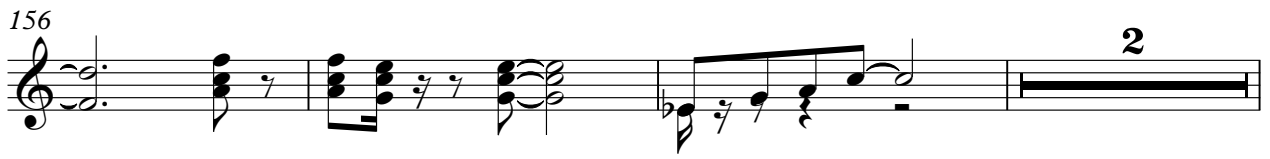

2

161

166

173

178

183

188

192

195

199

201

203

205

208

211

Fretless Electric Bass

♩ = 143,000137

2

7

12

16

21

26

30

34

39

44

V.S.

48

52

56

60

64

69

74

78

82

87

91

95

99

103

107

112

117

121

125

129

V.S.

133

137

142

147

151

155

159

163

168

173

177

181

185

189

193

197

201

205

209

212

Quintus

♩ = 143,000137

46

50 13 3

69 8 9

88 4

96 9 3 12

122 36

161 2 3

170 6

178 35

Percussive Organ

♩ = 143,000137

2

11

20

28

37

45

50

V.S.

55

63

72

79

88

93

99

105

114

120

125

131

140

V.S.

Percussive Organ

147

152

157

165

174

179

184

189

Percussive Organ

195

200

205

210

Solo

♩ = 143,000137

2

11

20

28

37

45

50

55

62

71

V.S.

147

152

157

164

173

178

183

188

193

198

V.S.

203

208

212

