

# Long Hot Summer

0.0"  
1.1.00  
Long Hot Summer  
♩ = 128,000000

Melody

Acou Guitar 1

Guitar Muted

El Guitar 1

Bass

Drums

4

Acou Guitar 1

Guitar Muted

El Guitar 1

Bass

Drums

6

I can't sleep Ain't

Melody

Acou Guitar 1

Guitar Muted

El Guitar 1

Bass

Drums

8 no sleep a' com ing I'm just ly ing he re think ing 'bo ut you

Melody

Acou Guitar 1

Guitar Muted

El Guitar 1

Bass

Drums

10 I'm i n deep Fall ing deep

Melody

Acou Guitar 1

Guitar Muted

El Guitar 1

Bass

Drums

12 in to the pic ture in my mind of eve ry thing we're go n na

Melody

Acou Guitar 1

Guitar Muted

El Guitar 1

Bass

Drums

14 do O ver at the la ke and down

16 by the riv er You can feel it start to rise

18 Wan na jump in my car, go wher

Melody

Acou Guitar 1

Guitar Muted

El Guitar 1

Banjo

Bass

Drums

20 ev er you are 'Cause I need you by my si

Melody

Acou Guitar 1

Guitar Muted

El Guitar 1

Banjo

Bass

Drums

37.5"  
21.1,00  
© Midi Hits

22 de It's gon na be a long,

Melody

Acou Guitar 1

Guitar Muted

El Guitar 1

Ovdr Guitar 1

Bass

Drums

24 hot sum mer, we should be to geth er With your feet

Melody

Acou Guitar 1

Guitar Muted

El Guitar 1

Ovdr Guitar 1

Banjo

Bass

Drums

26 up on the dash board now Sing ing a long

Melody

Acou Guitar 1

Guitar Muted

El Guitar 1

Ovdr Guitar 1

Ovdr Guitar 2

Banjo

Bass

Drums

28 with the ra di o, it's such a beau ti ful s

Melody

Acou Guitar 1

Guitar Muted

El Guitar 1

Ovdr Guitar 1

Banjo

Bass

Drums

o u nd And when you say

30

Melody

Acou Guitar 1

Guitar Muted

El Guitar 1

El Guitar 2

Ovdr Guitar 1

Ovdr Guitar 2

Banjo

Bass

Drums

32

my name in the middle of the day, I swear

Melody

Acou Guitar 1

Guitar Muted

El Guitar 1

Ovdr Guitar 1

Ovdr Guitar 2

Banjo

Bass

Drums

34 I see the stars come o u t When you ho

Melody

Acou Guitar 1

Guitar Muted

El Guitar 1

Ovdr Guitar 1

Ovdr Guitar 2

Banjo

Bass

Drums

36 ld my hand in the back of my mind, ju st wait

Melody

Acou Guitar 1

Guitar Muted

El Guitar 1

Ovdr Guitar 1

Ovdr Guitar 2

Bass

Drums

38      ing on the sun to go do wn,

Melody

Acou Guitar 1

Guitar Muted

El Guitar 1

Ovdr Guitar 1

Ovdr Guitar 2

Bass

Drums

40      the sun to go do wn      I wan see na

Melody

Acou Guitar 1

Guitar Muted

El Guitar 1

Ovdr Guitar 1

Bass

Drums

43 your brown skin shimmer in the sun

Melody

Acou Guitar 1

Acou Guitar 2

Guitar Muted

El Guitar 1

Ovdr Guitar 1

Ovdr Guitar 2

Bass

Drums

45 for the first time I try to be

Melody

Acou Guitar 1

Acou Guitar 2

Guitar Muted

El Guitar 1

Ovdr Guitar 1

Ovdr Guitar 2

Bass

Drums

47

the one who knows just what to do

Melody

Acou Guitar 1

Acou Guitar 2

Guitar Muted

El Guitar 1

Ovrdr Guitar 1

Ovrdr Guitar 2

Bass

Drums

49

to you to get me that smile One

Melody

Acou Guitar 1

Acou Guitar 2

Guitar Muted

El Guitar 1

Ovrdr Guitar 1

Ovrdr Guitar 2

Bass

Drums

51 chance of meet ing, you were walk ing by me on the street

Melody

Acou Guitar 1

Acou Guitar 2

Guitar Muted

El Guitar 1

Ovdr Guitar 1

Ovdr Guitar 2

Banjo

Bass

Drums

53 and I said hi And that

Melody

Acou Guitar 1

Acou Guitar 2

Guitar Muted

El Guitar 1

Ovdr Guitar 1

Ovdr Guitar 2

Bass

Drums

55 was the be gin ning of my heart spin nin' like these wheels

Melody

Acou Guitar 1

Acou Guitar 2

Guitar Muted

El Guitar 1

Ovdr Guitar 1

Ovdr Guitar 2

Banjo

Bass

Drums

57 in my head to night It's gon na be a long,

Melody

Acou Guitar 1

Acou Guitar 2

Guitar Muted

El Guitar 1

Ovdr Guitar 1

Ovdr Guitar 2

Bass

Drums

59 hot sum mer, we should be to geth er With your feet

Melody

Acou Guitar 1

Guitar Muted

El Guitar 1

Ovdr Guitar 1

Ovdr Guitar 2

Banjo

Bass

Drums

61 up on the dash board now Sing ing a long

Melody

Acou Guitar 1

Guitar Muted

El Guitar 1

El Guitar 2

Ovdr Guitar 1

Ovdr Guitar 2

Banjo

Bass

Drums

63 with the ra di o, it's such a beau ti ful s

Melody

Acou Guitar 1

Guitar Muted

El Guitar 1

Ovdr Guitar 1

Ovdr Guitar 2

Banjo

Bass

Drums

65 o u n d And when you say

Melody

Acou Guitar 1

Guitar Muted

El Guitar 1

El Guitar 2

Ovdr Guitar 1

Ovdr Guitar 2

Bass

Drums

67 my name in the middle of the day, I swear

Melody

Acou Guitar 1

Guitar Muted

El Guitar 1

Ovdr Guitar 1

Ovdr Guitar 2

Banjo

Bass

Drums

69 I see the stars come o u t When you ho

Melody

Acou Guitar 1

Acou Guitar 2

Guitar Muted

El Guitar 1

Ovdr Guitar 1

Ovdr Guitar 2

Banjo

Bass

Drums

71 ld my hand in the back of my mind, ju st wait

Melody

Acou Guitar 1

Acou Guitar 2

Guitar Muted

El Guitar 1

Ovdr Guitar 1

Ovdr Guitar 2

Bass

Drums

73 ing on the sun to go do wn,

Melody

Acou Guitar 1

Guitar Muted

El Guitar 1

Ovdr Guitar 1

Bass

Drums

75 the sun to go do wn

Melody

Acou Guitar 1

Guitar Muted

El Guitar 1

Ovdr Guitar 1

Bass

Drums

77 The on ly place that I wan

Melody

Acou Guitar 1

Guitar Muted

El Guitar 1

Ovdr Guitar 1

Ovdr Guitar 2

Bass

Drums

79 na be i s where you are

Melody

Acou Guitar 1

Guitar Muted

El Guitar 1

El Guitar 2

Ovdr Guitar 1

Ovdr Guitar 2

Bass

Drums

81 'Cause an y more than a heart

Melody

Acou Guitar 1

Guitar Muted

El Guitar 1

El Guitar 2

Ovdr Guitar 1

Ovdr Guitar 2

Bass

Drums

83 beat a way is just too far

Melody

Acou Guitar 1

Guitar Muted

El Guitar 1

El Guitar 2

Ovdr Guitar 1

Ovdr Guitar 2

Bass

Drums

85

Melody

Acou Guitar 1

Guitar Muted

El Guitar 1

El Guitar 2

Ovdr Guitar 1

Ovdr Guitar 2

Bass

Drums

87 oh oh

Melody

Acou Guitar 1

El Guitar 1

Ovrdr Guitar 1

Ovrdr Guitar 2

Bass

Drums

90

Acou Guitar 1

El Guitar 1

Ovrdr Guitar 1

Ovrdr Guitar 2

Bass

Drums

92 It's gon na be a long, hot sum<sup>w</sup>mer,e

Melody

Acou Guitar 1

El Guitar 1

Ovrdr Guitar 1

Ovrdr Guitar 2

Bass

Drums

95 should togeth<sup>er</sup> oh oh oh oh oh oh oh oh All I re ally want<sup>is</sup> more

Melody

Acou Guitar 1

El Guitar 1

99 than this mo ment right n o w

Cause when you

Melody

Acou Guitar 1

Acou Guitar 2

Guitar Muted

El Guitar 1

Ovdr Guitar 1

Ovdr Guitar 2

Banjo

Bass

Drums

102 say my name in the middle of the day, I swear

Melody

Acou Guitar 1

Acou Guitar 2

Guitar Muted

El Guitar 1

Ovdr Guitar 1

Ovdr Guitar 2

Banjo

Bass

Drums

104

I see the stars come o ut And when you

Melody

Acou Guitar 1

Acou Guitar 2

Guitar Muted

El Guitar 1

Ovdr Guitar 1

Ovdr Guitar 2

Banjo

Bass

Drums

106 ho ld my hand and I look in to your eyes Oh I

Melody

Acou Guitar 1

Acou Guitar 2

Guitar Muted

El Guitar 1

Ovdr Guitar 1

Ovdr Guitar 2

Banjo

Bass

Drums

108 swear it looks li ke you 're wait ing for the sun to go

Melody

Acou Guitar 1

Acou Guitar 2

Guitar Muted

El Guitar 1

Ovdr Guitar 1

Ovdr Guitar 2

Banjo

Bass

Drums

110 do wn, the sun to go

Melody

Acou Guitar 1

Acou Guitar 2

Guitar Muted

El Guitar 1

Ovdr Guitar 1

Ovdr Guitar 2

Banjo

Bass

Drums

112 do

wn

oh oh oh oh

Melody

Acou Guitar 1

Acou Guitar 2

Guitar Muted

El Guitar 1

Ovdr Guitar 1

Ovdr Guitar 2

Banjo

Bass

Drums

Melody

Acou Guitar 1

Acou Guitar 2

Guitar Muted

El Guitar 1

Ovdr Guitar 1

Ovdr Guitar 2

Banjo

Bass

Drums

116

ar it's a like you're wait ing for the sun to go do

Melody

Acou Guitar 1

Acou Guitar 2

Guitar Muted

El Guitar 1

Ovdr Guitar 1

Ovdr Guitar 2

Banjo

Bass

Drums

Melody

Acou Guitar 1

Acou Guitar 2

Guitar Muted

El Guitar 1

El Guitar 2

Ovdr Guitar 2

Banjo

Bass

Drums

120 oh oh oh oh oh

Melody

Acou Guitar 1

Acou Guitar 2

Guitar Muted

El Guitar 1

El Guitar 2

Ovdr Guitar 1

Banjo

Bass

Drums

122 oh oh oh

Melody

Acou Guitar 1

Acou Guitar 2

Guitar Muted

El Guitar 1

El Guitar 2

Banjo

Bass

Drums

124 Wait ing on the sun to go do

Melody

Acou Guitar 1

Acou Guitar 2

Guitar Muted

El Guitar 1

El Guitar 2

Banjo

Bass

Drums

126 wn H e y,

Melody

Acou Guitar 1

Acou Guitar 2

Guitar Muted

El Guitar 1

El Guitar 2

Ovdr Guitar 1

Banjo

Bass

Drums

128

ye ah

Melody

Acou Guitar 1

Acou Guitar 2

Guitar Muted

El Guitar 1

El Guitar 2

Ovdr Guitar 1

Banjo

Bass

Drums

130

Acou Guitar 1

Acou Guitar 2

Guitar Muted

El Guitar 1

El Guitar 2

Ovdr Guitar 1

Banjo

Bass

Drums

132

Acou Guitar 1

Acou Guitar 2

Guitar Muted

El Guitar 1

El Guitar 2

Ovdr Guitar 1

Banjo

Bass

Drums

134

Melody

Acou Guitar 2

Ovdr Guitar 2

Drums

Oh,

137

Melody

Acou Guitar 2

Ovdr Guitar 2

Banjo

Drums

I'm lov ing think ing 'bout  
you

140 I cant sleep,

Melody

Acou Guitar 2

Banjo

Drums

143 I'm just ly ing he re thin kin' 'bo ut

Melody

Acou Guitar 2

Drums

145 you

Melody

Acou Guitar 2

# Long Hot Summer

Melody

$\text{♩} = 128,000000$   
5

I can't sleep Ain't no sleep a'com I'm just ly  
ing he re think 'bo ut you I'm i n deep Fall ing deep in to the pic ture my mind  
ing  
13 of eve ry thing we're n na do O ver at the la ke and down  
go  
16 by the riv er You can feel it start to rise Wan na jump in my car, go wher  
20 ev er you are 'Cause need you by my si de It's gon na be a long,  
24 hot sum mer, we should to gether With feet up on the dash board Sing ing a long  
your now  
28 with the di o, it's such beau ti ful s o u nd And when say  
ra a you  
32 my name the mid dle of the day, I swear I see the stars come o u t When ho  
you  
36 ld my hand in the back of my mind, just wait ing on the sun to go do wn,  
40 the sun to go do wn I wan see your brown skin shim in the sun  
na mer V.S.

## Melody

45 for the first time I try to be the one who knows ju st what do  
to

49 to you to get me tha t smile One chance of meet ing, you

52 were <sup>walk</sup>ing by me on the street and I said hi And that was the be gin ning of my

56 heart spin nin' like these <sup>wheels</sup> in <sup>3</sup> my head to night It's gon na be a long, hot sum mer, we

60 be should to geth er With feet up on the dash board now Sing ing a long with the di o,  
your ra

64 it's such a beau ti ful s o u n d And when say my name <sup>in</sup> the mid  
you

68 dle of the day, I swear I see the stars come <sup>o</sup> u t When ho ld my hand in the back  
you

72 of my mind, st wait ing on the sun <sup>to</sup> go do wn, the sun to go do wn  
ju

77 The on ly place that wan na be i s where are  
you

82 'Cause y more than heart beat a way is just too far oh oh  
an a

88 **4** It's gon na be a long, hot sum<sup>w</sup>mer, e should geth er oh oh oh  
be to

96 oh oh oh oh oh oh oh oh All I re ally want more than this<sup>is</sup> ment n  
mo right

100 o w Cause you say my name<sup>in</sup> the mid dle of the day, swear I see the stars<sup>I</sup> come  
when

105 o ut And when ho ld my hand and I look in to your eyes Oh I swear<sup>it</sup> looks ke you're  
you li

109 wait ing for sun to go do wn, the sun to go do wn oh oh oh oh  
the

114 oh oh oh I swe ar it's a like you're<sup>wait</sup> ing for the to go do  
sun

119 wn oh oh oh oh oh oh oh oh oh oh oh oh oh oh

124 Wait ing on the sun to go do wn He y,

128 ye ah **6** Oh,

137 I'm lov ing think ing 'bout you **2**

4

Melody

141 I cant sleep, I'm just ly ing he re thin kin' 'bo ut

145 you

# Long Hot Summer

Acou Guitar 1

♩ = 128,000000

2

7

12

16

21

25

29

33

35

39

43

48

52

57

61

65

69

74

78

83

88

93

97

102

106

111

114

117

120

V.S.

124

128

132

14

# Long Hot Summer

♩ = 128,000000

42

45

48

51

55

59

11

73

28

104

107

110

114

118

122

126

130

134

138

141

144

# Long Hot Summer

Guitar Muted

♩ = 128,000000

2

5

8

11

14

17

20

24

28

32

V.S.

36

40

43

46

49

52

55

58

62

66

70

75

79

83

15

101

105

110

114

118

122

V.S.

126

130

133

# Long Hot Summer

El Guitar 1

♩ = 128,000000

2

5

8

11

14

18

22

26

30

34

110

114

118

122

126

130

133

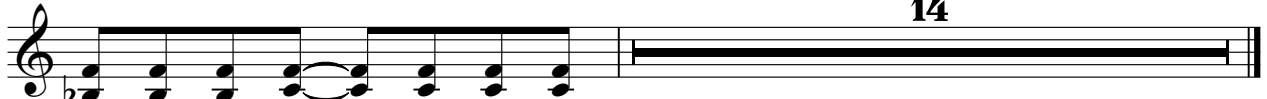

# Long Hot Summer

♩ = 128,000000

29 30

62 2 13

80

86 32

121

125

130

133 14

# Long Hot Summer

Ovdr Guitar 1

♩ = 128,000000

22

28

35

39

2

46

51

56

62

69

73

V.S.

78

86

91

102

107

111

116

129

132

# Long Hot Summer

♩ = 128,000000

26

2

31

37

4

45

49

55

2

62

66

70

4

77

83

89

94

6

105

110

117

14

134

136

10

# Long Hot Summer

Banjo

♩ = 128,000000

14

19

25

28

30

32

34

52

59

61

63 2

67

69 30

101

104

107

110

112

114

116

118

121

124

126

129

132

138

140

# Long Hot Summer

Bass

♩ = 128,000000

2

7

12

17

22

26

30

34

83

87

90

93

103

106

110

114

118

122

6

V.S.

126

130

132

# Long Hot Summer

Drums

♩ = 128,000000

V.S.

V.S.

V.S.

133

136

139

142

144
