

Home

0.0"
1.1,00
Home

♩ = 117,999901

Melody

Lead Guitar

Acoustic Gtr 1

Acoustic Gtr 2

Drums

3

Lead Guitar

Acoustic Gtr 1

Acoustic Gtr 2

Drums

5

Lead Guitar

Acoustic Gtr 1

Acoustic Gtr 2

Drums

7

Lead Guitar

Acoustic Gtr 1

Acoustic Gtr 2

Drums

9

Lead Guitar

Acoustic Gtr 1

Acoustic Gtr 2

Drums

10

Lead Guitar

Acoustic Gtr 1

Acoustic Gtr 2

Drums

11 West, on a plane bound west I

Melody

Acoustic Gtr 1

Acoustic Gtr 2

Drums

13 see her stret chin'out be low

Melody

Acoustic Gtr 1

Acoustic Gtr 2

Drums

15 Land, Bles sed Mo

Melody

Acoustic Gtr 1

Acoustic Gtr 2

Drums

16 ther Land The place

Melody

Acoustic Gtr 1

Acoustic Gtr 2

Drums

17 where I was born

Melody

Acoustic Gtr 1

Acoustic Gtr 2

Drums

18

Melody

Acoustic Gtr 1

Acoustic Gtr 2

Drums

19 Scars, yeah she's got

Melody

Acoustic Gtr 1

Acoustic Gtr 2

Bass

Drums

41.0"
21.1,00
© Midi Hits

20 her scars Some times it starts to

Melody

Acoustic Gtr 1

Acoustic Gtr 2

Bass

Drums

22 worry me 'Cause lose, I don't wan

Melody

Acoustic Gtr 1

Acoustic Gtr 2

Bass

Drums

27 moun tains high To the

Melody

Lead Guitar

Acoustic Gtr 1

Acoustic Gtr 2

Bass

Drums

29 wave crashed coast There's a way

Melody

Lead Guitar

Acoustic Gtr 1

Acoustic Gtr 2

Bass

Drums

31 to find bet ter days

Melody

Lead Guitar

Acoustic Gtr 1

Acoustic Gtr 2

Bass

Drums

33 I know been a long

Melody

Lead Guitar

Acoustic Gtr 1

Acoustic Gtr 2

Bass

Drums

35

hard

ride

Got a

ways

Melody

Lead Guitar

Acoustic Gtr 1

Acoustic Gtr 2

Bass

Drums

37

to

go

But this is

still

Melody

Lead Guitar

Acoustic Gtr 1

Acoustic Gtr 2

Bass

Drums

39 the place That we all

Melody

Lead Guitar

Acoustic Gtr 1

Acoustic Gtr 2

Bass

Drums

41 call home

Melody

Acoustic Gtr 1

Acoustic Gtr 2

Distorted Gtr 1

Bass

Drums

43

Acoustic Gtr 1

Distorted Gtr 1

Bass

Drums

45

Acoustic Gtr 1

Distorted Gtr 1

Bass

Drums

46

Free no thing feels

Melody

Lead Guitar

Acoustic Gtr 1

Mute Guitar

Distorted Gtr 1

Bass

Drums

47 like free Though ^{it} some times means we don't get

Melody

Acoustic Gtr 1

Mute Guitar

Distorted Gtr 1

Bass

Drums

49 along Cause

Melody

Acoustic Gtr 1

Mute Guitar

Distorted Gtr 1

Bass

Drums

50 same no we're not

Melody
Acoustic Gtr 1
Mute Guitar
Distorted Gtr 1
Bass
Drums

51 the same But that's

Melody
Acoustic Gtr 1
Mute Guitar
Distorted Gtr 1
Bass
Drums

52 what makes us strong

Melody

Acoustic Gtr 1

Mute Guitar

Bass

Drums

53 From the

Melody

Lead Guitar

Acoustic Gtr 1

Mute Guitar

Distorted Gtr 1

Bass

Drums

54 moun tains high To the wave

Melody

Lead Guitar

Acoustic Gtr 1

Acoustic Gtr 2

Distorted Gtr 1

Distorted Gtr 2

Bass

Drums

56 crashed coast There's a way

Melody

Lead Guitar

Acoustic Gtr 1

Acoustic Gtr 2

Distorted Gtr 1

Distorted Gtr 2

Bass

Drums

1'58.3"
58.3,79

58 to find bet ter days

Melody

Lead Guitar

Acoustic Gtr 1

Acoustic Gtr 2

Distorted Gtr 1

Distorted Gtr 2

Bass

Drums

60 I know

Melody

Lead Guitar

Acoustic Gtr 1

Acoustic Gtr 2

Distorted Gtr 1

Bass

Drums

61

been a long hard

Melody

Lead Guitar

Acoustic Gtr 1

Acoustic Gtr 2

Distorted Gtr 1

Distorted Gtr 2

Bass

Drums

63

Got a ways to go

Melody

Lead Guitar

Acoustic Gtr 1

Acoustic Gtr 2

Distorted Gtr 1

Distorted Gtr 2

Bass

Drums

65 But this is still the place

Melody

Lead Guitar

Acoustic Gtr 1

Acoustic Gtr 2

Distorted Gtr 1

Distorted Gtr 2

Bass

Drums

67 That we all call

Melody

Lead Guitar

Acoustic Gtr 1

Acoustic Gtr 2

Distorted Gtr 1

Distorted Gtr 2

Bass

Drums

69 home ye a h

Melody

Distorted Gtr 1

Distorted Gtr 2

Bass

Drums

71 y e a h

Melody

Distorted Gtr 1

Distorted Gtr 2

Bass

Drums

73

Melody

Distorted Gtr 1

Distorted Gtr 2

Bass

Drums

75

Distorted Gtr 1

Distorted Gtr 2

Bass

Drums

77

Brave got ta call it brave to chase

Melody

Acoustic Gtr 1

Drums

79

that dream a cross the sea.

Names,

Melody

Lead Guitar

Acoustic Gtr 1

Drums

81 then they signed their names For some

Melody

Lead Guitar

Acoustic Gtr 1

Bass

Drums

83 thing they be lieved

Melody

Acoustic Gtr 1

Distorted Gtr 1

Bass

Drums

85 Red how the blood

Melody
Lead Guitar
Acoustic Gtr 1
Mute Guitar
Distorted Gtr 1
Bass
Drums

86 ran red We laid

Melody
Acoustic Gtr 1
Mute Guitar
Distorted Gtr 1
Bass
Drums

87 our dead in sa cred

Melody

Acoustic Gtr 1

Mute Guitar

Bass

Drums

88 gro und Just think,

Melody

Acoustic Gtr 1

Mute Guitar

Distorted Gtr 1

Bass

Drums

91 could see us now

Melody

Acoustic Gtr 1

Mute Guitar

Distorted Gtr 1

Bass

Drums

92

Piano

Melody

Acoustic Gtr 1

Mute Guitar

Bass

Drums

From the moun tains high

94

Piano

Melody

Acoustic Gtr 1

To the wave crashed coast

96

Piano

Melody

Acoustic Gtr 1

but There's a way to find

98

Piano

Melody

Acoustic Gtr 1

bet ter days I know

104 go o this is still the place

Melody

Lead Guitar

Acoustic Gtr 1

Acoustic Gtr 2

Distorted Gtr 1

Distorted Gtr 2

Bass

Drums

106 That we all call

Melody

Lead Guitar

Acoustic Gtr 1

Acoustic Gtr 2

Distorted Gtr 1

Distorted Gtr 2

Bass

Drums

108 home

Melody

Lead Guitar

Acoustic Gtr 1

Acoustic Gtr 2

Mute Guitar

Distorted Gtr 1

Bell

Bass

Drums

109

Lead Guitar

Acoustic Gtr 1

Acoustic Gtr 2

Mute Guitar

Distorted Gtr 1

Bell

Bass

Drums

110

Lead Guitar

Acoustic Gtr 1

Mute Guitar

Distorted Gtr 1

Bell

Bass

Drums

111

112

114

Lead Guitar

Acoustic Gtr 1

Distorted Gtr 1

Distorted Gtr 2

Bell

Bass

Drums

116

Lead Guitar

Acoustic Gtr 1

Distorted Gtr 1

Distorted Gtr 2

Bass

Piano

Home

♩ = 117,999901

92

96

21

Home

Melody

♩ = 117,999901

10 West, on a plane bound west I

13 see her stretchin' out below Land, Blessed Mother

16 Land The place where I was born

19 Scars, yeah she's got her scars Some times it starts to

22 worry me 'Cause lose, I don't wanna lose Sight

25 of who we are From the mountains high To the wave crashed coast

30 There's a way to find better days I know

34 been a long hard ride Got a ways to go

38 But this is still the place That we all

41 call home **3**

Melody

46 Free no thing feels like free Though it some times means we don't get

49 along Cause same no we're not the same But that's

52 what makes us strong From the moun tains high To the wave crashed coast

57 There's way to find bet ter days I know
a

61 been a long hard ride Got a ways to go

65 But this is still the place That we all call

69 home ye a h y e a h

73 **3** Brave got ta call it brave to chase

79 that dream a cross the sea. Names, then they signed

82 their names For some thing they be lieved

Home

Lead Guitar

♩ = 117,999901

2

Lead Guitar

108

113

Home

Acoustic Gtr 1

♩ = 117,999901

2

6

9

12

15

18

20

23

26

28

V.S.

54

56

58

61

63

65

67

103

105

107

109

111

114

Home

Acoustic Gtr 2

♩ = 117,999901

4

6

9

11

13

16

18

20

22

V.S.

25

27

30

33

36

38

41

12

55

58

61

64

67

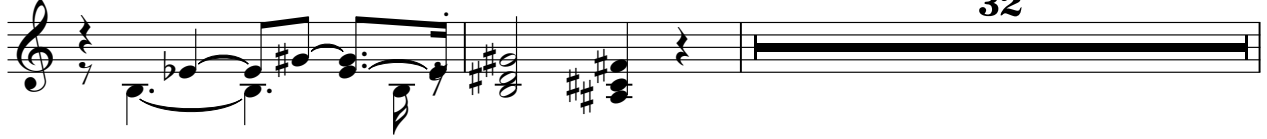

101

104

107

Home

Mute Guitar

♩ = 117,999901

45

47

49

51

53 **31**

85

87

89

91

92 **15**

2

Mute Guitar

108

110

112

Home

Distorted Gtr 1

♩ = 117,999901

41

44

50

56

62

67

70

73

77

89

9

101

106

111

114

Home

Distorted Gtr 2

♩ = 117,999901

53

57

62

66

70

73

76 **24**

103

107 **5**

115

Home

Bell

♩ = 117,999901

107

111

5

Home

Bass

♩ = 117,999901

18

22

26

31

36

42

47

51

56

61

V.S.

112

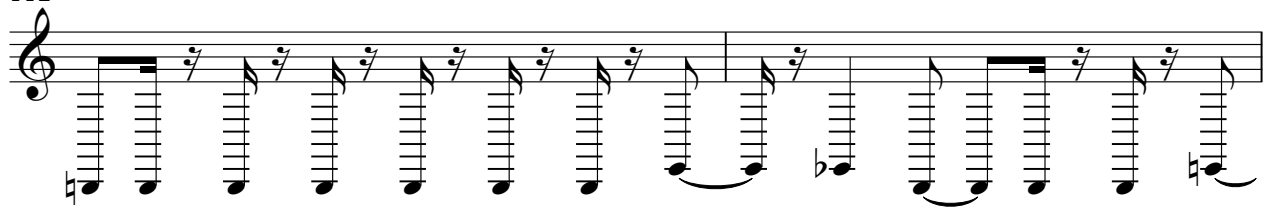

114

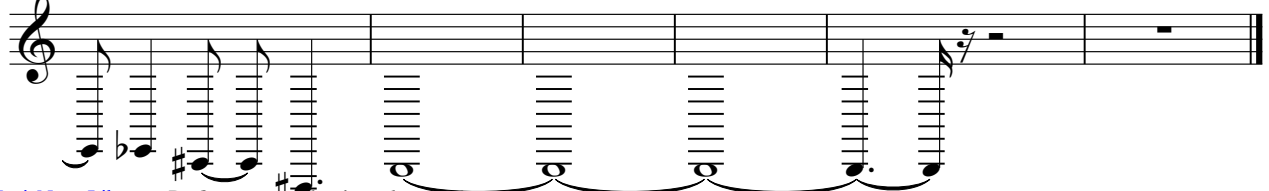

Home

Drums

♩ = 117,999901

4

7

9

11

13

15

17

19

21

V.S.

43

45

47

49

51

53

55

57

59

61

V.S.

V.S.

111

113

115
