

Chopin, Frederic - Mazurkas - Ron Lubetsky, M.D. (Op.

0.0"
1.1,00
Chopin: Mazurka, Op. 68 No. 4 (posth.)- Andantino

♩ = 120,000000

Chopin: Op. 68 No. 4 (posth.)

Chopin: Op. 68 No. 4 (posth.)

Chopin: Op. 68 No. 4 (posth.)

Chopin: Op. 68 No. 4 (posth.)

Chopin: Op. 68 No. 4 (posth.)

Chopin: Op. 68 No. 4 (posth.)

Chopin: Op. 68 No. 4 (posth.)

Chopin: Op. 68 No. 4 (posth.)

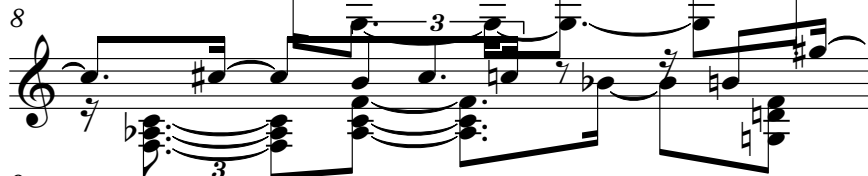

Chopin: Op. 68 No. 4 (posth.)

Chopin: Op. 68 No. 4 (posth.)

11 Chopin: Op. 68 No. 4 (posth.)

12 Chopin: Op. 68 No. 4 (posth.)

13 Chopin: Op. 68 No. 4 (posth.)

14 Chopin: Op. 68 No. 4 (posth.)

15 Chopin: Op. 68 No. 4 (posth.)

16 Chopin: Op. 68 No. 4 (posth.)

17 Chopin: Op. 68 No. 4 (posth.)

18 Chopin: Op. 68 No. 4 (posth.)

20 Chopin: Op. 68 No. 4 (posth.)

21 Chopin: Op. 68 No. 4 (posth.)

22 Chopin: Op. 68 No. 4 (posth.)

Chopin: Op. 68 No. 4 (posth.)

Chopin: Op. 68 No. 4 (posth.)

Chopin: Op. 68 No. 4 (posth.)

Chopin: Op. 68 No. 4 (posth.)

Chopin: Op. 68 No. 4 (posth.)

Chopin: Op. 68 No. 4 (posth.)

Chopin: Op. 68 No. 4 (posth.)

Chopin: Op. 68 No. 4 (posth.)

Chopin: Op. 68 No. 4 (posth.)

Chopin: Op. 68 No. 4 (posth.)

Chopin: Op. 68 No. 4 (posth.)

Chopin: Op. 68 No. 4 (posth.)

Chopin: Op. 68 No. 4 (posth.)

Chopin: Op. 68 No. 4 (posth.)

Chopin: Op. 68 No. 4 (posth.)

Chopin: Op. 68 No. 4 (posth.)

Chopin: Op. 68 No. 4 (posth.)

Chopin: Op. 68 No. 4 (posth.)

Chopin: Op. 68 No. 4 (posth.)

Chopin: Op. 68 No. 4 (posth.)

Chopin: Op. 68 No. 4 (posth.)

Chopin: Op. 68 No. 4 (posth.)

Chopin: Op. 68 No. 4 (posth.)

Chopin: Op. 68 No. 4 (posth.)

Chopin: Op. 68 No. 4 (posth.)

Chopin: Op. 68 No. 4 (posth.)

Chopin: Op. 68 No. 4 (posth.)

Chopin: Op. 68 No. 4 (posth.)

Chopin: Op. 68 No. 4 (posth.)

Chopin: Op. 68 No. 4 (posth.)

Chopin: Op. 68 No. 4 (posth.)

46

Chopin: Op. 68 No. 4 (posth.)

47

Chopin: Op. 68 No. 4 (posth.)

48

Chopin: Op. 68 No. 4 (posth.)

49

1'38.0"
50.1,07
"senza fine" (Chopin's last measure, Summer 1849)

Chopin: Op. 68 No. 4 (posth.)

50

Chopin: Op. 68 No. 4 (posth.)

Chopin, Frederic - Mazurkas - Ron Lubetsky, M.D. (Op.

♩ = 120,000000

3

5

7

9

11

13

15

17

19

V.S.

40

42

44

45

46

48

50
