

Kaiser Chiefs - Ruby

♩ = 93,999985

Percussion

Electric Guitar

Electric Guitar

7-string Electric Guitar

T
A
B

E
B
G
D
A
E
A

1 3 3 3 1 3 3 3
1 5 5 6 6 1 5 5 6 6

6 6 6 6 6 6 6

4

Perc.

Perc.

Perc.

Perc.

Tamb.

E. Gtr.

E. Gtr.

E. Gtr.

E. Bass

T
A
B

1 3 3 1 3 3
1 5 5 1 5 6

6 6 6 6 6 6 6

1 1 4 1 1 4 4 4 4

6

The musical score consists of the following parts:

8

Perc.

Perc.

Perc.

Perc.

Tamb.

E. Gtr.

E. Gtr.

E. Gtr.

E. Gtr.

E. Bass

T
A
B

1 1 4 4 3 3 1 | 1 1 1 4 1 1 4 4

The musical score consists of the following parts:

12

14

16

18

20

The musical score consists of the following parts:

- E. Bass (1 staff):** Electric bass part with a melodic line.
- A. (1 staff):** A single melodic line.
- Lead 1 (1 staff):** Lead guitar part with a melodic line.
- Lead 8 (1 staff):** Lead guitar part with a melodic line.

28

The musical score consists of the following parts:

- E. Gtr. (Fourth, Fifth, and Sixth staves):** Three staves of electric guitar notation. The top staff has a melodic line with triplets and a fermata. The middle staff shows chordal accompaniment with triplets. The bottom staff has a bass line with a fermata.

29

The musical score consists of the following parts:

30

The musical score consists of the following parts:

- Perc.**: Four staves of percussion notation. The first staff features a complex rhythmic pattern with triplets and eighth notes. The second and fourth staves have sparse, rhythmic accents. The third staff uses 'x' marks to indicate specific percussive hits.
- Tamb.**: A single staff of tambourine notation, characterized by a steady eighth-note triplet pattern.
- E. Gtr.**: Three staves of electric guitar notation. The top staff shows a melodic line with triplets and slurs. The middle staff contains complex chordal textures with triplets and a sextuplet. The bottom staff features a bass line with slurs.
- E. Bass**: A single staff of electric bass notation with a steady eighth-note line.
- A.**: A single staff of a vocal or melodic line with a long slur.
- Lead 1**: A single staff of lead guitar notation with a melodic line.
- Lead 8**: A single staff of lead guitar notation with a melodic line.

31

The musical score consists of the following parts:

- Tamb. (1 staff):** Tambourine part with a steady triplet rhythm.
- E. Bass (1 staff):** Electric bass line with a melodic and rhythmic part, including triplets.

Perc. (top staff): Eighth-note rhythmic pattern.

Perc. (second staff): Accented eighth notes.

Perc. (third staff): X-marks on a rhythmic line.

Tamb. (fourth staff): Triplet eighth-note patterns.

E. Gtr. (fifth staff): Melodic line with triplets.

E. Gtr. (sixth staff): Chordal accompaniment.

E. Gtr. (seventh staff): Chordal accompaniment with a flat sign.

E. Gtr. (eighth staff): Melodic line with a triplet.

E. Bass (ninth staff): Bass line with a triplet.

Lead 1 (tenth staff): Melodic line with rests.

Lead 8 (eleventh staff): Melodic line with triplets.

37

39

The musical score consists of the following parts:

- Perc.**: Four staves. The top staff has a rhythmic pattern of eighth notes with accents. The second staff has a pattern of eighth notes with accents and rests. The third staff has a pattern of eighth notes with accents and rests. The fourth staff has a pattern of eighth notes with accents and rests.
- E. Gtr.**: Four staves. The top staff has a complex rhythmic pattern with triplets. The second staff has a complex rhythmic pattern with triplets. The third staff has a complex rhythmic pattern with triplets. The fourth staff has a complex rhythmic pattern with triplets.
- Lead 1**: Two staves. The top staff has a rhythmic pattern of eighth notes and rests. The bottom staff has a rhythmic pattern of eighth notes and rests.

The score includes various musical notations such as accents, triplets, and rests. The percussion parts are marked with 'Perc.' and the tambourine part is marked with 'Tamb.'. The electric guitar parts are marked with 'E. Gtr.' and the bass part is marked with 'E. Bass'. The lead parts are marked with 'Lead 1' and 'Lead 8'. The score is numbered '39' at the top left.

41

Perc. Perc. Perc. Tamb. E. Gtr. E. Gtr. E. Gtr. E. Bass A. Lead 1 Lead 8

The score consists of the following parts:

- Tamb.:** Features a rhythmic pattern with triplets.
- E. Bass:** Features a melodic line with triplets and slurs.
- A.:** Features a melodic line with a triplet.
- Lead 8:** Features a melodic line with triplets.

42

The musical score consists of the following parts:

- E. Gtr. (eighth staff):** A guitar tab with fret numbers (6, 3, 1) and picking directions (T, A, B).

43

The musical score consists of the following parts:

44

The musical score consists of the following parts:

- E. Gtr.**: Two staves of musical notation with triplets and various chordal structures. Below them is a guitar tab for the top two strings (T and B) with fret numbers: 6, 1, 4, 3, 1, 4, 3, 1, 1, 4, 4, 3, 3.

The musical score consists of the following parts:

48

The musical score consists of the following parts:

- Organ:** Organ part with sustained chords.
- Lead 1:** Lead guitar part with a few notes.
- Lead 8:** Lead guitar part with a complex rhythmic pattern.

Perc.

Perc.

Tamb.

E. Gtr.

E. Gtr.

E. Gtr.

E. Gtr.

E. Gtr.

T	2	3	4	0
A	3	3	3	0
B	4	1	1	2

E. Bass

Organ

Lead 8

52

The musical score consists of the following parts:

- E. Gtr. (1 staff):** A guitar part showing fret numbers for strings A and B: 0, 1, 2, 3, 3, 4.
- E. Bass (1 staff):** An electric bass line with a few notes and a triplet.
- Organ (1 staff):** An organ part with a melodic line and sustained chords.
- Lead 8 (1 staff):** A lead guitar part with a melodic line.

The musical score consists of the following parts:

- Tamb. (1 staff):** Tambourine part with a simple rhythmic pattern.
- E. Bass (1 staff):** Electric bass line with a melodic and rhythmic pattern.
- Organ (1 staff):** Organ part with a melodic line.
- Lead 8 (1 staff):** Lead 8 part with a melodic line.

56

The musical score consists of the following parts:

- Perc.**: Five staves of percussion notation, including various rhythmic patterns and triplets.
- Tamb.**: Tambourine part with rhythmic patterns and triplets.
- E. Gtr.**: Five staves of electric guitar notation, including chords, arpeggios, and melodic lines with triplets.
- E. Gtr. Tab**: A guitar tab section with fret numbers (0, 1, 2, 3, 4) for strings T, A, and B.
- E. Bass**: Electric bass line with rhythmic patterns and triplets.
- Organ**: Organ part with sustained chords and melodic lines.
- Lead 8**: Lead guitar part with a few notes and rests.

58

Perc.

Perc.

Perc.

Tamb.

E. Gtr.

E. Gtr.

E. Gtr.

E. Gtr.

E. Gtr.	T	2	2	3	3	4	4	0
	A	3	3	3	3	3	3	0
	B	4	4	1	1	1	1	2

E. Bass

Organ

60

Perc.

Perc.

Perc.

Perc.

Tamb.

E. Gtr.

E. Gtr.

E. Gtr.

E. Gtr.

E. Gtr.

T	0	0	1	1	1	1	2	2
A	2	2	3	3	3	3	3	3
B			3	3	3	3	4	4

E. Gtr.

E. Bass

Organ

Lead 1

The musical score consists of the following parts:

- E. Bass (Seventh staff):** Electric bass line with a melodic pattern.
- Organ (Eighth staff):** Organ part with sustained chords and slurs.

Fretboard Diagram (Sixth staff):

T	2	2	3	3	4	4	0
A	3	3	3	3	3	3	0
B	4	4	4	4	4	4	2

64

The musical score consists of the following parts:

- E. Gtr.**: Five staves. The top staff has a melodic line with triplets. The second staff contains a dense chordal texture with triplets. The third staff features a complex rhythmic pattern with triplets. The fourth and fifth staves show chordal accompaniment with triplets.

66

The musical score consists of the following parts:

- Tamb. (1 staff):** Tambourine part with a complex rhythmic pattern featuring many triplets.
- E. Bass (1 staff):** Electric bass line with a melodic and rhythmic pattern.
- A. (1 staff):** Acoustic guitar part with a melodic line.
- Lead 1 (1 staff):** Lead guitar part with a melodic line.
- Lead 8 (1 staff):** Lead guitar part with a rhythmic line featuring triplets.

68

The musical score consists of the following parts:

- E. Gtr. (Seventh staff):** A guitar tab with strings T, A, and B. It includes fret numbers (e.g., 6, 1, 3) and triplet markings.
- E. Bass (Eighth staff):** Features a melodic line with slurs and triplet markings.
- A. (Ninth staff):** A single melodic line with slurs.
- Lead 1 (Tenth staff):** A melodic line with slurs.
- Lead 8 (Eleventh staff):** A melodic line with triplet markings.

Perc. 

Perc. 

Perc. 

Perc. 

Perc. 

Tamb. 

E. Gtr. 

E. Gtr. 

E. Gtr. 

E. Bass 

A. 

Lead 1 

Lead 8 

The musical score consists of the following parts:

Perc. 

Perc. 

Perc. 

Perc. 

Perc. 

Tamb. 

E. Gtr. 

E. Gtr. 

E. Gtr. 

E. Bass 

A. 

Lead 1 

Lead 8 

76

78

The musical score consists of the following parts:

- Perc.**: Five staves of percussion notation. The first staff features a triplet of eighth notes. The second staff has a dotted quarter note. The third staff shows a sequence of eighth notes with 'x' marks above them, indicating a specific playing technique. The fourth and fifth staves have sparse notes with accents.
- Tamb.**: A single staff of tambourine notation with triplet and sextuplet markings over eighth notes.
- E. Gtr.**: Three staves of electric guitar notation. The top staff has a triplet of eighth notes and a long sustain. The middle staff has a triplet of eighth notes and a long sustain. The bottom staff shows fret numbers (A, B, 4, 4) and a long sustain.
- E. Bass**: A single staff of electric bass notation with a triplet of eighth notes and a long sustain.
- A.**: A single staff of a vocal or melodic line with a long sustain.
- Lead 1**: A single staff of a lead line with a long sustain.

The musical score consists of the following parts:

Kaiser Chiefs - Ruby

Percussion

♩ = 93,999985

V.S.

35

38

41

44

47

52

56

59

62

65

68

72

76

78

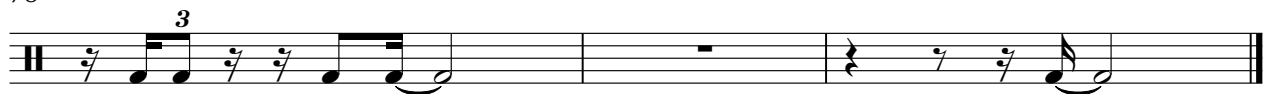

Percussion

Kaiser Chiefs - Ruby

♩ = 93,999985

4

9

13

17

21

26

31

35

39

43

3

2

Percussion

52

2

58

62

66

72

77

Kaiser Chiefs - Ruby

Percussion

♩ = 93,999985

3

4/4

7

10

13

16

3

19

3 3 3

23

27

31

34

V.S.

37

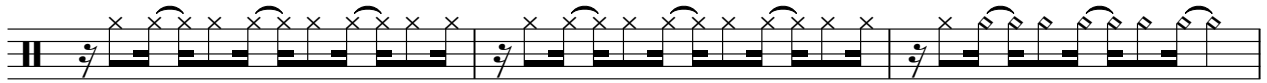

40

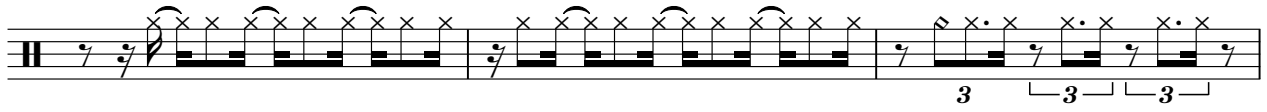

43

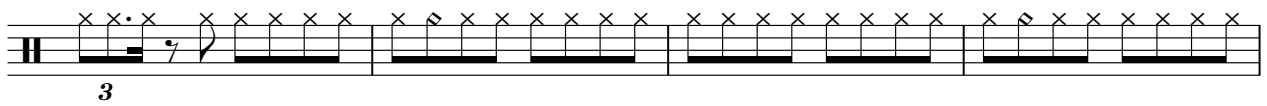

47

51

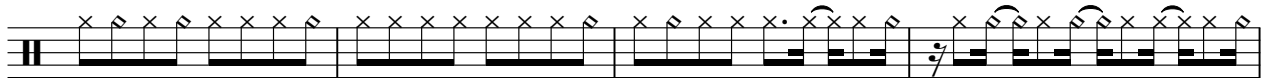

55

59

64

68

72

Percussion

76

Percussion

Kaiser Chiefs - Ruby

♩ = 93,999985

4

11

23

30

41

49

61

72

77

Percussion

Kaiser Chiefs - Ruby

♩ = 93,999985

26

30

13

47

21

72

76

2

Percussion

Kaiser Chiefs - Ruby

♩ = 93,999985

52

55

24

Percussion

Kaiser Chiefs - Ruby

♩ = 93,999985

78

Tambourine

Kaiser Chiefs - Ruby

♩ = 93,999985

4

6

8

10

12

14

16

18

20

22

V.S.

Tambourine

25

27

29

31

33

35

37

40

42

44

46

49

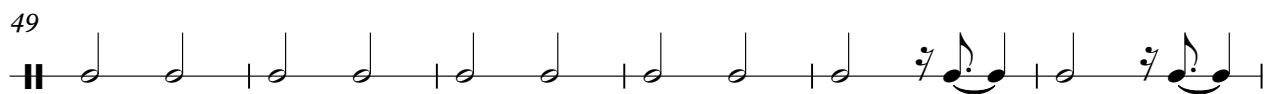

55

58

60

62

64

66

68

70

Tambourine

72

74

76

78

79

Kaiser Chiefs - Ruby

Electric Guitar

♩ = 93,999985

2

4

7

9

11

13

17

22

26

28

V.S.

30

3

33

37

40

3

43

3

45

3

47

51

3

55

3

59

3

63

67

70

72

74

77

Electric Guitar

Kaiser Chiefs - Ruby

♩ = 93,999985

13

18

22

25

27

29

30

33

38

40

V.S.

2

Electric Guitar

67 Electric Guitar

69

71

73

75

77

78

♩ = 93,999985

6

1 2 3 4 5 6 7 8 9

10

50

10 11 12

62

13 14 15

64

16 17 18 19 20

66

14

21 22 23 24

Electric Guitar

Kaiser Chiefs - Ruby

♩ = 93,999985

2

6

9

12

15

18

21

8

31

34

37

39

56

58

60

62

64

65

♩ = 93,999985

30

33

36

39

11

52

3

58

61

3

64

3

66

14

♩ = 93,999985

21

25

29

16

48

50

52

54

55

24

Detailed description of the musical score: The score is written for electric guitar in 4/4 time. It begins with a tempo marking of ♩ = 93,999985. The first system (measures 21-24) contains several measures with triplets and slurs. The second system (measures 25-28) continues with similar rhythmic patterns. The third system (measures 29-32) includes a measure with a rest and a bracketed section labeled '16'. The fourth system (measures 48-49) shows a sequence of eighth notes. The fifth system (measures 50-51) continues with eighth notes. The sixth system (measures 52-53) features triplets. The seventh system (measures 54-55) contains more triplets and ends with a measure labeled '24'.

Kaiser Chiefs - Ruby

Electric Bass

♩ = 93,999985

4

8

11

14

17

21

25

28

30

33

V.S.

36

39

42

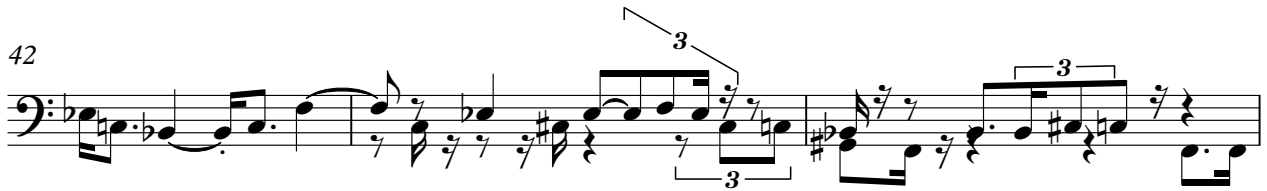

45

49

55

58

61

64

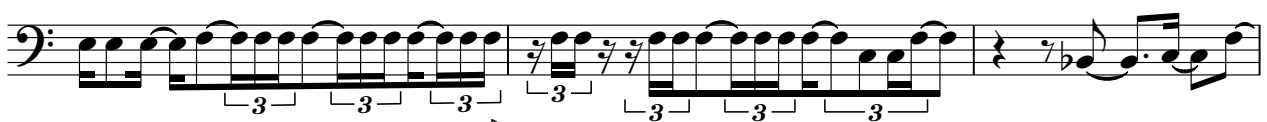

67

70

73

76

78

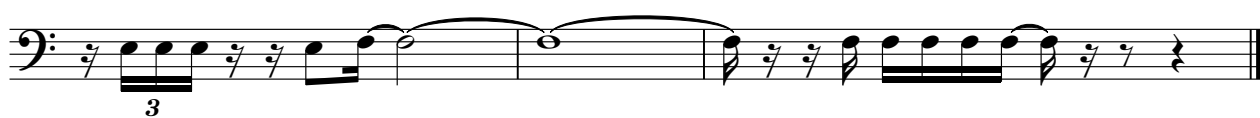

Kaiser Chiefs - Ruby

Alto

♩ = 93,999985

5

3

3

11

12

27

9

40

3

3

44

3

3

49

17

3

3

69

74

77

3

Rock Organ

Kaiser Chiefs - Ruby

$\text{♩} = 93,999985$

47

53

56

61

64

15

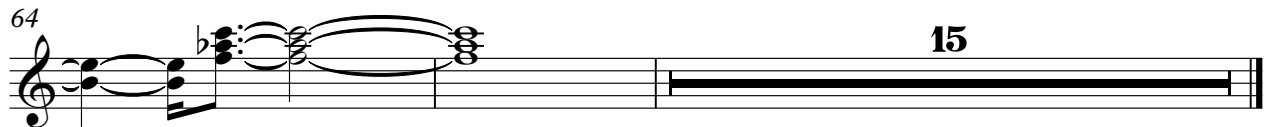

Lead 1 (Square)

Kaiser Chiefs - Ruby

♩ = 93,999985

17

20

8

31

3

35

3

38

3

41

Lead 1 (Square)

Kaiser Chiefs - Ruby

♩ = 93,999985

21

25

30

40

45

60

67

72

76

Kaiser Chiefs - Ruby

Lead 8 (Bass + Lead)

♩ = 93,999985

12

15

17

20

24

28

32

34

36

39

V.S.

FX 5 (Brightness)

Kaiser Chiefs - Ruby

♩ = 93,999985

19

22

58

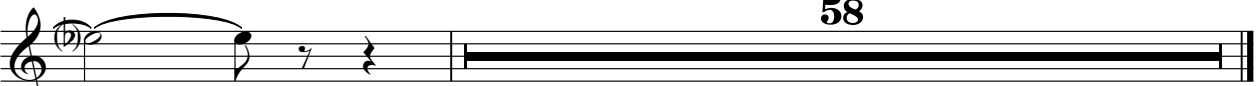
