

Kansas - Belexes

♩ = 246,000443

♩ = 246,000443

4

DRS  
CLG  
DSG  
BS1  
BS2  
BS3  
HAM  
ORG  
VLN

7

DRS  
DSG  
BS1  
BS2  
BS3  
HAM  
ORG

10

DRS

DSG

BS1

BS2

BS3

HAM

ORG

13

DRS

DSG

BS1

BS2

BS3

HAM

ORG

16

DRS

DSG

BS1

BS2

BS3

HAM

ORG

19

DRS

DSG

BS1

BS2

BS3

HAM

ORG

22

DRS

CLG

DSG

BS1

BS2

BS3

HAM

ORG

VLN

25

DRS

CLG

DSG

BS1

BS2

BS3

HAM

ORG

VLN

28

VOC

DEL

DRS

CLG

DSG

BS1

BS2

BS3

HAM

ORG

VLN

31

VOC

DEL

DRS

CLG

DSG

BS1

BS2

BS3

HAM

ORG

VLN

33

VOC  
DEL  
DRS  
CLG  
DSG  
BS1  
BS2

35

VOC  
DEL  
DRS  
CLG  
DSG  
BS1  
BS2  
ORG

36

VOC

DEL

DRS

CLG

DSG

BS1

BS2

ORG

38

VOC

DEL

DRS

CLG

DSG

BS1

BS2

ORG

VLN

40

VOC

DEL

DRS

CLG

DSG

BS1

BS2

ORG

VLN

42

VOC

DEL

DRS

CLG

DSG

BS1

BS2

ORG

VLN

3

44

VOC

DEL

DRS

CLG

DSG

BS1

BS2

ORG

VLN

46

VOC  
DEL  
DRS  
CLG  
DSG  
BS1  
BS2  
ORG  
VLN

48

VOC  
DEL  
DRS  
CLG  
DSG  
BS1  
BS2

50

DRS  
CLG  
DSG  
BS1  
BS2  
BS3  
HAM  
ORG

52

VOC  
DEL  
DRS  
CLG  
DSG  
BS1  
BS2

54

VOC

DRS

CLG

DSG

BS1

BS2

BS3

HAM

ORG

VLN

56

VOC

DEL

DRS

CLG

DSG

BS1

BS2

HAM

ORG

VLN

58

DRS

CLG

DSG

BS1

BS2

HAM

ORG

VLN

60

DRS  
CLG  
DSG  
BS1  
BS2  
HAM  
ORG  
VLN

62

DRS  
CLG  
DSG  
BS1  
BS2  
HAM  
ORG  
VLN

64

DRS

CLG

DSG

BS1

BS2

HAM

ORG

VLN

66

DRS

CLG

DSG

BS1

BS2

HAM

ORG

VLN

68

DRS  
CLG  
DSG  
BS1  
BS2  
HAM  
ORG  
VLN

This block contains the musical score for measures 68 and 69. It features eight staves: DRS (Drum Set) with a snare drum pattern, CLG (Clarinets) with a rhythmic melody, DSG (Double Basses) with a complex rhythmic accompaniment, BS1 and BS2 (Bassoons) with a steady bass line, and HAM (Horns), ORG (Organ), and VLN (Violins) with a melodic line. The key signature has one sharp (F#).

70

VOC  
DEL  
DRS  
CLG  
DSG  
BS1  
BS2  
HAM  
ORG  
VLN

This block contains the musical score for measures 70 and 71. It features ten staves: VOC (Vocal) and DEL (Drum Set) are silent in measure 70. DRS (Drum Set) continues with a snare drum pattern. CLG (Clarinets), DSG (Double Basses), BS1 (Bassoon), and BS2 (Bassoon) continue with their respective parts. HAM (Horn), ORG (Organ), and VLN (Violin) continue with their melodic line. The key signature has one sharp (F#).

72

VOC  
DEL  
DRS  
CLG  
DSG  
BS1  
BS2

74

DRS  
CLG  
DSG  
BS1  
BS2  
BS3  
ORG

75

DRS  
CLG  
DSG  
BS1  
BS2  
BS3  
ORG

76

VOC  
DEL  
DRS  
CLG  
DSG  
BS1  
BS2

78

81

84

DRS  
DSG  
BS1  
BS2  
BS3  
HAM  
ORG

87

DRS  
DSG  
BS1  
BS2  
BS3  
HAM  
ORG

90

DRS

DSG

BS1

BS2

BS3

HAM

ORG

93

DRS

DSG

BS1

BS2

BS3

HAM

ORG

96

DRS

DSG

BS1

BS2

BS3

HAM

ORG

99

DRS

CLG

DSG

BS1

BS2

BS3

HAM

ORG

VLN

102

DRS

CLG

DSG

BS1

BS2

BS3

HAM

ORG

VLN

105

VOC

DEL

DRS

CLG

DSG

BS1

BS2

BS3

HAM

ORG

VLN

108

VOC

DEL

DRS

CLG

DSG

BS1

BS2

VLN

110

VOC

DEL

DRS

CLG

DSG

BS1

BS2

ORG

112

VOC  
DEL  
DRS  
CLG  
DSG  
BS1  
BS2  
ORG

114

VOC  
DEL  
DRS  
CLG  
DSG  
BS1  
BS2  
ORG

116

VOC

DEL

DRS

CLG

DSG

BS1

BS2

ORG

VLN

118

VOC

DEL

DRS

CLG

DSG

BS1

BS2

ORG

VLN

120

VOC

DEL

DRS

CLG

DSG

BS1

BS2

ORG

VLN

122

VOC  
DEL  
DRS  
CLG  
DSG  
BS1  
BS2  
ORG  
VLN

124

VOC  
DEL  
DRS  
CLG  
DSG  
BS1  
BS2

126

127

128

VOC

DEL

DRS

CLG

DSG

BS1

BS2

HAM

ORG

130

DRS

CLG

DSG

BS1

BS2

BS3

HAM

ORG

VLN

134

DRS

CLG

DSG

BS1

BS2

BS3

HAM

ORG

VLN

137 39

VOC

DEL

DRS

SGTR

CLG

DSG

BS1

BS2

BS3

HAM

ORG

VLN

Detailed description of the musical score: The score is arranged in a vertical stack of staves. At the top, measures 137 and 39 are indicated. The VOC and DEL staves feature long, sustained notes with a fermata. The DRS staff contains a rhythmic pattern with a triplet of eighth notes. The SGTR, CLG, DSG, BS1, BS2, BS3, HAM, and VLN staves are mostly empty, with some initial notes in CLG, DSG, BS1, BS2, BS3, and VLN. The ORG staff is the most active, containing complex melodic and harmonic passages with triplets and various rhythmic values.

138

VOC

DEL

DRS

SGTR

CLG

DSG

BS1

BS2

140

DRS

SGTR

CLG

DSG

BS1

BS2

142

DRS

SGTR

CLG

DSG

BS1

BS2

144

DRS

SGTR

CLG

DSG

BS1

BS2

146

DRS

SGTR

CLG

DSG

BS1

BS2

148

DRS

SGTR

CLG

DSG

BS1

BS2

150

DRS

SGTR

CLG

DSG

BS1

BS2

152

DRS

SGTR

CLG

DSG

BS1

BS2

154

VOC

DEL

DRS

SGTR

CLG

DSG

BS1

BS2

BS3

ORG

157

DRS  
CLG  
DSG  
BS1  
BS2  
BS3  
ORG

158

VOC  
DEL  
DRS  
CLG  
DSG  
BS1  
BS2

160

DRS

CLG

DSG

BS1

BS2

BS3

ORG

161

DRS

CLG

DSG

BS1

BS2

BS3

ORG

162

VOC

DEL

DRS

CLG

DSG

BS1

BS2

VLN

164

DRS

SGTR

CLG

DSG

BS1

BS2

BS3

HAM

ORG

VLN

166

DRS

CLG

DSG

BS1

BS2

VLN

168

DRS

171  $\text{♩} = 120,000000$

DRS

SGTR

CLG

DSG

BS1

BS2

BS3

HAM

ORG

VLN  $\text{♩} = 120,000000$

172

DRS

SGTR

CLG

DSG

BS1

BS2

BS3

HAM

ORG

VLN

# Kansas - Belexes

VOC

♩ = 246,000443

91 **8** **7**

108

111

114

117

120

123 **2**

130

137 **15**

156 **2** **2**

162 VOC = 120,000000 3

bi si si

7 3

# Kansas - Belexes

DEL

♩ = 246,000443

13 8 6

30

34

37

40

43

46 2

52 2 15

73 2 12

90 8 7

DEL

107

111

114

117

120

123

130

137

156

162

♩ = 246,000443

12/8

4

7

11

15

19

23

27

31

34

V.S.

38

42

46

50

53

56

60

64

68

72

75

78

81

85

89

93

97

102

106

109

V.S.

113

117

121

125

128

132

135

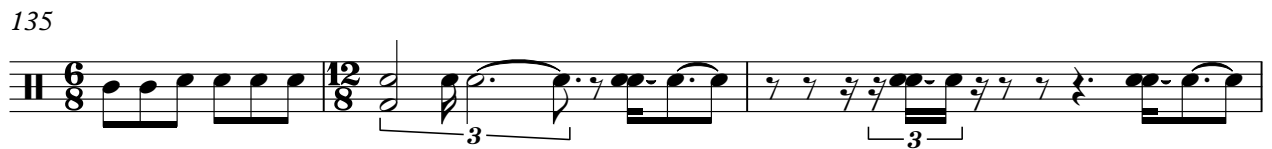

138

142

146

150

154

158

161

164

166

167

169

171

$\text{♩} = 120,000000$

172

# Kansas - Belexes

SGTR

$\text{♩} = 246,000443$

13 8

24 66 8

100 31

136

140

142

145

147

149

151

V.S.

2

SGTR

153

10

5

171

= 120,000000

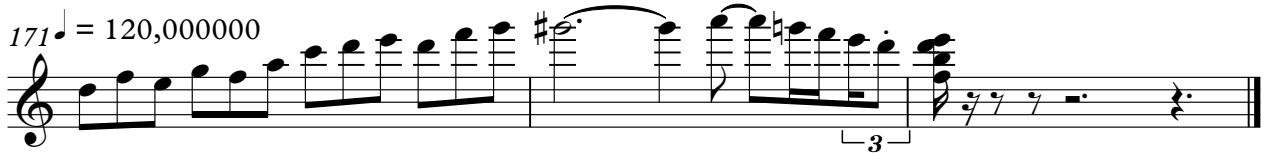

♩ = 246,000443

4

8

15

8

6

12

26

29

32

33

34

35

36

37

38

39

40

41

42

43

44

45

46

47

48

49

51

53

55

57

58

59

60

V.S.

71

72

73

75

77

79

82

100

103

106

108

109

110

111

112

113

114

V.S.

125

127

129

131

134

138

139

140

141

142

143

144

145

146

147

148

149

150

151

152

V.S.

153

156

158

159

161

163

165

♩ = 120,000000

171

♩ = 246,000443

4

7

10

15

19

24

27

30

32

34

36

38

40

42

44

46

48

50

53

V.S.

77

79

82

86

91

95

100

103

106

108

V.S.

132

135

139

141

143

145

147

149

151

153

156

159

162

164

♩ = 120,000000

167

# Kansas - Belexes

BS1

$\text{♩} = 246,000443$

V.S.

60

63

66

69

72

75

78

81

84

87

V.S.

90

93

96

99

103

106

109

112

115

118

121

124

127

130

133

138

141

144

147

150

V.S.

# Kansas - Belexes

BS2

♩ = 246,000443

4

7

10

12

15

18

20

23

27

V.S.

90

93

96

99

103

106

109

112

115

118

121

124

127

130

133

138

141

144

147

150

V.S.

153

157

160

163

166

171 ♩ = 120,000000

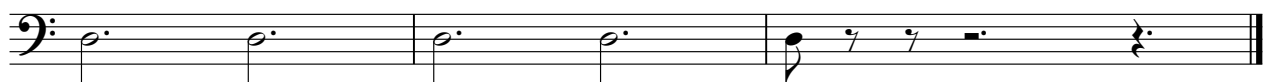

♩ = 246,000443

4  

7  

10  

12  

15  

18  

20  

23  

27  

V.S.

30 18

50 2

54 18

74 2

78

81

84

87

90 12

93

96

99

103

106

126

130

133

138

158

4

BS3

164

166

5

♩ = 120,000000

HAM

Kansas - Belexes

♩ = 246,000443

4

9

17

24

27

30

18

50

2

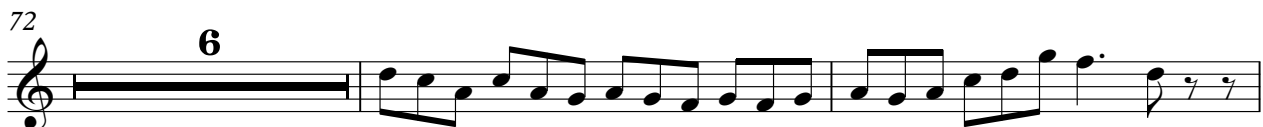

HAM

100

103

106

128

130

133

138

166

ORG

Kansas - Belexes

♩ = 246,000443

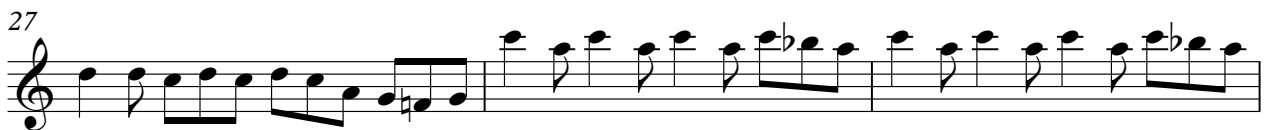
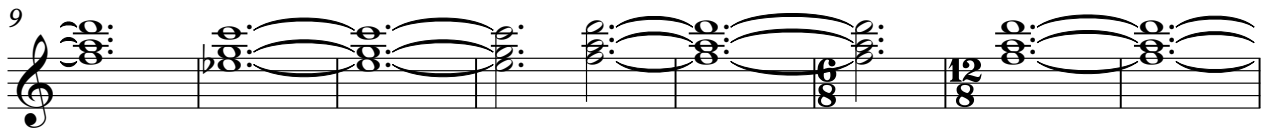

35

39

42

45

51

56

59

61

64

66

69

72

2

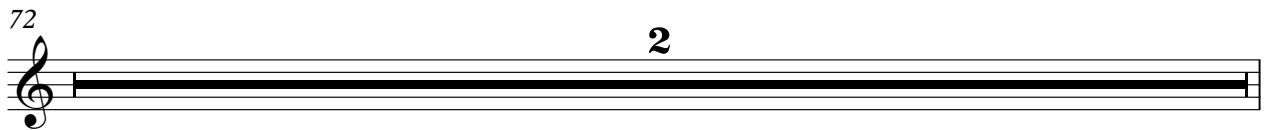

74

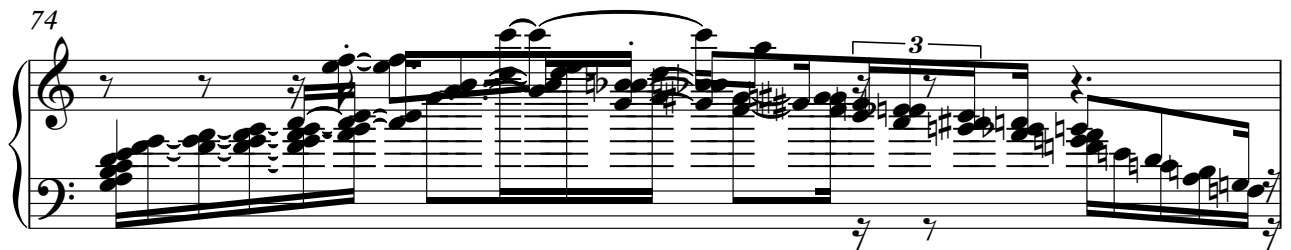

75

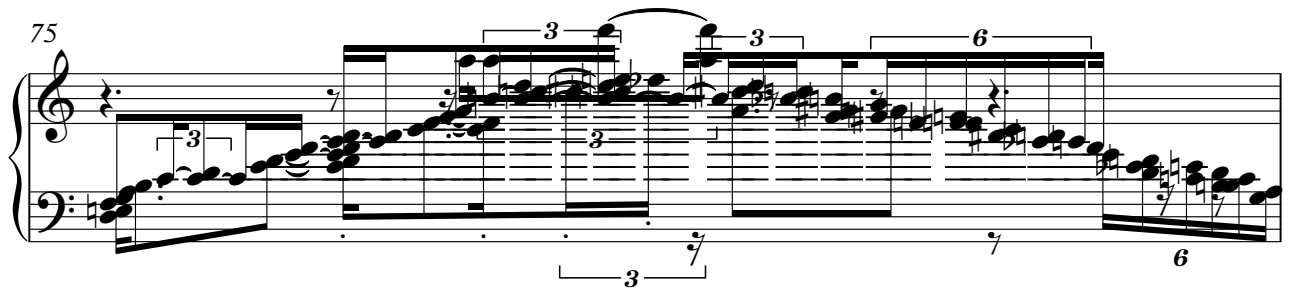

76

2

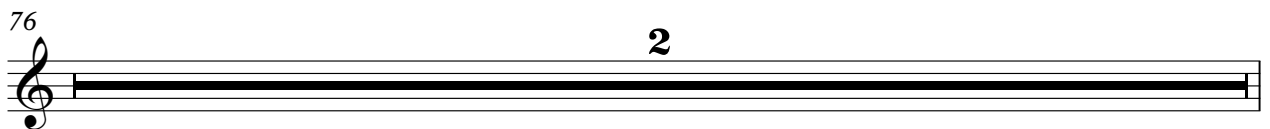

78

81

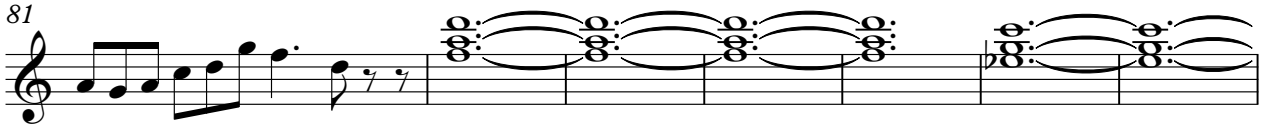

88

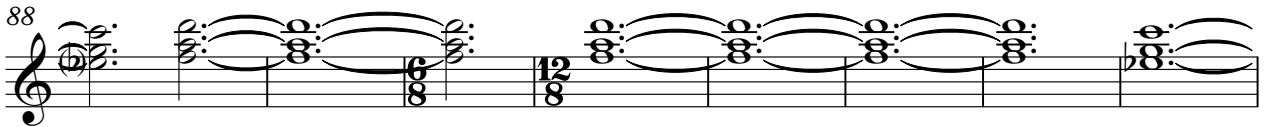

96

101

104

107

113

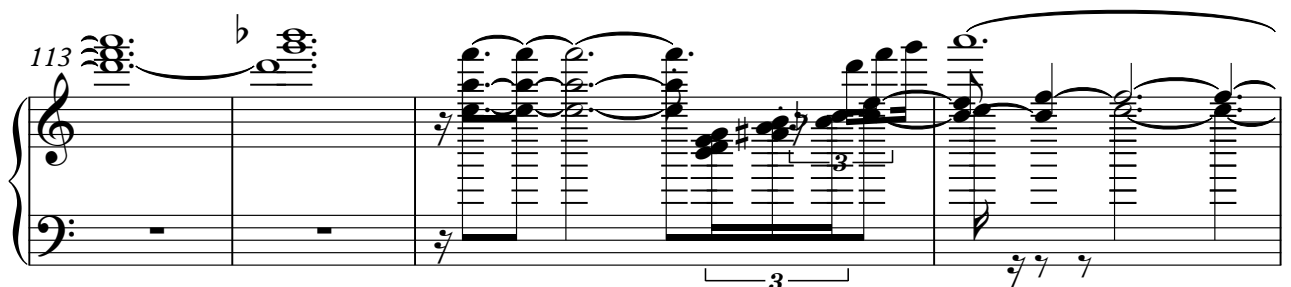

117

120

126

127

128

130

133

136

137

138

18

18

157

158

2

2

ORG

161

162

$\text{♩} = 120,000,000$

171

♩ = 246,000443

4

8

6

12

8

15

8

25

28

31

7

41

44

46

7

55

58

60

63

66

69

72

6

80

8

91

8

101

104

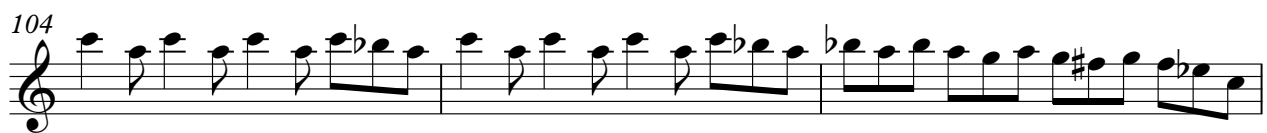

107

117

120

123

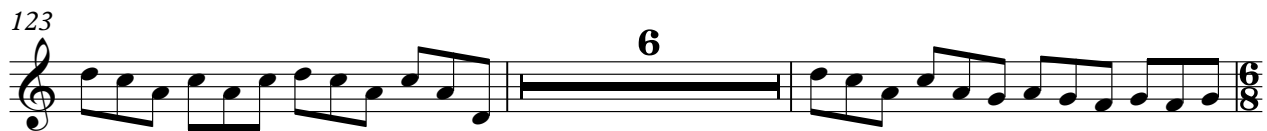

131

134

138

167

172

