

Chopin, Frederic - Nocturnes

1.7"
1.4,61
Chopin Nocturne in B Op.62. No. 1.

$\text{♩} = 125,000000$

Piano R

$\text{♩} = 125,000000$

Piano L

4

$\text{♩} = 120,000000$

Piano R

$\text{♩} = 120,000000$

Piano L

Piano R

7

Piano L

Piano R

9

Piano L

Piano R

11

Piano L

13

Piano R

Piano L

15

Piano R

Piano L

$\text{♩} = 122,000069$

18

Piano R

Piano L

20

Piano R

Piano L

22

Piano R

Piano L

24

Piano R

Piano L

Piano R

Piano L

Piano R

Piano L

Piano R

Piano L

32

Piano R

Piano L

34

Piano R

Piano L

36

Piano R

Piano L

38

Piano R

Piano L

Piano R

Piano L

Piano R

Piano L

Piano R

Piano L

46 $\text{♩} = 138,999893$

Piano R

3 3 3

$\text{♩} = 138,999893$

Piano L

47

Piano R

6 3 3 3

Piano L

48

Piano R

3 3

Piano L

51 $\text{♩} = 143,999878$

Piano R

Piano L

54

Piano R

Piano L

56

Piano R

Piano L

58

Piano R

Piano L

59

Piano R

Piano L

61

Piano R

Piano L

63

Piano R

Piano L

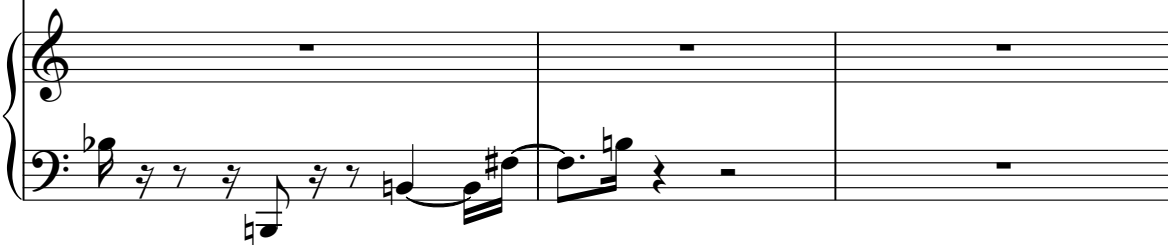

66

Piano R

Piano L

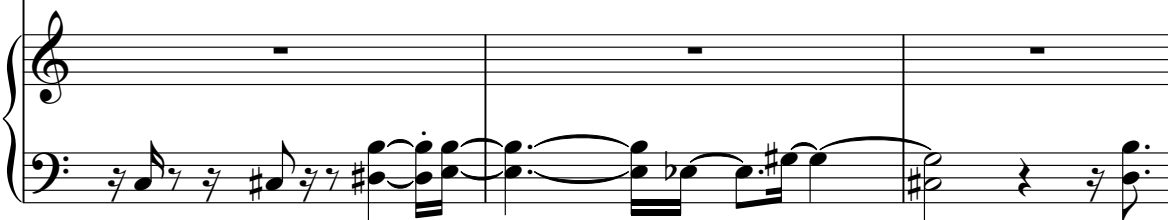

69

Piano R

Piano L

71

Piano R

Piano L

74

Piano R

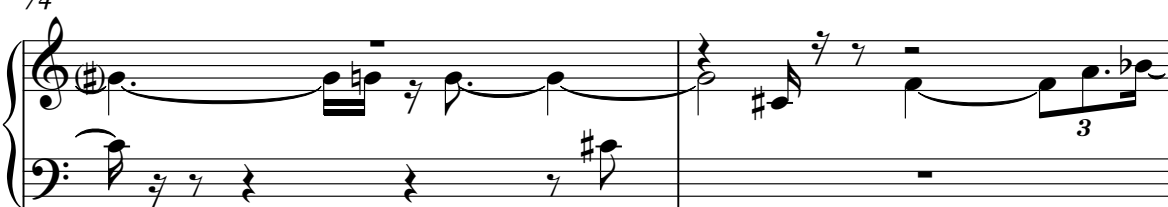

Piano L

76

Piano R

Piano L

79

Piano R

Piano L

82

Piano R

Piano L

85

Piano R

Piano L

87

Piano R

Piano L

89

Piano R

Piano L

92

Piano R

Piano L

94

Piano R

Piano L

97

Piano R

Piano L

99

Piano R

Piano L

101

Piano R

Piano L

103

Piano R

Piano L

105

Piano R

Piano L

107

Piano R

Piano L

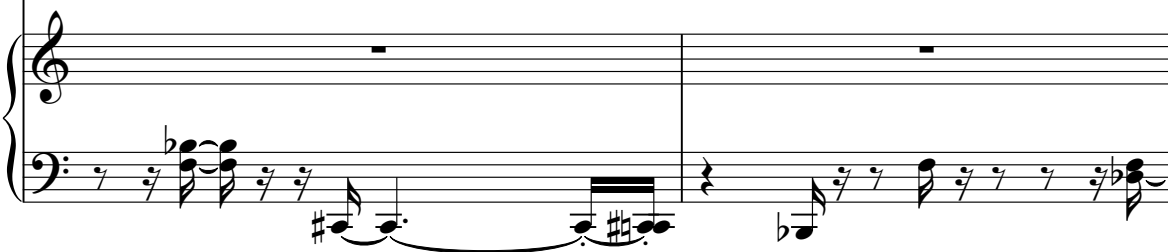

109

Piano R

Piano L

111

Piano R

Piano L

113

Piano R

Piano L

116

Piano R

Piano L

119

Piano R

Piano L

121

Piano R

Piano L

124

Piano R

Piano L

127

Piano R

Piano L

130 $\text{♩} = 122,000069$

Piano R

Piano L

132 $\text{♩} = 129,000076$

Piano R

Piano L

133

Piano L

134

Piano L

135

Piano R

Piano L

136

Piano R

Piano L

137

Piano R

Piano L

Piano R

Piano L

138

Piano R

Piano L

140

Piano R

Piano L

141

Piano R

Piano L

Piano R

Piano L

142 $\text{♩} = 120,000000$
23

Piano R

Piano L

$\text{♩} = 120,000000$

143 $\text{♩} = 115,000031$ $\text{♩} = 130,000137$

Piano R

Piano L

$\text{♩} = 115,000031$ $\text{♩} = 130,000137$

145

Piano R

Piano L

146

Piano R

Piano L

147

Piano R

Piano L

148

Piano R

Piano L

149

Piano R

Piano L

151

Piano R

Piano L

153

Piano R

Piano L

156

Piano R

Piano L

158

Piano R

Piano L

160

Piano R

Piano L

162

Piano R

Piano L

164

Piano R

Piano L

166

Piano R

Piano L

168

Piano R

Piano L

170

Piano R

Piano L

172

Piano R

Piano L

174

Piano R

Piano L

176

Piano R

Piano L

178

Piano R

Piano L

180

Piano R

Piano L

182

Piano R

Piano L

184

Piano R

Piano L

186

Piano R

Piano L

189

Piano R

Piano L

191

Piano R

Piano L

Chopin, Frederic - Nocturnes

Piano R

♩ = 125,000000

♩ = 120,00000

5

8

11

14

♩ = 122,000069

18

V.S.

21

23

3

25

27

30

33

35

38

40

43

46

$\text{♩} = 138,999893$

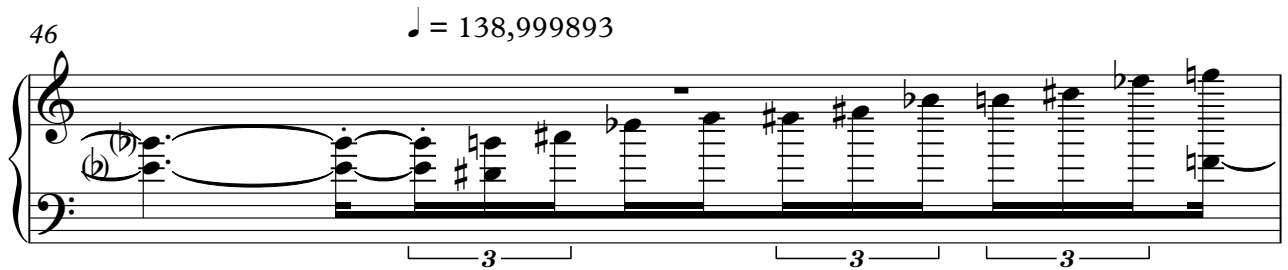

47

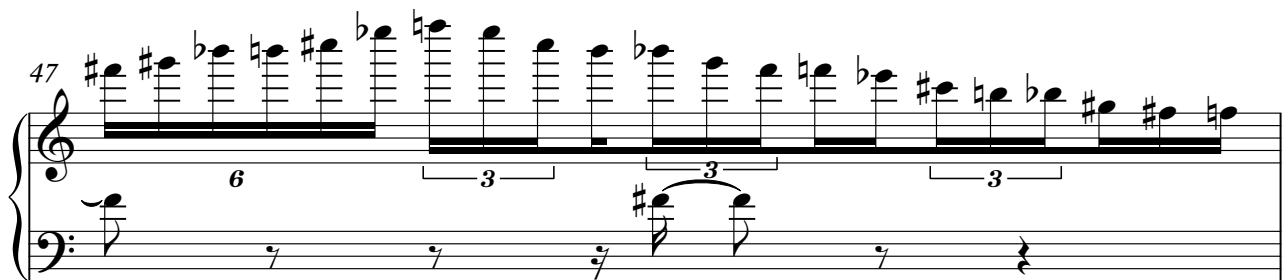

48

3

51

$\text{♩} = 143,999878$

55

58

60

63

67

70

73

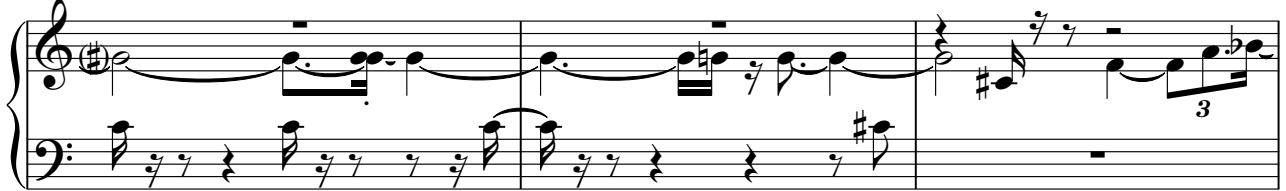

76

79

82

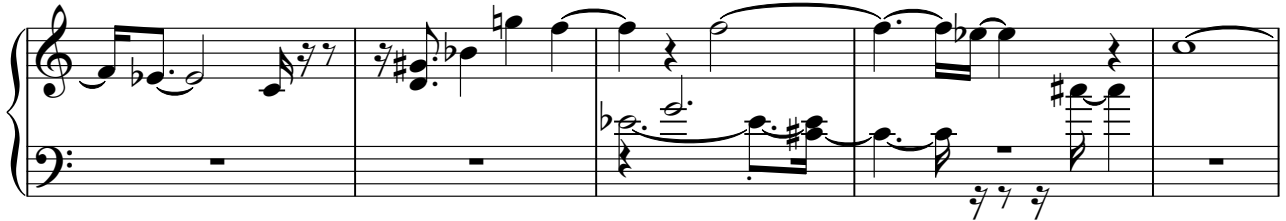

87

91

V.S.

94

97

99

102

106

109

112

116

121

125

130

$\text{♩} = 122,000069$

132

$\text{♩} = 129,000076$

133

V.S.

134

136

138

140

142

143

145

146

147

148

149

151

V.S.

153

156

159

162

164

167

Piano R

169

171

174

177

179

182

185

V.S.

188

191

Piano L

Chopin, Frederic - Nocturnes

♩ = 125,000000

♩ = 120,000000

6

9

13

16

♩ = 122,000069

20

V.S.

41

43

46

♩ = 138,999893

48

♩ = 143,9998'

52

55

58

61

65

70

73

76

79

83

86

89

92

95

98

101

104

107

110

113

117

120

124

127

V.S.

$\text{♩} = 122,000069$ $\text{♩} = 129,000076$

131

2

2

137

3

141

$\text{♩} = 120,000000$ $\text{♩} = 113,000017$

145

150

2

2

156

161

164

167

170

173

176

V.S.

179

183

187

190
