

Katie Melua - Just like heaven

♩ = 132,000137

Drums

vx

Guitar1

Guitar3

guitar2

Bass

keys

♩ = 132,000137

vox2

Guitar1

Guitar3

guitar2

4

Sequenced by mpau5 2007
Sequenced by mpau5 2007

Drums

Guitar1

Guitar3

guitar2

10

Drums

Guitar1

Guitar3

guitar2

Bass

keys

13

Drums

Guitar1

Guitar3

guitar2

Bass

keys

16

Drums

vx

Guitar1

Guitar3

guitar2

Bass

keys

4

19

Drums

vx

Guitar1

guitar2

Bass

22

Drums

vx

Guitar1

guitar2

Bass

25

Drums

vx

Guitar1

guitar2

Bass

28

Drums

vx

Guitar1

guitar2

Bass

31

Drums

vx

Guitar1

Guitar3

guitar2

Bass

34

Drums

vx

Guitar1

Guitar3

guitar2

Bass

37

Drums

Guitar1

Guitar3

guitar2

Bass

40

Drums

vx

Guitar1

Guitar3

guitar2

Bass

43

Drums

vx

Guitar1

Guitar3

guitar2

Bass

46

Drums

vx

Guitar1

Guitar3

guitar2

Bass

49

Drums

vx

Guitar1

Guitar3

guitar2

Bass

52

Drums

vx

Guitar1

Guitar3

guitar2

Bass

54

Drums

vx

Guitar1

Guitar3

guitar2

Bass

57

Drums

vx

Guitar1

Guitar3

guitar2

Bass

vox2

60

Drums

vx

Guitar1

Guitar3

guitar2

Bass

vox2

63

Drums

vx

Guitar1

Guitar3

guitar2

Bass

66

Drums

vx

Guitar1

Guitar3

guitar2

Bass

keys

69

Drums

vx

Guitar1

Guitar3

guitar2

Bass

keys

72

Drums

Guitar1

Guitar3

guitar2

Bass

keys

75

Drums

Guitar1

Guitar3

guitar2

Bass

keys

78

Drums

Guitar1

Guitar3

guitar2

Bass

keys

81

Drums

Guitar1

Guitar3

guitar2

Bass

keys

84

Drums

vx

Guitar1

Guitar3

guitar2

Bass

87

Drums

vx

Guitar1

guitar2

Bass

90

Drums

vx

Guitar1

Guitar3

guitar2

Bass

93

Drums

vx

Guitar1

Guitar3

guitar2

Bass

96

Drums

vx

Guitar1

Guitar3

guitar2

Bass

99

Drums

vx

Guitar1

Guitar3

guitar2

Bass

vox2

102

Drums

vx

Guitar1

Guitar3

guitar2

Bass

vox2

105

Drums

vx

Guitar1

Guitar3

guitar2

Bass

108

Drums

vx

Guitar1

Guitar3

guitar2

Bass

vox2

111

Drums

vx

Guitar1

Guitar3

guitar2

Bass

vox2

113

Drums

vx

Guitar1

Guitar3

guitar2

Bass

Bass notation for measures 113-116. Measure 113 has a whole rest. The melody consists of quarter and eighth notes, with a slur over the final three notes of the piece.

Katie Melua - Just like heaven

Drums

♩ = 132,000137

8

13

18

23

28

33

38

43

48

53

Sequenced by mpau5 2007
Sequenced by mpau5 2007

V.S.

58

63

68

73

78

83

88

93

98

103

Drums

108

112

Katie Melua - Just like heaven

vx

♩ = 132,000137

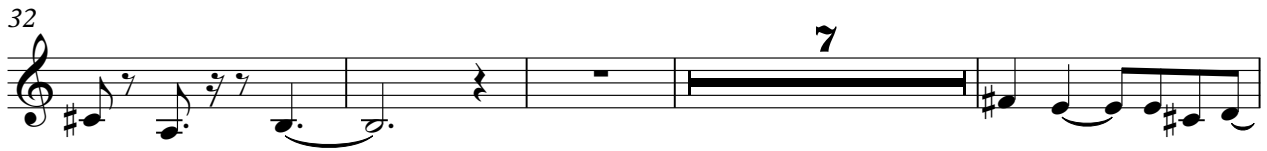

Sequenced by mpau5 2007
Sequenced by mpau5 2007

V.S.

65

70

85

89

93

97

101

106

112

Katie Melua - Just like heaven

Guitar1

♩ = 132,000137

Sequenced by mpau5 2007
Sequenced by mpau5 2007

V.S.

31

34

37

40

43

46

49

52

55

58

61

64

67

70

73

76

79

82

85

88

V.S.

91

94

97

100

103

106

109

112

114

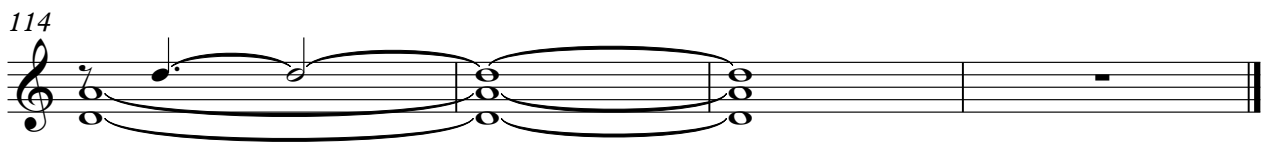

Guitar3

Katie Melua - Just like heaven

♩ = 132,000137

5

9

14

19

12

35

39

45

49

2

Sequenced by mpau5 2007
Sequenced by mpau5 2007

55

59

65

71

75

79

83

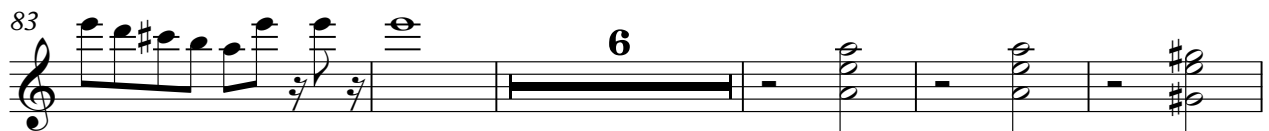

94

100

106

111

Katie Melua - Just like heaven

guitar2

♩ = 132,000137

4

7

10

13

16

19

22

25

28

Sequenced by mpau5 2007
Sequenced by mpau5 2007

V.S.

61

64

67

70

73

76

79

82

85

88

V.S.

91

94

97

100

103

106

109

112

114

Katie Melua - Just like heaven

Bass

♩ = 132,000137

9

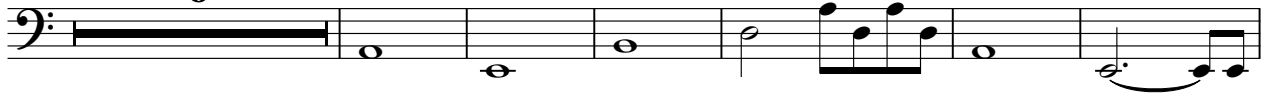

16

23

29

35

41

47

53

59

65

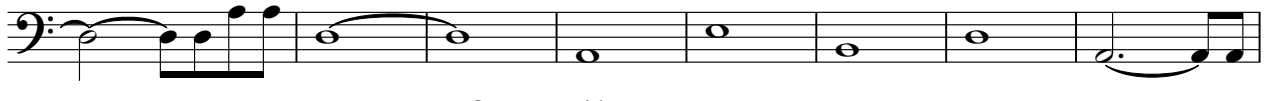

Sequenced by mpau5 2007
Sequenced by mpau5 2007

V.S.

73

78

84

90

96

102

108

112

Katie Melua - Just like heaven

keys

♩ = 132,000137

9

17

50

73

80

34

Sequenced by mpau5 2007
Sequenced by mpau5 2007

Katie Melua - Just like heaven

vox2

♩ = 132,000137

57

62

37

3

105

3

3

5

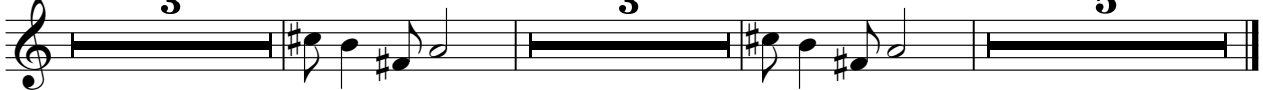

Sequenced by mpau5 2007
Sequenced by mpau5 2007