

Bizet, Georges - Prelude from L'Arlesienne Suite No. 1

♩ = 105,999954

Flute

Flute

Oboe

Oboe

English Horn

Cor Anglais

Clarinet

Clarinet in Bb

Saxophone

Alto Saxophone

Bassoon

Bassoon

Horn

Horn in F

Trumpet

Baroque Trumpet

Trombone

Trombone

Timpani

Timpani

♩ = 105,999954

Snare drum

Percussion

Upper String

Viola

Lower String

Viola

Cello

Viola

Double Bass

Contrabass

7

C. A.

Cl.

Hn.

Vla.

14

C. A.

Cl.

Hn.

Vla.

21

C. A.

Cl.

Hn.

Vla.

27

Fl.
C. A.
Cl.
Bsn.
Hn.
Vla.

35

Fl.
C. A.
Cl.
Bsn.

41

Fl.
C. A.
Cl.
Bsn.

48

Fl.
C. A.
Cl.
Bsn.

54

Fl.
C. A.
Cl.
Bsn.

60

Fl.

Ob.

C. A.

Cl.

Alto Sax.

Bsn.

Hn.

Perc.

Vla.

Vla.

Cb.

66

Fl.

Ob.

Cl.

Alto Sax.

Hn.

Perc.

Vla.

Vla.

Cb.

69

Fl.

Ob.

Cl.

Alto Sax.

Hn.

Perc.

Vla.

Vla.

Cb.

81

Fl.

Ob.

Cl.

Alto Sax.

Hn.

Perc.

Vla.

Vla.

Cb.

85

Fl.

Ob.

Cl.

Alto Sax.

Hn.

Perc.

Vla.

Vla.

Cb.

89

Fl.

Ob.

Cl.

Alto Sax.

Hn.

Perc.

Vla.

Vla.

Cb.

93

Fl.
Ob.
Cl.
Alto Sax.
Hn.
Perc.
Vla.
Vla.
Cb.

3
3
3
3
3
3
3

♩ = 83,999969

96

Fl.
Ob.
Cl.
Alto Sax.
Bsn.
Hn.
Perc.
Vla.
Vla.
Vla.
Cb.

♩ = 83,999969

101

Bsn.
Hn.
Vla.

106

Bsn. *3*

Hn.

Vla.

111

Bsn. *6 6 3 6*

Hn.

Vla.

115

Bsn. *6 6 6 6 6*

Hn.

Vla.

120

Bsn. *6 3 6*

Hn.

Vla.

125

Bsn.

6 6 3 3 3

Hn.

Vla.

129 = 105,999954 17

Fl.

Ob.

Alto Sax.

Hn.

Bar. Tpt.

Tbn.

Timp.

Perc.

Vla.

Vla.

Cb.

129 = 105,999954

17

Measure 133: Flute and Oboe play a melodic line. Alto Saxophone, Horn, Baritone Trumpet, and Trombone play a triplet. Timpani and Percussion play a triplet. Violin I and Violin II play a melodic line. Cello plays a triplet.

Measure 134: Flute and Oboe play a melodic line. Alto Saxophone, Horn, Baritone Trumpet, and Trombone play a triplet. Timpani and Percussion play a triplet. Violin I and Violin II play a melodic line. Cello plays a triplet.

135

Fl.
Ob.
Alto Sax.
Hn.
Bar. Tpt.
Tbn.
Timp.
Perc.
Vla.
Vla.
Cb.

139

Fl.

Ob.

Alto Sax.

Hn.

Bar. Tpt.

Tbn.

Timp.

Perc.

Vla.

Vla.

Cb.

142

Fl.

Ob.

Alto Sax.

Hn.

Bar. Tpt.

Tbn.

Timp.

Perc.

Vla.

Vla.

Cb.

146

Fl.

Ob.

Alto Sax.

Hn.

Bar. Tpt.

Tbn.

Timp.

Perc.

Vla.

Vla.

Cb.

150

Fl.

Ob.

Alto Sax.

Hn.

Bar. Tpt.

Tbn.

Timp.

Perc.

Vla.

Vla.

Cb.

154

Fl.

Ob.

Alto Sax.

Hn.

Bar. Tpt.

Tbn.

Timp.

Perc.

Vla.

Vla.

Cb.

158

Fl.

Ob.

Alto Sax.

Hn.

Bar. Tpt.

Tbn.

Timp.

Perc.

Vla.

Vla.

Cb.

163

Fl.

Cl.

Bsn.

Hn.

Bar. Tpt.

169 $\text{♩} = 83,999969$

Fl.

Ob.

Cl.

Bsn.

Hn.

Bar. Tpt.

Timp.

$\text{♩} = 83,999969$

Vla.

Vla.

Cb.

Bizet, Georges - Prelude from L'Arlesienne Suite No. 1

Flute

♩ = 105,999954
Flute **32**

40

50

59

68

75

82

91

♩ = 83,999969 **32**

3

2

$\text{♩} = 105,999954$

129

Flute

136

143

152

161

4

170

$\text{♩} = 83,999969$

Bizet, Georges - Prelude from L'Arlesienne Suite No. 1

Oboe

♩ = 105,999954
Oboe **64**

70

78

87

96 ♩ = 83,999969 **32** ♩ = 105,999954

134

142

151

159 ♩ = 83,999969 **11**

Cor Anglais

Bizet, Georges - Prelude from L'Arlesienne Suite No. 1

♩ = 105,999954
English Horn

9

18

26

36

46

55

65

♩ = 83,999969 ♩ = 105,999954 ♩ = 83,999969

32 **32** **43** **5**

Bizet, Georges - Prelude from L'Arlesienne Suite No. 1

Clarinet in B \flat

$\text{♩} = 105,999954$
Clarinet

9

17

25

35

43

52

61

70

78

V.S.

2

Clarinet in B \flat

87

95

$\text{♩} = 83,999969$

$\text{♩} = 105,999954$

167

$\text{♩} = 83,999969$

Bizet, Georges - Prelude from L'Arlesienne Suite No. 1

Alto Saxophone

♩ = 105,999954
Saxophone **64**

70

78

87

96 ♩ = 83,999969 **32** ♩ = 105,999954

134

142

151

158 ♩ = 83,999969 **11** **5**

Bizet, Georges - Prelude from L'Arlesienne Suite No. 1

Bassoon

♩ = 105,999954
Bassoon **32**

39

48

55

63 **32** ♩ = 83,999969

101

107

111

2

Bassoon

114

120

126

165

171

$\text{♩} = 83,999969$

Horn in F

Bizet, Georges - Prelude from L'Arlesienne Suite No. 1

♩ = 105,999954
Horn

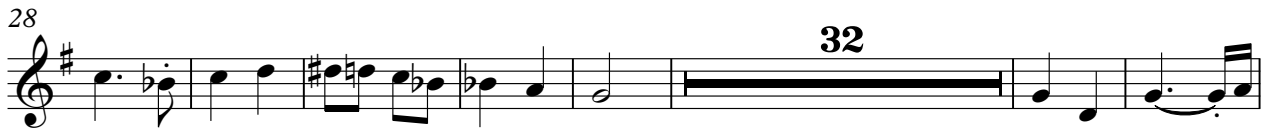

♩ = 83,999969

V.S.

119

129 ♩ = 105,999954

136

145

154

163

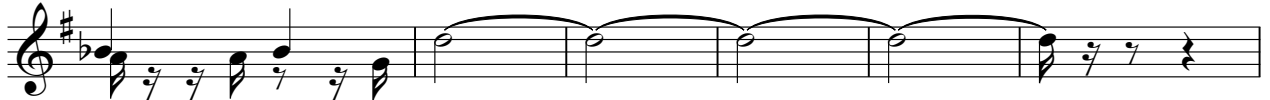

169

Baroque Trumpet

Bizet, Georges - Prelude from L'Arlesienne Suite No. 1

♩ = 105,999954 ♩ = 83,999969 ♩ = 105,999954

Trumpet **96** **32**

132

140

147

156

164

♩ = 83,999969

5

Trombone

Bizet, Georges - Prelude from L'Arlesienne Suite No. 1

♩ = 105,999954 ♩ = 83,999969 ♩ = 105,999954

Trombone **96** **32**

132

138

146

156

♩ = 83,999969

11 **5**

Bizet, Georges - Prelude from L'Arlesienne Suite No. 1

Timpani

♩ = 105,999954 ♩ = 83,999969 ♩ = 105,999954

Timpani **96** **32**

131

136

142

147

152

157

161 **11** ♩ = 83,999969

Percussion

Bizet, Georges - Prelude from L'Arlesienne Suite No. 1

♩ = 105,999954
Snare drum

64

68

72

77

82

87

92

95

♩ = 83,999969

32

2

Percussion

129 ♩ = 105,999954

134

139

144

149

155

159

♩ = 83,999969

Viola

Bizet, Georges - Prelude from L'Arlesienne Suite No. 1

♩ = 105,999954
Upper String

32

♩ = 83,999969

32

2 $\text{♩} = 105,999954$

129

Viola

136

144

152

159

$\text{♩} = 83,999969$

11

Viola

Bizet, Georges - Prelude from L'Arlesienne Suite No. 1

♩ = 105,999954

Lower String

63

69

76

83

90

97

♩ = 83,999969

♩ = 105,999954

32

135

144

154

161

♩ = 83,999969

11

Viola

Bizet, Georges - Prelude from L'Arlesienne Suite No. 1

♩ = 105,999954
Cello

♩ = 83,999969

96

103

112

120

127

♩ = 105,999954 ♩ = 83,999969

43 **5**

Bizet, Georges - Prelude from L'Arlesienne Suite No. 1

Contrabass

♩ = 105,999954

Double Bass

64

70

77

84

91

97 ♩ = 83,999969

♩ = 105,999954

32

134

141

151

159 ♩ = 83,999969

11