

Copland, Aaron - Appalachian Spring

Flute  $\text{♩} = 65,999992$   $\text{♩} = 88,000023$

Clarinet in Bb

Bassoon

Piano

Violin I  $\text{♩} = 65,999992$   $\text{♩} = 88,000023$

Violin II

Violas

Celli

Double Bass

9  $\text{♩} = 89,000038$   $\text{♩} = 93,000038$   $\text{♩} = 94,99999$   $\text{♩} = 96,000000$   $\text{♩} = 93,999985$   $\text{♩} = 93,999985$   $\text{♩} = 89,000038$

Flute

Clarinet in Bb

Bassoon

Piano

Violin I

Violin II

Violas

Celli

40

Flute

Clarinet in Bb

Bassoon

Violin I

Violin II

Violas

Celli

47

$\text{♩} = 65,999992$        $\text{♩} = 32,999996$      $\text{♩} = 160,000000$      $\text{♩} = 80,000000$

Clarinet in Bb

Bassoon

Piano

Violin I

Violin II

Violas

Celli

Double Bass

54 ♩ = 160,000000 ♩ = 80,000000 ♩ = 160,000000

Clarinet in Bb

Bassoon

Piano

Violin I

Violin II

Violas

Celli

60

Flute

Clarinet in Bb

Bassoon

Piano

Violin I

Violin II

Violas

Celli

65

Flute

Clarinet in Bb

Piano

Violin I

Violin II

Violas

Celli

70

Flute

Clarinet in Bb

Piano

Violin I

Violin II

Violas

Celli

75

Flute  
Clarinet in Bb  
Bassoon  
Piano  
Violin I  
Violin II  
Violas  
Celli

79

Flute  
Clarinet in Bb  
Bassoon  
Piano  
Violin I  
Violin II  
Violas  
Celli  
Double Bass

83

Flute

Clarinet in Bb

Piano

Violin I

Violin II

Violas

Celli

Double Bass

88

Flute

Clarinet in Bb

Piano

Violin I

Violin II

Violas

Celli

Double Bass

94

Flute

Clarinet in Bb

Piano

Violin I

Violin II

Violas

Celli

Double Bass

100

Flute

Clarinet in Bb

Bassoon

Piano

Violin I

Violin II

Violas

Celli

Double Bass

106

Clarinet in Bb

Bassoon

Piano

Violin I

Violin II

Violas

Celli

Double Bass

112

Flute

Clarinet in Bb

Piano

Violin I

Violin II

Violas

Celli

116

Flute

Clarinet in Bb

Bassoon

Piano

Violin I

Violin II

Violas

Celli

120

Flute

Clarinet in Bb

Bassoon

Piano

Violin I

Violin II

Violas

Celli

Double Bass

125

Flute

Clarinet in Bb

Bassoon

Piano

Violin I

Violin II

Violas

Celli

Double Bass

129

Flute

Clarinet in Bb

Bassoon

Piano

Violin I

Violin II

Violas

Celli

Double Bass

133

Flute  
Clarinet in Bb  
Bassoon  
Piano  
Violin I  
Violin II  
Violas  
Celli  
Double Bass

138

Flute  
Piano  
Violin I  
Violin II  
Violas  
Celli  
Double Bass

144

Flute

Clarinet in Bb

Piano

Violin I

Violin II

Violas

Celli

Double Bass

150

♩ = 50,000000 ♩ = 102,000053

Flute

Clarinet in Bb

Bassoon

Violin I

Violin II

Violas

Celli

158

♩ = 52,000008      ♩ = 102,000053

Clarinet in Bb

Bassoon

Piano

Violin I

Violin II

Violas

Celli

168

♩ = 50,000000      ♩ = 30,000000      ♩ = 102,000053      ♩ = 80,000000      ♩ = 69,000015

Flute

Clarinet in Bb

Bassoon

Piano

Violin I

Violin II

Violas

Celli

179

♩ = 69,000015

Violin I

Violin II

Violas

Celli

186  $\text{♩} = 69,09903003031$   $\text{♩} = 69,09903003031$  15

Flute

Clarinet in Bb

Bassoon

Violin I

Violin II

Violas

Celli

Double Bass

194  $\text{♩} = 72,09903003031$   $\text{♩} = 72,09903003031$  15

Flute

Clarinet in Bb

Bassoon

Violin I

Violin II

Violas

Celli

Double Bass

202

Flute

Clarinet in Bb

Bassoon

Violin I

Violin II

Violas

Celli

209

$\text{♩} = 62,999996$

Flute

Clarinet in Bb

Bassoon

Violin I

Violin II

Violas

Celli

217

$\text{♩} = 132,000137$

Flute

Clarinet in Bb

Violin I

Violin II

Violas

Celli

220

Flute

Clarinet in Bb

Violin I

Violin II

Violas

Celli

224

Flute

Clarinet in Bb

Bassoon

Violin I

Violin II

Violas

227

Clarinet in Bb

Bassoon

Violin I

Violin II

Violas

230

Clarinet in Bb

Bassoon

Piano

Violin I

Violin II

Violas

Celli

233

Flute

Clarinet in Bb

Piano

Violin I

Violin II

Violas

Celli

236

Flute

Clarinet in Bb

Piano

Violin I

Violin II

Violas

Celli

239

Flute

Clarinet in Bb

Bassoon

Piano

Violin I

Violin II

Violas

Celli

243

Clarinet in Bb

Piano

Violin I

Violin II

Violas

247

Flute

Clarinet in Bb

Piano

Violas

Celli

250

Bassoon

Piano

Violin I

Violin II

Violas

Celli

252

Flute

Clarinet in Bb

Bassoon

Piano

Violin I

Violin II

Violas

Celli

254

$\text{♩} = 126,000130$

Flute

Clarinet in Bb

Bassoon

Piano

Violin I

Violin II

Violas

Celli

Double Bass

257

Violin I

Violin II

Violas

261

Clarinet in Bb

Bassoon

Violin I

Violin II

Violas

Celli

Double Bass

264

Clarinet in Bb

Bassoon

Piano

Violin I

Violin II

Violas

Celli

Double Bass

267

Clarinet in Bb

Bassoon

Piano

Violin I

Violin II

Violas

Celli

Double Bass

270

Clarinet in Bb

Bassoon

Piano

Violin I

Violin II

Violas

Celli

Double Bass

273

Flute

Clarinet in Bb

Bassoon

Piano

Violin I

Violin II

Violas

Celli

Double Bass

276

Flute

Clarinet in Bb

Bassoon

Piano

Violin I

Violin II

Violas

Celli

Double Bass

279

Flute

Clarinet in Bb

Bassoon

Piano

Violin I

Violin II

Violas

Celli

282

Flute

Clarinet in Bb

Bassoon

Piano

Violin I

Violin II

Violas

Celli

Double Bass

287

Flute

Clarinet in Bb

Bassoon

Piano

Violin I

Violin II

Violas

Celli

Double Bass

294

Flute

Clarinet in Bb

Bassoon

Piano

Violin I

Violin II

Violas

Celli

Double Bass

300

Flute

Clarinet in Bb

Bassoon

Piano

Violin I

Violin II

Violas

Celli

Double Bass

♩ = 65,999992

==

305

Flute

Clarinet in Bb

Bassoon

Piano

Violin I

Violin II

Violas

Celli

Double Bass

308  $\text{♩} = 60,000000$

Flute

Clarinet in Bb

Bassoon

Piano

Violin I  $\text{♩} = 60,000000$

Violin II

Violas

Celli

Double Bass

314  $\text{♩} = 52,000008$   $\text{♩} = 44,000011$   $\text{♩} = 160,000000$

Flute

Clarinet in Bb

Bassoon

Piano

Violin I  $\text{♩} = 52,000008$   $\text{♩} = 44,000011$   $\text{♩} = 160,000000$

Violin II

Violas

Celli

Double Bass

321

Flute

Clarinet in Bb

Bassoon

Piano

Violin I

Violin II

Violas

Celli

327

Flute

Clarinet in Bb

Bassoon

Piano

Violin I

Violin II

Violas

Celli

Double Bass

333

Flute

Clarinet in Bb

Bassoon

Violin I

Violin II

Violas

Celli

337

Flute

Clarinet in Bb

Bassoon

Violin I

Violin II

Violas

Celli

341

Flute  
Clarinet in Bb  
Bassoon  
Piano  
Violin I  
Violin II  
Violas  
Celli

344

Flute  
Clarinet in Bb  
Piano  
Violin I  
Violin II  
Violas  
Celli

347

Flute

Clarinet in Bb

Bassoon

Piano

Violin I

Violin II

Violas

Celli

Double Bass

350

Flute

Piano

Violin I

Violin II

Violas

Celli

Double Bass

353

Flute  
Clarinet in Bb  
Bassoon  
Violin I  
Violin II  
Violas  
Celli  
Double Bass

357

Flute  
Clarinet in Bb  
Bassoon  
Piano  
Violin I  
Violin II  
Violas  
Celli

361

Flute  
Clarinet in Bb  
Bassoon  
Piano  
Violin I  
Violin II  
Violas  
Celli

364

Flute  
Clarinet in Bb  
Bassoon  
Piano  
Violin I  
Violin II  
Violas  
Celli  
Double Bass

367

Flute

Clarinet in Bb

Bassoon

Piano

Violin I

Violin II

Violas

Celli

Double Bass

369

Flute

Clarinet in Bb

Bassoon

Piano

Violin I

Violin II

Violas

Celli

Double Bass

372

Piano

Violin I

Violin II

Violas

Celli

Double Bass

375

Flute

Bassoon

Piano

Violin I

Violin II

Violas

Celli

Double Bass

378 37

Flute  
Bassoon  
Piano  
Violin I  
Violin II  
Violas  
Celli  
Double Bass

381

Flute  
Clarinet in Bb  
Bassoon  
Piano  
Violin I  
Violin II  
Violas  
Celli  
Double Bass

386

Flute

Clarinet in Bb

Bassoon

Piano

Violin I

Violin II

Violas

Celli

Double Bass

392

Piano

Violin I

Violin II

Violas

Celli

Double Bass

395

Flute

Clarinet in Bb

Bassoon

Piano

Violin I

Violin II

Violas

Celli

Double Bass

398

Flute

Clarinet in Bb

Bassoon

Piano

Violin I

Violin II

Violas

Celli

Double Bass

401

Flute

Clarinet in Bb

Bassoon

Piano

Violin I

Violin II

Violas

Celli

Double Bass

404

Flute

Clarinet in Bb

Piano

Violin I

Violin II

Violas

408

Flute

Bassoon

Piano

Violin I

Violin II

Violas

411

Flute

Clarinet in Bb

Bassoon

Piano

Violin I

Violin II

Violas

Celli

414

Flute  
Clarinet in Bb  
Bassoon  
Piano  
Violin I  
Violin II  
Violas  
Celli

417

Flute  
Clarinet in Bb  
Bassoon  
Piano  
Violin I  
Violin II  
Violas  
Celli

420

Flute

Clarinet in Bb

Bassoon

Piano

Violin I

Violin II

Violas

Celli

423

Flute

Clarinet in Bb

Bassoon

Piano

Violin I

Violin II

Violas

Celli

427

Flute

Clarinet in Bb

Bassoon

Piano

Violin I

Violin II

Violas

Celli

431

Flute

Clarinet in Bb

Bassoon

Piano

Violin I

Violin II

Violas

Celli

435

Flute

Clarinet in Bb

Bassoon

Piano

Violin I

Violin II

Violas

Celli

Double Bass

438

Flute

Clarinet in Bb

Bassoon

Piano

Violin I

Violin II

Violas

Celli

Double Bass

444  $\text{♩} = 120,000000$

Flute  
Clarinet in Bb  
Bassoon  
Piano  
Violin I  
Violin II  
Violas  
Celli  
Double Bass

450  $\text{♩} = 120,000000$

Flute  
Clarinet in Bb  
Bassoon  
Piano  
Violin I  
Violin II  
Violas  
Celli  
Double Bass

457

Flute

Clarinet in Bb

Bassoon

Piano

Violin I

Violin II

Violas

Celli

Double Bass

463

♩ = 65,999992

Flute

Clarinet in Bb

Bassoon

Violin I

Violin II

Violas

Celli

Double Bass

472

Flute

Clarinet in Bb

Bassoon

Piano

Violin I

Violin II

Violas

Celli

481

$\text{♩} = 72,000031$

Flute

Clarinet in Bb

Violin I

Violin II

Violas

Celli

Double Bass

491

Flute

Clarinet in Bb

Piano

Violin I

Violin II

499

$\text{♩} = 80,000000$

Flute

Clarinet in Bb

Bassoon

Piano

Violin I

Violin II

Violas

Celli

508

Flute  
Clarinet in Bb  
Bassoon  
Piano  
Violin I  
Violin II  
Violas  
Celli

516

Flute  
Clarinet in Bb  
Bassoon  
Piano  
Violin I  
Violin II  
Violas

522

Flute

Bassoon

Piano

Violin I

Violin II

Violas

Celli

528

Bassoon

Piano

Violin I

Violin II

Violas

Celli

533

Flute  
Clarinet in Bb  
Bassoon  
Piano  
Violin I  
Violin II  
Violas  
Celli  
Double Bass

539

Flute  
Clarinet in Bb  
Bassoon  
Piano  
Violin I  
Violin II  
Violas  
Celli  
Double Bass

544

Flute

Clarinet in Bb

Bassoon

Piano

Violin I

Violin II

Violas

Celli

Double Bass

550

Flute

Clarinet in Bb

Bassoon

Piano

Violin II

Violas

Celli

Double Bass

555

Flute

Clarinet in Bb

Piano

Violin I

Violin II

Violas

Celli

565

Clarinet in Bb

Bassoon

Piano

Violin I

Violin II

Violas

Celli

574

Flute

Clarinet in Bb

Bassoon

Piano

Violin I

Violin II

Violas

Celli

583

Flute

Clarinet in Bb

Bassoon

Piano

Violin I

Violin II

Violas

Celli

Double Bass

$\text{♩} = 132,000137$

590

Flute  
Clarinet in Bb  
Bassoon  
Violin I  
Violin II  
Violas  
Cello  
Double Bass

604

Flute  
Clarinet in Bb  
Bassoon  
Piano  
Violin I  
Violin II  
Violas  
Cello  
Double Bass

610

Flute  
Clarinet in Bb  
Bassoon  
Piano  
Violin I  
Violin II  
Violas  
Celli  
Double Bass

617

$\text{♩} = 65,999992$

Flute  
Clarinet in Bb  
Bassoon  
Piano  
Violin I  
Violin II  
Violas  
Celli  
Double Bass

625  $\text{♩} = 64,9999992$

Violin I

Violin II

Violas

Celli

636  $\text{♩} = 64,9999992$

Flute

Clarinet in Bb

Bassoon

647  $\text{♩} = 64,9999992$

Violin I

Violin II

Violas

Celli

Double Bass

647  $\text{♩} = 65,999992$   $\text{♩} = 64,9999992$   $\text{♩} = 60,9999996$   $\text{♩} = 75,9999977$

Flute

Clarinet in Bb

Bassoon

647  $\text{♩} = 65,999992$   $\text{♩} = 64,9999992$   $\text{♩} = 60,9999996$   $\text{♩} = 75,9999977$

Violin I

Violin II

Violas

Celli

Double Bass

657 ♩ = 54,000004

Flute

Violin I

Violin II

Violas

Celli

Double Bass

663

Flute

Clarinet in Bb

Violin I

Violin II

Violas

Celli

Double Bass

669 ♩ = 48,000000

Flute

Clarinet in Bb

Violin I

Violin II

Violas

Celli

Double Bass

675

Flute

Clarinet in Bb

Violin I

Violin II

Violas

Celli

Double Bass

$\text{♩} = 30,000000$        $\text{♩} = 16,000000$

Flute

Copland, Aaron - Appalachian Spring

70

74

78

81

87

92

97

104

115

119

125

128

132

137

141

146

152

156

169

179

Flute

189  $\text{♩} = 69,777,555$  5  $\text{♩} = 69,777,555$  6900

196  $\text{♩} = 80,290,979,900,000,000,015$  3

204

210  $\text{♩} = 62,999,996$  3

216  $\text{♩} = 132,000,137$

220

223

226 6

235

239 4 2

248  3

253 

255  = 126,000130 17

274 

278  2

281 

285 

293 

298 

301  = 65,999992

Flute

305

309

♩ = 60,000000

314

♩ = 52,000008      ♩ = 44,000011      ♩ = 160,000000

322

327

334

344

347

351

354

359

2

364

366

368

370

5

377

381

386

4

395

398

401

404

408

415

419

424

429

433

Flute

437

442

448

$\text{♩} = 120,000000$

453

458

463

$\text{♩} = 65,999992$

5

474

8

488

$\text{♩} = 72,000031$

7

500

$\text{♩} = 80,000000$

4

8

515

520

533

539

544

548

555

582

♩ = 132,000137

586

594

12

Flute

674

**6**

♩ = 30,000000

♩ = 16,000000

Copland, Aaron - Appalachian Spring

Clarinet in Bb

♩ = 65,999992

2

8

♩ = 88,000023

14

♩ = 80,000000

23

♩ = 94,000000

6

34

2

42

♩ = 65,999992

49

♩ = 32,999996 ♩ = 160,000000 ♩ = 160,080,000000

3

56

♩ = 160,000000

3

62

65

6

127

130

135

143

149

156

166

177

184

191

Clarinet in Bb

198

204

210

$\text{♩} = 62,999996$

217

$\text{♩} = 132,000137$

221

225

231

234

238

241

247

253

255

$\text{♩} = 126,000130$

6

264

267

271

275

278

281

284

289

294

300

♩ = 65,999992

306

♩ = 60,000000

311

♩ = 52,000008

♩ = 44,000011

♩ = 160,000000

320

327

334

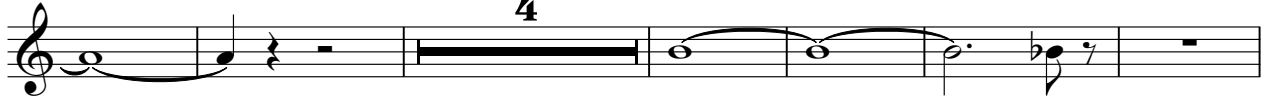

344

347

355

359

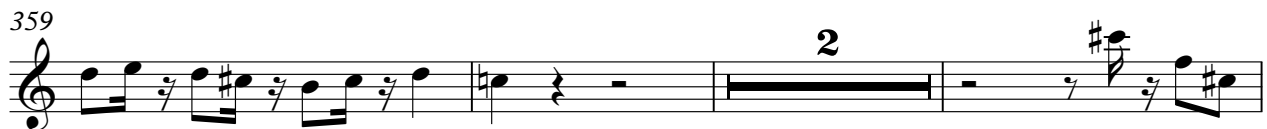

364

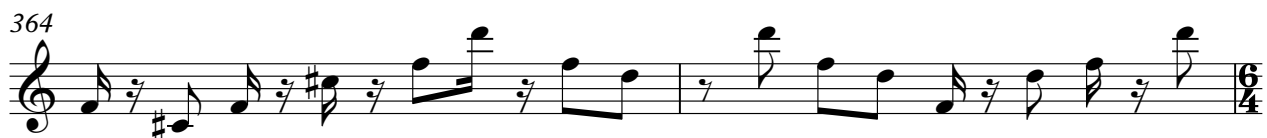

366

368

370

383

388

Clarinet in Bb

444  $\text{♩} = 120,000000$

450

460

466  $\text{♩} = 65,999992$

487  $\text{♩} = 72,000031$

493

499

507  $\text{♩} = 80,000000$

512

533

539

544

550

572

581

585

592

604

608

613

619

♩ = 65,999992

♩ = 54,000000

630

♩ = 60,000000

♩ = 65,999992

♩ = 54,000000

643

♩ = 65,999992

650

♩ = 64,000000

♩ = 61,999996

♩ = 60,000000

♩ = 57,000000

657

♩ = 54,000004

666

♩ = 48,000000

674

♩ = 30,000000

♩ = 16,000000

100

104

116

123

127

132

137

146

♩ = 50,000000

156

♩ = 102,000053      ♩ = 52,000008      ♩ = 102,000053

167

♩ = 50,000000      ♩ = 30,000000      ♩ = 102,000053

250

253

256 ♩ = 126,000130

265

268

272

276

281

287

294

Bassoon

301  $\text{♩} = 65,999992$

307  $\text{♩} = 60,000000$

311  $\text{♩} = 52,000008$

316  $\text{♩} = 44,000011$   $\text{♩} = 160,000000$

324

331

340

347

Bassoon

355

364

368

372

380

385

395

398

401

407

414

3

422

2

429

433

437

442

448

♩ = 120,000000

453

3

463

♩ = 65,999992

5

473

10

8

♩ = 72,000031

Bassoon

♩ = 80,000000

488

16

509

514

520

533

541

550

573

583

♩ = 132,000137

593

# Copland, Aaron - Appalachian Spring

Piano

59

64

68

73

77

80

83

Piano

87

91

95

102

107

113

116

119

122

126

129

Piano

5

132

136

146

$\text{♩} = 50,000000$

156

$\text{♩} = 102,000053$        $\text{♩} = 52,000008$

166

$\text{♩} = 102,000053$     $\text{♩} = 50,000000$     $\text{♩} = 30,000000$     $\text{♩} = 102,000053$        $\text{♩} = 80,000000$

177

$\text{♩} = 69,000015$        $\text{♩} = 69,000000$

185

$\text{♩} = 60,000000$        $\text{♩} = 60,000000$

6

Piano

195  $\text{♩} = 76,9999996$

206  $\text{♩} = 62,999996$

217  $\text{♩} = 132,000137$

234

238

243

246

248

250

252

253

254

255

$\text{♩} = 126,000130$

264

266

268

270

273

276

280

283

289

294

300

305

307

♩ = 60,000000      ♩ = 52,000008

315

♩ = 44,000011    ♩ = 160,000000

321

326

332

9

343

345

347

349

350

8

360

362

366

368

370

374

378

3

3

384

388

392

395

397

399

401

403

406

409

411

415

417

419

421

423

427

430

433

436

439

444

448

♩ = 120,000000

452

457

466  $\text{♩} = 65,999992$

488  $\text{♩} = 72,000031$

501  $\text{♩} = 80,000000$

517

523

527

531

535

539

543

547

551

554

557

568

574

581

585

$\text{♩} = 132,000137$

**16**

605

611

112

118

122

126

129

133

137

143

147

♩ = 50,000000

5

220

5

227

229

232

236

2

241

244

3

250

253

256  $\text{♩} = 126,000130$

259

262

265

269

273

276

279

334

338

342

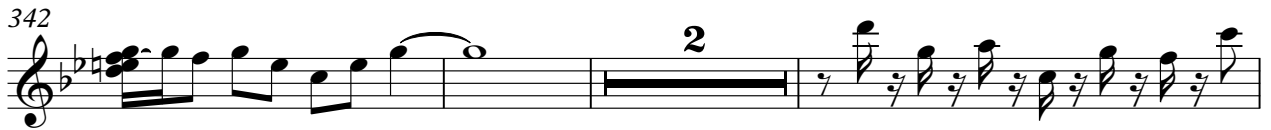

347

351

355

360

366

368

370

373

375

377

380

383

389

393

396

399

402

10

Violin I

408

414

418

421

425

428

431

434

436

438

442

448

$\text{♩} = 120,000000$

452

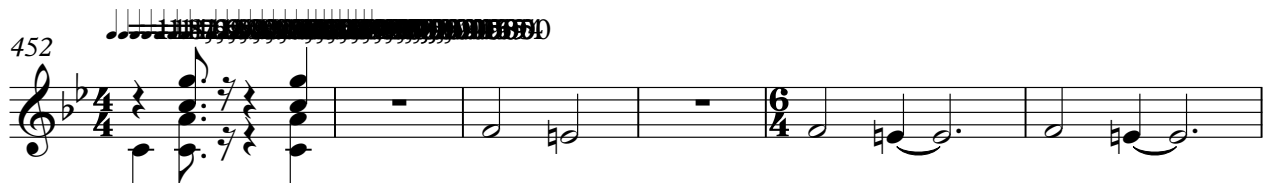

458

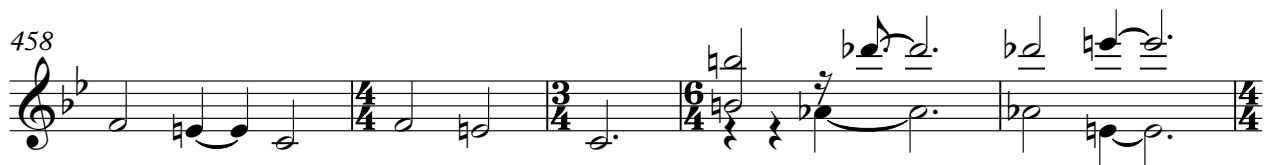

463

$\text{♩} = 65,999992$

2

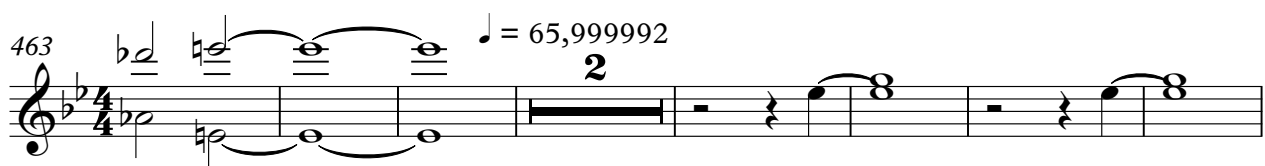

472

5

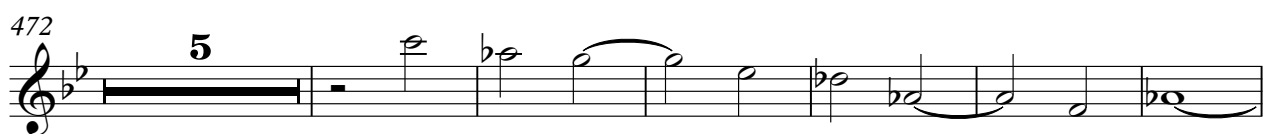

483

$\text{♩} = 72,000031$

493

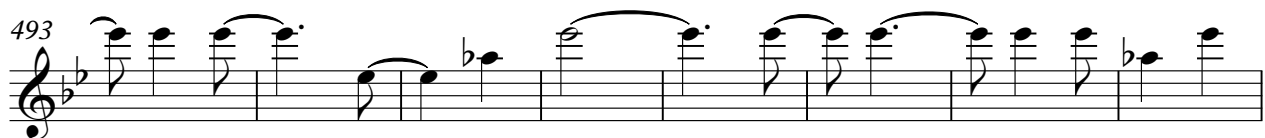

501

$\text{♩} = 80,000000$

8

Violin I

515

523

527

531

538

547

559

568

578

♩ = 132,000137

589

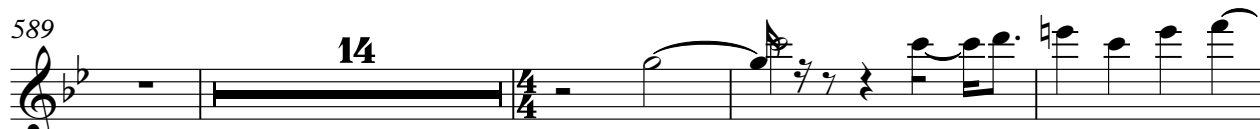

607

613

618

♩ = 65,999992

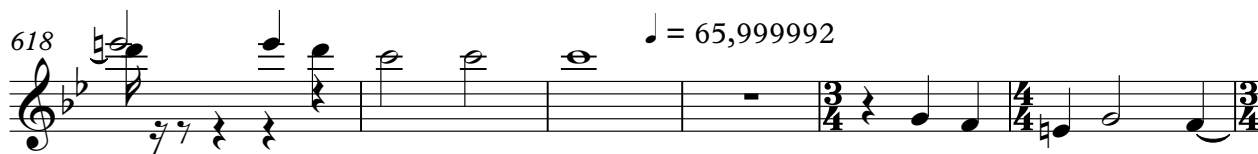

624

♩ = 64,040000 062,040000 000985,99999

632

♩ = 64,040000 062,040000 000985,99999

640

♩ = 80,000000      ♩ = 65,999992

6

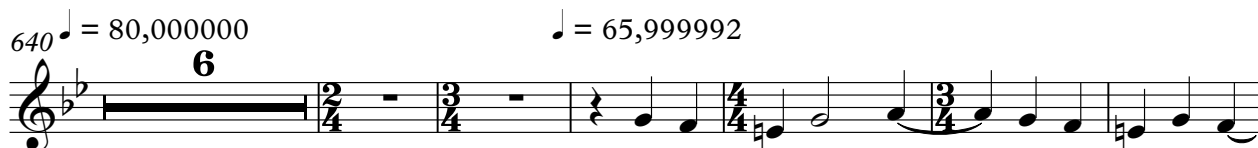

652

♩ = 64,000000 061,999996 66,000000 085,550000 04

659

664

668

♩ = 48,000000

674

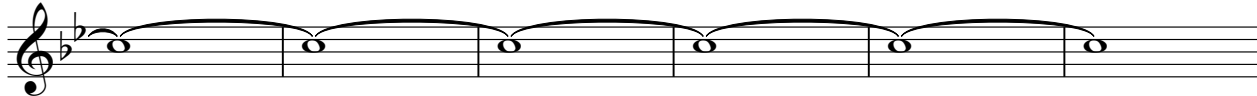

680 ♩ = 30,000000

♩ = 16,000000

Violin II

59

64

69

73

79

85

92

97

104

109

Violin II

115

121

125

128

131

135

140

146

156 ♩ = 102,000053

163 ♩ = 52,000008      ♩ = 102,000053      ♩ = 50,000000

171 ♩ = 30,000000    ♩ = 102,000053    ♩ = 69,000015

181 ~~.....~~ ♩ = 69,000015

188 ~~.....~~ ♩ = 50,000015      ♩ = 69,000015

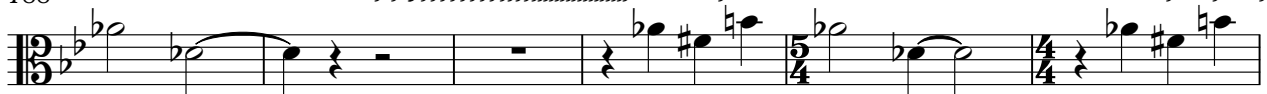

194 ♩ = 72,000000    ♩ = 102,000053    ♩ = 69,000015

200 ~~.....~~

207 ♩ = 62,999996

213 ♩ = 132,000137

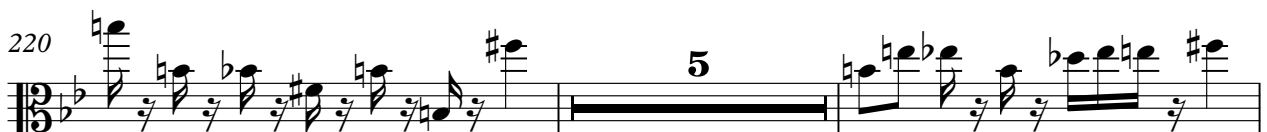

227

229

232

236

241

244

250

252

255

259

6

Violin II

262

265

269

273

276

279

282

285

292

298

♩ = 65,999992

Violin II

7

303

308

♩ = 44,000011 ♩ = 160,000000

316

322

327

333

338

341

346

350

353

357

362

367

369

372

375

378

381

422

426

429

432

435

437

439

446

451

458

Violin II

463

♩ = 65,999992

470

478

♩ = 72,000031

486

495

505

♩ = 80,000000

521

527

531

538

V.S.

Violin II

547

559

568

578

588

607

613

619

626

634

2

Violas

59

63

68

72

77

81

88

95

102

108

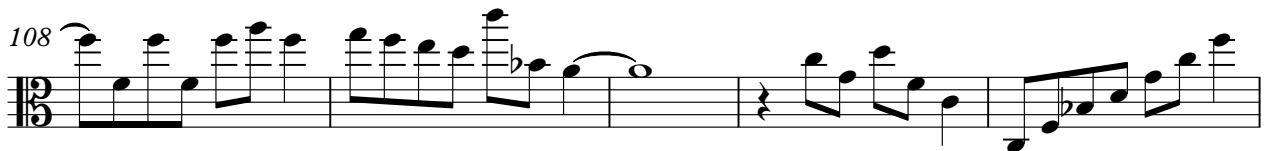

Violas

113

120

124

128

132

137

143

149

♩ = 50,000000 ♩ = 102,000053

159

♩ = 52,000008 ♩ = 102,000053

167

♩ = 50,000000 ♩ = 30,000000 ♩ = 102,000053

4

Violas

178  $\text{♩} = 69,000015$   $\text{♩} = 69,000015$

183  $\text{♩} = 69,000015$   $\text{♩} = 69,000015$

190  $\text{♩} = 69,000015$   $\text{♩} = 69,000015$

196  $\text{♩} = 69,000015$   $\text{♩} = 69,000015$

202  $\text{♩} = 69,000015$   $\text{♩} = 69,000015$

209  $\text{♩} = 62,999996$

217  $\text{♩} = 132,000137$

225  $\text{♩} = 132,000137$

230  $\text{♩} = 132,000137$

234  $\text{♩} = 132,000137$

239

244

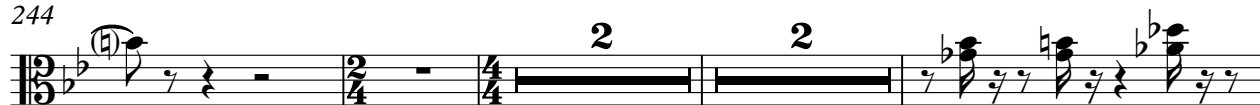

251

254

258

262

265

269

273

276

V.S.

279

283

289

296

304

♩ = 65,999992

308

♩ = 60,000000

314

♩ = 52,000008    ♩ = 44,000011    ♩ = 160,000000

321

326

332

♩ = 144,000000

335

338

341

344

346

348

351

353

355

357

359

363

365

368

371

375

380

385

391

394

398

401

404

410

413

415

417

419

V.S.

421

423

426

429

431

434

436

438

443

448

453 

461

♩ = 65,999992

467

475

482

♩ = 72,000031

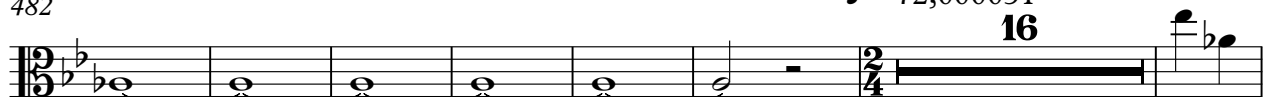

505

♩ = 80,000000

515

524

533

542

551

559

569

579

♩ = 132,000137

590

608

614

621 ♩ = 65,999992

628 ♩ = 64,000000 ♩ = 62,000000 ♩ = 65,999992

636 ♩ = 64,000000 ♩ = 65,999992 ♩ = 65,999992

646 ♩ = 65,999992

♩ = 64,000000

653 ♩ = 62,000000 ♩ = 65,999992 ♩ = 60,000000 ♩ = 57,000000 ♩ = 45,000004

659

664

669

♩ = 48,000000

676

♩ = 30,000000

♩ = 16,000000

Copland, Aaron - Appalachian Spring

Celli

♩ = 65,999992 ♩ = 88,000023

4

12

♩ = 89,800000

19

♩ = 108,000000

27

15

46

♩ = 65,999992 ♩ = 32,999996

52

♩ = 160,000000 ♩ = 160,800000 ♩ = 160,000000

2

60

4

68

3

72

135

141

146

♩ = 50,000000

156 ♩ = 102,000053

♩ = 52,000008

166 ♩ = 102,000053

♩ = 50,000000

♩ = 30,000000

♩ = 102,000053

♩ = 80,000000

177

♩ = 69,000015

♩ = 69,000015

184

Celli

191  $\text{♩} = 69,000015$

199

206  $\text{♩} = 62,999996$

213  $\text{♩} = 132,000137$

221

236

245

252

255  $\text{♩} = 126,000130$

264

318

324

329

334

337

339

342

347

350

353

356

358

362

366

369

372

376

380

384

390

394

398

402

409

414

419

421

423

426

430

434

438

443

449

♩ = 120,000000

455

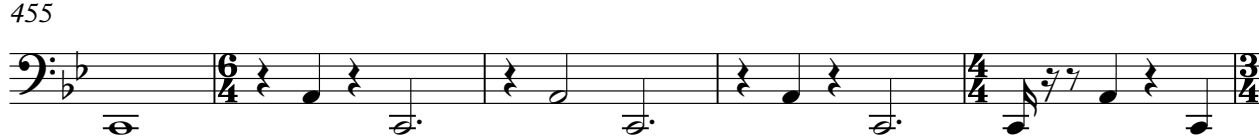

460

466

♩ = 65,999992

8

480

485

♩ = 72,000031

16

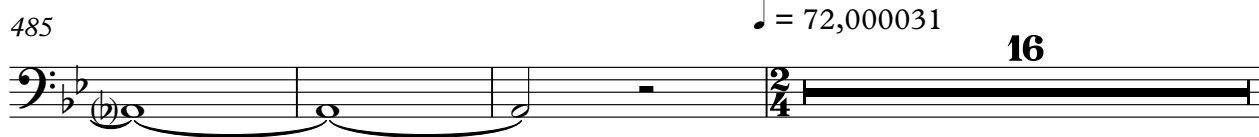

12

Celli

680 ♩ = 30,000000

♩ = 16,000000

# Copland, Aaron - Appalachian Spring

## Double Bass

♩ = 65,999992      ♩ = 88,000023      ♩ = 89,999992

16      ♩ = 86,999992      ♩ = 89,999992      ♩ = 94,000038      ♩ = 88,999992

44      ♩ = 65,999992      ♩ = 32,999996

52      ♩ = 160,000000      ♩ = 80,000000      ♩ = 80,000000

80

87

94

102      2      15

122

127      2

246

♩ = 126,000130

10

6

265

269

273

278

7

291

299

♩ = 65,999992

4

308

♩ = 60,000000

♩ = 52,000008

315

♩ = 44,000011

♩ = 160,000000

322

2

425

11

439

446

♩ = 120,000000

452

457

462

♩ = 65,999992

16

483

♩ = 72,000031

19

507

♩ = 80,000000

28

543

552

32

Double Bass

676

♪ = 30,000000

♪ = 16,000000

