

Elvis_Costello-Busy_Bodies

00:00:01:20
2.1,00
verse1

♩ = 132,000137

Costello

Snare-Room Set

Kick-Room Set

Gtr

Pick Bass

PercOrgan

SynStrg1

♩ = 132,000137

4

Costello

Snare-Room Set

Kick-Room Set

Gtr

Pick Bass

SynStrg1

7

Costello

Snare-Room Set

Kick-Room Set

Gtr

Pick Bass

SynStrgl

00:00:16:09
10.1,00
Your Becoming

10

Costello

Snare-Room Set

Kick-Room Set

Gtr

Pick Bass

PercOrgan

13

00:00:30:22
18.1.00
You watch her ad line

17

Costello

Snare-Room Set

Kick-Room Set

Gtr

Pick Bass

PercOrgan

SynStrgl

21

Costello

Snare-Room Set

Kick-Room Set

Gtr

Pick Bass

SynStrgl

25

Costello

Snare-Room Set

Kick-Room Set

Gtr

Pick Bass

SynStrgl

28

Costello

Snare-Room Set

Kick-Room Set

Gtr

Pick Bass

PercOrgan

SynStrgl

31

Costello

Snare-Room Set

Kick-Room Set

Gtr

Pick Bass

PercOrgan

34

Costello

Snare-Room Set

Kick-Room Set

Gtr

Pick Bass

PercOrgan

37

Costello

Snare-Room Set

Kick-Room Set

Gtr

Pick Bass

SynStrgl

40

Costello

Snare-Room Set

Kick-Room Set

Gtr

Pick Bass

SynStrgl

43

Costello

Snare-Room Set

Kick-Room Set

Gtr

Pick Bass

PercOrgan

SynStrgl

46

Costello

Snare-Room Set

Kick-Room Set

Gtr

Pick Bass

PercOrgan

SynStrgl

49

Costello

Snare-Room Set

Kick-Room Set

Gtr

Pick Bass

PercOrgan

SynStrgl1

52

Costello

Snare-Room Set

Kick-Room Set

Gtr

Pick Bass

PercOrgan

SynStrgl

55

Costello

Snare-Room Set

Kick-Room Set

Gtr

Pick Bass

SynStrgl

58

Costello

Snare-Room Set

Kick-Room Set

Gtr

Pick Bass

SynStrgl

Detailed description of measures 58-60: The music is in a 4/4 time signature with a key signature of one sharp (F#). The Costello part features a melodic line with eighth and quarter notes. The Snare-Room Set part has a consistent snare pattern with occasional cross-sticks. The Kick-Room Set part provides a steady bass drum accompaniment. The Gtr part consists of block chords and single notes. The Pick Bass part has a rhythmic bass line. The SynStrgl part adds texture with sustained chords and melodic fragments.

61

Costello

Snare-Room Set

Kick-Room Set

Gtr

Pick Bass

SynStrgl

Detailed description of measures 61-63: The music continues in the same 4/4 time signature and key signature. The Costello part has a more active melodic line. The Snare-Room Set part maintains its snare pattern. The Kick-Room Set part continues with the bass drum. The Gtr part features block chords and some melodic movement. The Pick Bass part has a rhythmic bass line. The SynStrgl part continues with sustained chords and melodic fragments.

64

Costello

Snare-Room Set

Kick-Room Set

Gtr

Pick Bass

PercOrgan

67

Costello

Snare-Room Set

Kick-Room Set

Gtr

Pick Bass

PercOrgan

70

Costello

Snare-Room Set

Kick-Room Set

Gtr

Pick Bass

PercOrgan

SynStrgl

73

Costello

Snare-Room Set

Kick-Room Set

Gtr

Pick Bass

SynStrgl

76

Costello

Snare-Room Set

Kick-Room Set

Gtr

Pick Bass

SynStrgl

79

Costello

Snare-Room Set

Kick-Room Set

Gtr

Pick Bass

PercOrgan

SynStrgl

82

Costello

Snare-Room Set

Kick-Room Set

Gtr

Pick Bass

PercOrgan

SynStrgl

86

Costello

Snare-Room Set

Kick-Room Set

Gtr

Pick Bass

PercOrgan

SynStrgl

89

Costello

Snare-Room Set

Kick-Room Set

Gtr

Pick Bass

SynStrgl

92

Costello

Snare-Room Set

Kick-Room Set

Gtr

Pick Bass

SynStrgl

95

Costello

Snare-Room Set

Kick-Room Set

Gtr

Pick Bass

PercOrgan

SynStrgl

97

Costello

Snare-Room Set

Kick-Room Set

Gtr

Pick Bass

PercOrgan

SynStrgl

100

Costello

Snare-Room Set

Kick-Room Set

Gtr

Pick Bass

PercOrgan

103

Costello

Snare-Room Set

Kick-Room Set

Gtr

Pick Bass

PercOrgan

106

Costello

Snare-Room Set

Kick-Room Set

Gtr

Pick Bass

PercOrgan

109

Costello

Snare-Room Set

Kick-Room Set

Gtr

Pick Bass

PercOrgan

112

Costello

Snare-Room Set

Kick-Room Set

Gtr

Pick Bass

PercOrgan

115

Costello

Snare-Room Set

Kick-Room Set

Gtr

Pick Bass

PercOrgan

SynStrgl

119

Costello

Gtr

Pick Bass

PercOrgan

SynStrgl

Elvis_Costello-Busy_Bodies

♩ = 132,000137

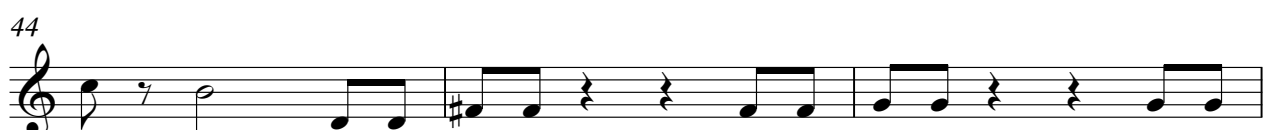

109

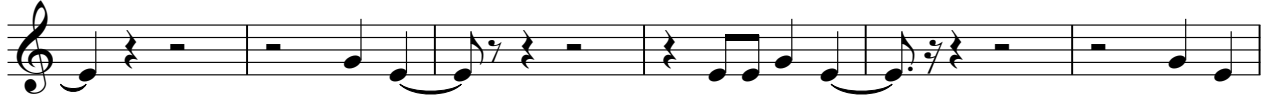

115

Elvis_Costello-Busy_Bodies

Snare-Room Set

♩ = 132,000137

5

9

14

19

23

27

31

35

39

V.S.

Snare-Room Set

43

48

53

57

61

65

69

73

77

81

Snare-Room Set

86

90

94

98

102

106

110

114

117

Kick-Room Set **Elvis_Costello-Busy_Bodies**

♩ = 132,000137

V.S.

56

61

66

71

77

82

88

94

99

104

109

114

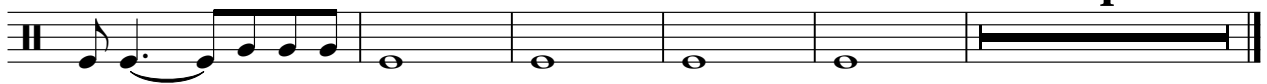

Elvis_Costello-Busy_Bodies

Gtr

♩ = 132,000137

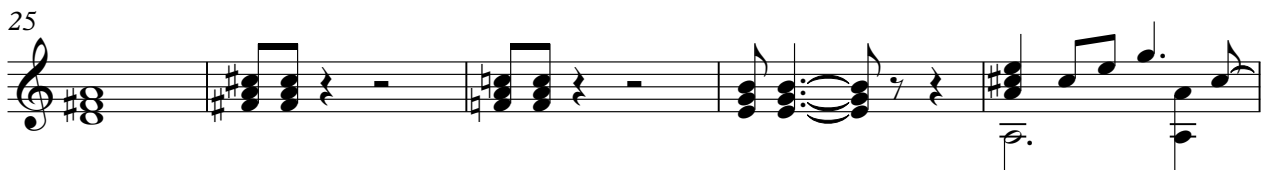
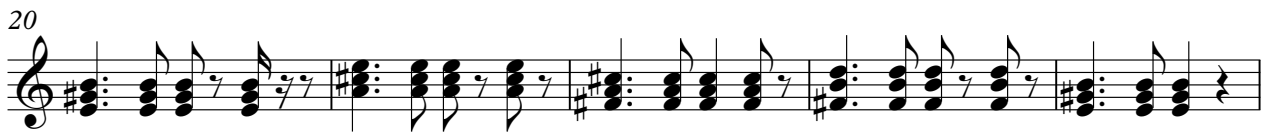

V.S.

47

52

56

61

65

69

73

77

82

87

91

96

100

104

108

112

115

Elvis_Costello-Busy_Bodies

Pick Bass

♩ = 132,000137

6

10

14

19

24

28

32

35

39

V.S.

43

47

51

56

61

65

68

71

75

79

83

88

93

98

102

105

108

111

115

Elvis_Costello-Busy_Bodies

PercOrgan

♩ = 132,000137

9

12

16

11

11

30

35

8

8

46

50

11

11

64

69

80

83

87

97

102

107

112

116

Elvis_Costello-Busy_Bodies

♩ = 132,000137

10

17

25

29

41

47

50

53

57

61

64

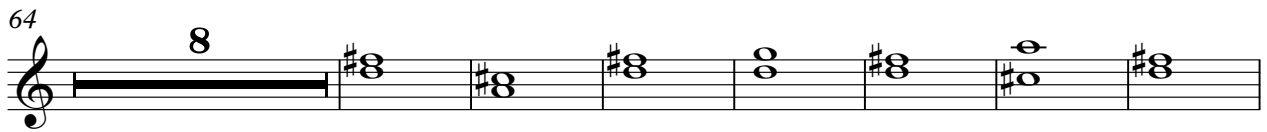

79

86

91

