

# Katy Perry - California gurls feat. Snoop Dogg

♩ = 122,999969

Percussion

Jazz Guitar

Electric Bass

5-string Electric Bass

Reverse Cymbals

Synth Strings

Pad 3 (Polysynth)

Viola

Viola

Copyright © 2004 by Vince  
Copyright © 2004 by Vince

2

4

Perc. 

Rev. Cym. 

Pad 3 

Vla. 

7

Perc. 

Pad 3 

Vla. 

10

Perc. 

Pad 3 

Vla. 

13

16

19

23

28

31

34

37

40

43

46

49

52

Perc.

E. Bass

E. Bass

Pad 3

Vla.

57

Perc.

E. Bass

Pad 3

Vla.

61

64

67

69

72

Perc.

J. Gtr.

E. Bass

E. Bass

Pad 3

Vla.

Vla.

75

Perc.

J. Gtr.

E. Bass

E. Bass

Syn. Str.

Pad 3

Vla.

Vla.

78

Perc.

E. Bass

E. Bass

Syn. Str.

Pad 3

Vla.

81

84

87

90

Perc.

J. Gtr.

E. Bass

E. Bass

Pad 3

Vla.

Vla.

93

Perc.

J. Gtr.

E. Bass

E. Bass

Pad 3

Vla.

Vla.

96

99

102

Perc.

J. Gtr.

E. Bass

E. Bass

Pad 3

Vla.

Vla.

105

Perc.

J. Gtr.

E. Bass

E. Bass

Pad 3

Vla.

Vla.

108

Perc.

J. Gtr.

E. Bass

E. Bass

Pad 3

Vla.

Vla.

111

Perc.

J. Gtr.

E. Bass

E. Bass

Pad 3

Vla.

Vla.

114

117

120

Perc.

J. Gtr.

E. Bass

E. Bass

Pad 3

Vla.

Vla.

123

Perc.

J. Gtr.

E. Bass

E. Bass

Pad 3

Vla.

Vla.

126

129

132

Perc.

J. Gtr.

E. Bass

E. Bass

Pad 3

Vla.

Vla.

135

Perc.

J. Gtr.

E. Bass

E. Bass

Pad 3

Vla.

Vla.

138

Perc.

J. Gtr.

E. Bass

E. Bass

Pad 3

Vla.

Vla.

141

Perc.

J. Gtr.

E. Bass

E. Bass

Pad 3

Vla.

Vla.

144

147

150

152

# Katy Perry - California gurls feat. Snoop Dogg

## Percussion

♩ = 122,999969

4

10

15

20

25

30

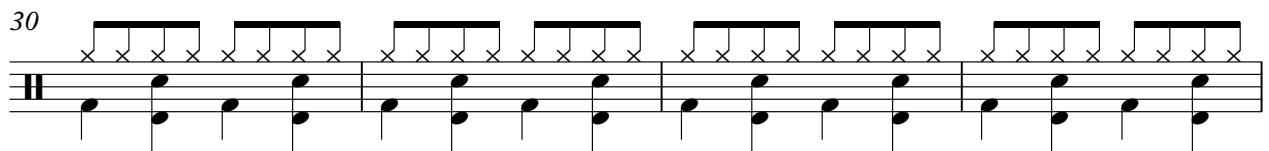

34

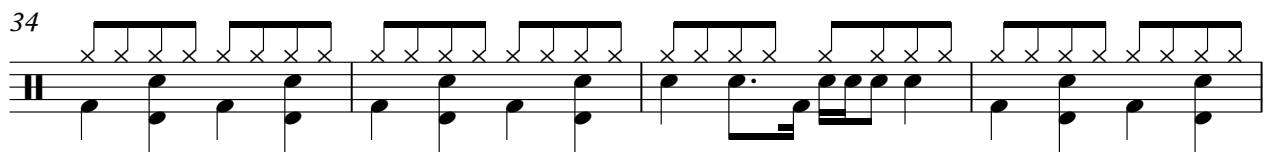

38

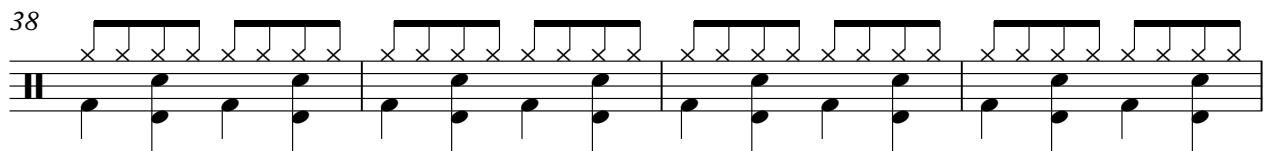

42

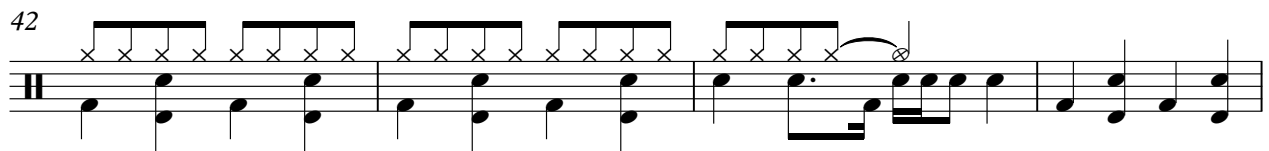

46

Copyright © 2004 by Vince  
Copyright © 2004 by Vince

V.S.

52

57

62

66

70

74

79

84

89

93

Percussion

97

101

105

109

113

117

121

125

129

133

V.S.

Percussion

137

141

145

149

151

♩ = 122,999969

28

31

34

37

40

43

16

61

64

67

70

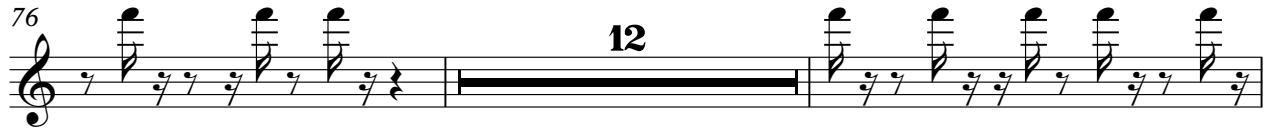

Electric Bass

Katy Perry - California gurls feat. Snoop Dogg

♩ = 122,999969

12

16

21

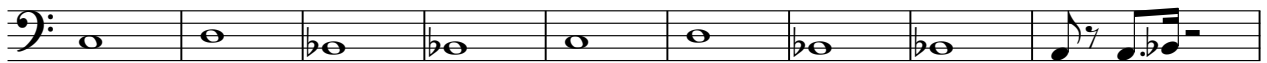

30

35

40

45

50

57

64

Copyright © 2004 by Vince  
Copyright © 2004 by Vince

V.S.

69

74

79

84

89

94

99

104

109

114

5-string Electric Bass

Katy Perry - California gurls feat. Snoop Dogg

♩ = 122,999969

**12**

17

29

34

39

44

49

Copyright © 2004 by Vince  
Copyright © 2004 by Vince

61

66

71

76

82

87

92

97

102

107

112

117

122

127

132

137

142

147

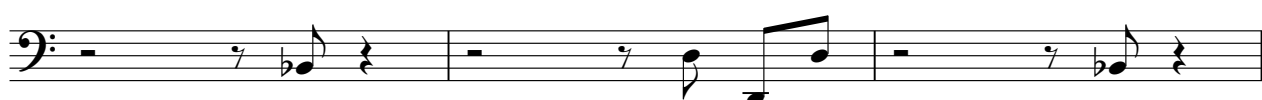

150

Reverse Cymbals

Katy Perry - California gurls feat. Snoop Dogg

♩ = 122,999969

3 23

28 125

Copyright © 2004 by Vince  
Copyright © 2004 by Vince

Synth Strings

Katy Perry - California gurls feat. Snoop Dogg

♩ = 122,999969

12

15

18

21

56

79

83

86

88

65

Copyright © 2004 by Vince  
Copyright © 2004 by Vince

Pad 3 (Polysynth)

Katy Perry - California gurls feat. Snoop Dogg

♩ = 122,999969

Copyright © 2004 by Vince  
Copyright © 2004 by Vince

V.S.

## Pad 3 (Polysynth)

134

137

140

143

146

149

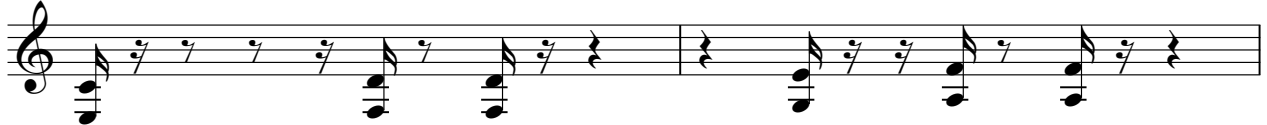

151

37

40

43

46

49

52

60

64

67

70

73

76

79

83

86

89

92

95

98

101

V.S.

104

107

110

113

116

119

122

125

128

131

134

137

140

143

146

149

151

# Katy Perry - California gurls feat. Snoop Dogg

Viola

♩ = 122,999969

36

43

24

74

12

93

102

111

120

129

138

146

Copyright © 2004 by Vince  
Copyright © 2004 by Vince