

Couperin, Francois - Les Papillon

♩ = 55,999977

Harpisichord - rh

Harpisichord - lh

6

Harpisichord - rh

Harpisichord - lh

10

Harpisichord - rh

Harpisichord - lh

14

Harpisichord - rh

Harpisichord - lh

18

Harpisichord - rh

Harpisichord - lh

22

Harpisichord - rh

Harpisichord - lh

26

Harpisichord - rh

Harpisichord - lh

30

Harpsichord - rh

Harpsichord - lh

3

34

Harpsichord - rh

Harpsichord - lh

3

38

Harpsichord - rh

Harpsichord - lh

3

42

Harpsichord - rh

Harpsichord - lh

3

47

Harpsichord - rh

Harpsichord - lh

52

Harpsichord - rh

Harpsichord - lh

56

Harpsichord - rh

Harpsichord - lh

59

Harpsichord - rh

Harpsichord - lh

63

Harpsichord - rh

Harpsichord - lh

68

Harpsichord - rh

Harpsichord - lh

72

Harpsichord - rh

Harpsichord - lh

76

Harpsichord - rh

Harpsichord - lh

80

Harpsichord - rh

Harpsichord - lh

84

Harpsichord - rh

Harpsichord - lh

89

Harpsichord - rh

Harpsichord - lh

94

Harpsichord - rh

Harpsichord - lh

98

Harpsichord - rh

Harpsichord - lh

101

Harpsichord - rh

Harpsichord - lh

103

Harpsichord - rh

Harpsichord - lh

Harpisichord - rh

Couperin, Francois - Les Papillon

♩ = 55,999977

V.S.

45

51

57

63

69

75

81

88

94

100

105 ♩ = 148,999832

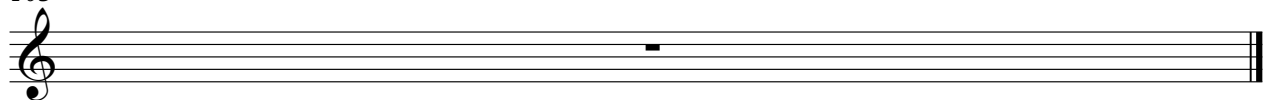

Harpisichord - lh

Couperin, Francois - Les Papillon

♩ = 55,999977

V.S.

81

87

93

98

101

$\text{♩} = 54,000004$ $\text{♩} = 56,000000$ $\text{♩} = 58,000000$ $\text{♩} = 60,000000$ $\text{♩} = 62,000000$ $\text{♩} = 64,000000$ $\text{♩} = 66,000000$ $\text{♩} = 68,000000$ $\text{♩} = 70,000000$ $\text{♩} = 72,000000$ $\text{♩} = 74,000000$ $\text{♩} = 76,000000$ $\text{♩} = 78,000000$ $\text{♩} = 80,000000$ $\text{♩} = 82,000000$ $\text{♩} = 84,000000$ $\text{♩} = 86,000000$ $\text{♩} = 88,000000$ $\text{♩} = 90,000000$ $\text{♩} = 92,000000$ $\text{♩} = 94,000000$ $\text{♩} = 96,000000$ $\text{♩} = 98,000000$ $\text{♩} = 100,000000$

105

$\text{♩} = 148,999832$
