

Katy Perry - E.T.

♩ = 148,000153

16

Voice

Acoustic Grand Piano

Synth Lead Saw

Synth Bass

18

Voice

Acoustic Grand Piano

Synth Lead Saw

Synth Bass

20

Voice

Acoustic Grand Piano

Synth Lead Saw

Synth Soft Pad

Synth Bass

22

Voice

Acoustic Grand Piano

Synth Lead Saw

Synth Soft Pad

Synth Bass

24

Voice

Acoustic Grand Piano

Synth Lead Saw

Synth Soft Pad

Synth Bass

26

Voice

Acoustic Grand Piano

Synth Lead Saw

Synth Soft Pad

Synth Bass

28

Voice

Voice

Acoustic Grand Piano

Synth Lead Saw

Synth Soft Pad

Synth Bright Pad

Synth Soft Pad

Synth Bass

30

Voice

Voice

Acoustic Grand Piano

Synth Lead Saw

Synth Soft Pad

Synth Bright Pad

Synth Soft Pad

Synth Bass

44

Voice

Voice

Acoustic Grand Piano

Synth Lead Saw

Synth Soft Pad

Synth Bright Pad

Synth Soft Pad

Synth Bass

46

Voice

Acoustic Grand Piano

Synth Lead Saw

Synth Bass

48

Voice

Acoustic Grand Piano

Synth Lead Saw

Synth Bass

50

Voice

Acoustic Grand Piano

Synth Lead Saw

Synth Bass

==

52

Voice

Acoustic Grand Piano

Synth Lead Saw

Synth Bass

==

54

Voice

Voice

Acoustic Grand Piano

Synth Lead Saw

Synth Soft Pad

Synth Bass

56

Voice

Voice

Acoustic Grand Piano

Synth Lead Saw

Synth Soft Pad

Synth Bass

58

Voice

Voice

Acoustic Grand Piano

Synth Lead Saw

Synth Soft Pad

Synth Bass

60

Voice

Voice

Acoustic Grand Piano

Synth Lead Saw

Synth Soft Pad

Synth Bass

62

Voice

Voice

Acoustic Grand Piano

Synth Lead Saw

Synth Soft Pad

Synth Bright Pad

Synth Soft Pad

Synth Bass

64

Voice

Voice

Acoustic Grand Piano

Synth Lead Saw

Synth Soft Pad

Synth Bright Pad

Synth Soft Pad

Synth Bass

66

Voice

Voice

Acoustic Grand Piano

Synth Lead Saw

Synth Soft Pad

Synth Bright Pad

Synth Soft Pad

Synth Bass

==

72

Voice

Voice

Acoustic Grand Piano

Synth Lead Saw

Synth Soft Pad

Synth Bright Pad

Synth Soft Pad

Synth Bass

74

Voice

Voice

Acoustic Grand Piano

Synth Lead Saw

Synth Soft Pad

Synth Bright Pad

Synth Soft Pad

Synth Bass

||

76

Voice

Voice

Acoustic Grand Piano

Synth Lead Saw

Synth Soft Pad

Synth Bright Pad

Synth Soft Pad

Synth Bass

78

Voice

Voice

Acoustic Grand Piano

Synth Lead Saw

Synth Soft Pad

Synth Bright Pad

Synth Soft Pad

Synth Bass

Synth Piano

81

Voice

Synth Soft Pad

Synth Bright Pad

Synth Piano

85

Voice

Acoustic Grand Piano

Synth Soft Pad

Synth Bright Pad

Synth Piano

89

Voice

Acoustic Grand Piano

Synth Soft Pad

Synth Bright Pad

Synth Piano

93

Voice

Acoustic Grand Piano

Synth Soft Pad

Synth Bright Pad

Synth Piano

Seashore

101

Voice

Voice

Acoustic Grand Piano

Synth Lead Saw

Synth Soft Pad

Synth Bright Pad

Synth Soft Pad

Synth Bass

103

Voice

Voice

Acoustic Grand Piano

Synth Lead Saw

Synth Soft Pad

Synth Bright Pad

Synth Soft Pad

Synth Bass

==

105

Voice

Voice

Acoustic Grand Piano

Synth Lead Saw

Synth Soft Pad

Synth Bright Pad

Synth Soft Pad

Synth Bass

107

Voice

Voice

Acoustic Grand Piano

Synth Lead Saw

Synth Soft Pad

Synth Bright Pad

Synth Soft Pad

Synth Bass

109

Voice

Voice

Acoustic Grand Piano

Synth Lead Saw

Synth Soft Pad

Synth Bright Pad

Synth Soft Pad

Synth Bass

111

Voice

Voice

Acoustic Grand Piano

Synth Lead Saw

Synth Soft Pad

Synth Bright Pad

Synth Soft Pad

Synth Bass

||

113

Voice

Voice

Acoustic Grand Piano

Synth Lead Saw

Synth Soft Pad

Synth Bright Pad

Synth Soft Pad

Synth Bass

==

115

Voice

Acoustic Grand Piano

Synth Lead Saw

Synth Soft Pad

Synth Bright Pad

Synth Soft Pad

Synth Bass

117

Voice

Acoustic Grand Piano

Synth Lead Saw

Synth Soft Pad

Synth Bright Pad

Synth Soft Pad

Synth Bass

119

Voice

Acoustic Grand Piano

Synth Lead Saw

Synth Soft Pad

Synth Bright Pad

Synth Soft Pad

Synth Bass

121

Voice

Voice

Acoustic Grand Piano

Synth Lead Saw

Synth Soft Pad

Synth Bright Pad

Synth Soft Pad

Synth Bass

123

Voice

Voice

Acoustic Grand Piano

Synth Lead Saw

Synth Soft Pad

Synth Bright Pad

Synth Soft Pad

Synth Bass

125

Voice

Voice

Acoustic Grand Piano

Synth Lead Saw

Synth Soft Pad

Synth Bright Pad

Synth Soft Pad

Synth Bass

127

Voice

Voice

Acoustic Grand Piano

Synth Lead Saw

Synth Soft Pad

Synth Bright Pad

Synth Soft Pad

Synth Bass

||

Voice

Katy Perry - E.T.

♩ = 148,000153

4

9

14

19

24

29

34

39

43

47

52

57

62

67

72

77

82

88

93

99

104

109

115

121

126

Voice

Katy Perry - E.T.

♩ = 148,000153

28

32

37

43

9

56

61

66

71

76

17

Acoustic Grand Piano Katy Perry - E.T.

♩ = 148,000153

V.S.

60

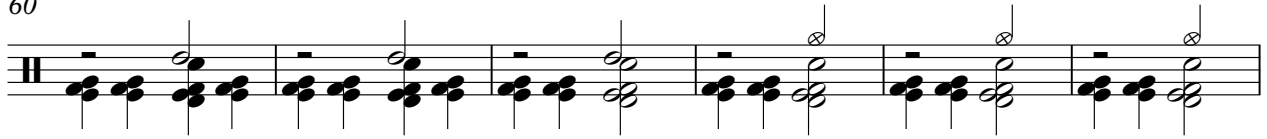

66

72

78

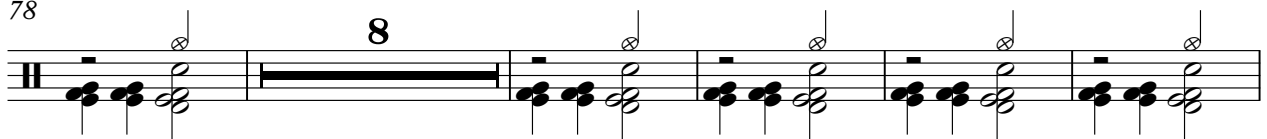

91

97

103

109

115

121

Acoustic Grand Piano

125

Synth Lead Saw

Katy Perry - E.T.

$\text{♩} = 148,000153$

4

6

8

10

12

14

16

18

20

22

V.S.

24

26

28

30

32

34

36

38

40

42

44

46

48

50

52

54

56

58

60

62

V.S.

64

66

68

70

72

74

76

78

97

99

101

103

105

107

109

111

113

115

117

119

V.S.

121

123

125

127

Synth Soft Pad

Katy Perry - E.T.

♩ = 148,000153

20

28

37

45

10

62

71

79

88

94

101

V.S.

2

Synth Soft Pad

110

118

124

Synth Bright Pad

Katy Perry - E.T.

♩ = 148,000153

28

35

44

18

69

78

87

96

105

114

122

2

Synth Soft Pad

Katy Perry - E.T.

♩ = 148,000153

28

35

44

18

69

78

18

103

112

121

2

Synth Bass

Katy Perry - E.T.

$\text{♩} = 148,000153$
4

V.S.

Synth Bass

101

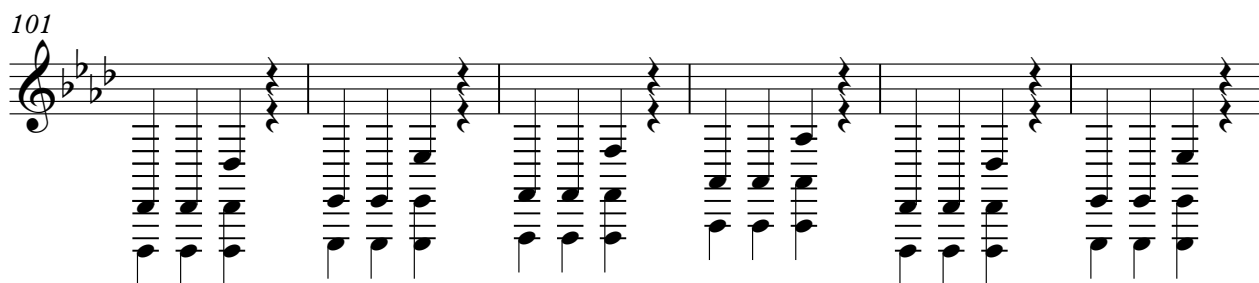

107

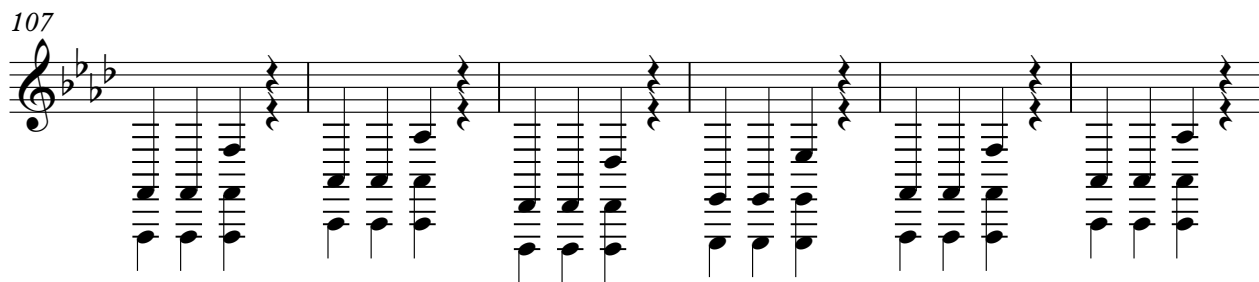

113

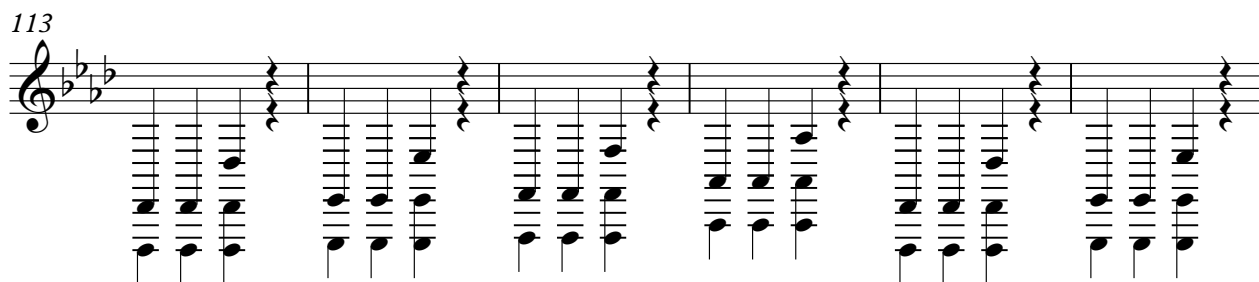

119

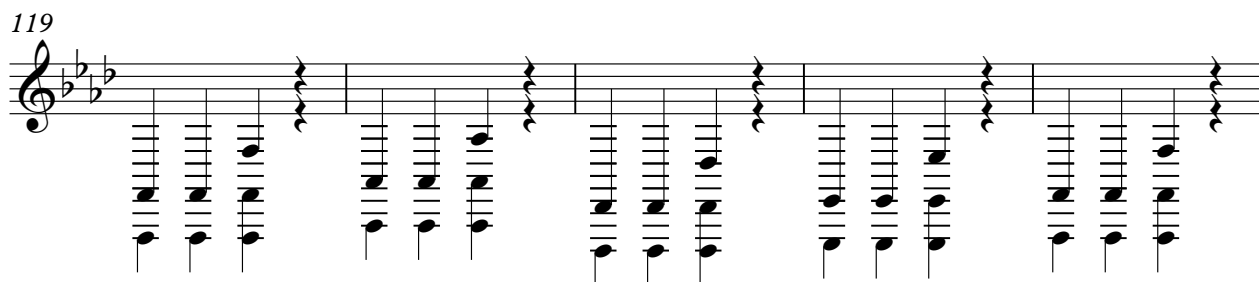

124

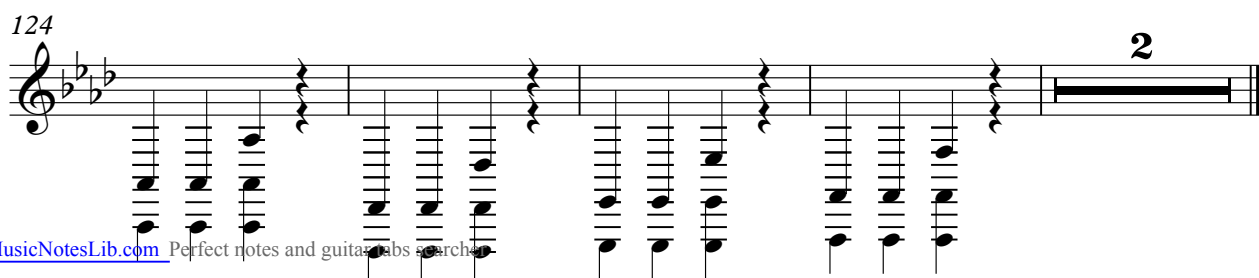

Synth Piano

Katy Perry - E.T.

♩ = 148,000153

78

81

85

89

93

96

33

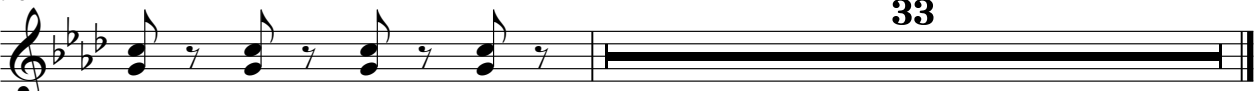

Seashore

Katy Perry - E.T.

♩ = 148,000153

