

Dvorak, Antonin - Slavonic Dance No.4 (Op.46)

0.0"
1.1,00
Slavonic Dance No.46 Composer

♩ = 100,000000

Flute

Oboe

Clarinet (Bb)

Bassoon

Horns (F) I

Trumpet

Trombone I

Timpani

cymbals & drum

Violas

Violins I

Violins II

Cellos

Basses

Horns (F) II

♩ = 100,000000

5

Flute

Oboe

Clarinet (Bb)

Bassoon

Horns (F) I

Violas

Cellos

Basses

Horns (F) II

9 ♩ = 100,000000

- Flute
- Oboe
- Clarinet (Bb)
- Bassoon
- Horns (F) I
- Trumpet
- Trombone I
- Timpani
- cymbals & drum
- Violas
- Violins I
- Violins II
- Cellos
- Bases
- Horns (F) II

♩ = 100,000000

13

Flute

Oboe

Clarinet (Bb)

Bassoon

Horns (F) I

Violas

Cellos

Basses

Horns (F) II

17

Flute

Oboe

Clarinet (Bb)

Bassoon

Horns (F) I

Trumpet

Trombone I

Timpani

cymbals & drum

Violas

Violins I

Violins II

Cellos

Basses

Horns (F) II

Trombone II

19

Oboe

Clarinet (Bb)

Bassoon

Trumpet

Trombone I

Violas

Violins I

Cellos

Basses

Horns (F) II

Trombone II

6 6

20

Oboe

Clarinet (Bb)

Bassoon

Horns (F) I

Trumpet

Trombone I

Timpani

Violas

Violins I

Cellos

Basses

Horns (F) II

Trombone II

6 3 3

3 3

22

Oboe

Clarinet (Bb)

Bassoon

Horns (F) I

Trumpet

Trombone I

Violas

Violins I

Cellos

Basses

Horns (F) II

Trombone II

24

Flute

Oboe

Clarinet (Bb)

Bassoon

Horns (F) I

Trumpet

Trombone I

Timpani

cymbals & drum

Violas

Violins II

Cellos

Basses

Horns (F) II

Trombone II

26

Oboe

Clarinet (Bb)

Bassoon

Trumpet

Trombone I

Violas

Violins I

Cellos

Basses

Horns (F) II

Trombone II

28

Oboe

Clarinet (Bb)

Bassoon

Horns (F) I

Trumpet

Trombone I

Timpani

Violas

Violins I

Cellos

Basses

Horns (F) II

Trombone II

6 3

30

Oboe

Clarinet (Bb)

Bassoon

Horns (F) I

Trumpet

Trombone I

Violas

Violins I

Cellos

Basses

Horns (F) II

Trombone II

32

Flute

Oboe

Clarinet (Bb)

Bassoon

Horns (F) I

Trumpet

Trombone I

Timpani

cymbals & drum

Violas

Violins I

Violins II

Cellos

Bases

Horns (F) II

Trombone II

34

Oboe

Clarinet (Bb)

Bassoon

Horns (F) I

Trumpet

cymbals & drum

Violas

Cellos

Basses

Horns (F) II

Trombone II

36

Oboe

Clarinet (Bb)

Bassoon

Horns (F) I

Trumpet

cymbals & drum

Violas

Cellos

Basses

Horns (F) II

Trombone II

38

Oboe

Clarinet (Bb)

Bassoon

Horns (F) I

Trumpet

cymbals & drum

Violas

Cellos

Basses

Horns (F) II

Trombone II

40

Oboe

Clarinet (Bb)

Bassoon

Horns (F) I

Trumpet

cymbals & drum

Violas

Cellos

Basses

Horns (F) II

Trombone II

42

Oboe

Clarinet (Bb)

Bassoon

Horns (F) I

cymbals & drum

Violas

Cellos

Basses

Horns (F) II

Trombone II

$\text{♩} = 100,000000$ $\text{♩} = 97,999,999$ $\text{♩} = 93,999,999$

44

Flute

Oboe

Clarinet (Bb)

Bassoon

Horns (F) I

Trumpet

Trombone I

Timpani

cymbals & drum

Violas

Violins I

Violins II

Cellos

Basses

Horns (F) II

Trombone II

46

Flute

Oboe

Clarinet (Bb)

Bassoon

Horns (F) I

Trumpet

Trombone I

Timpani

cymbals & drum

Violas

Violins I

Violins II

Cellos

Bases

Horns (F) II

Trombone II

48

Flute

Oboe

Clarinet (Bb)

Bassoon

Horns (F) I

Trumpet

Trombone I

Timpani

cymbals & drum

Violas

Violins I

Violins II

Cellos

Bases

Horns (F) II

Trombone II

50

Flute

Oboe

Clarinet (Bb)

Bassoon

Horns (F) I

Trumpet

Trombone I

cymbals & drum

Violas

Violins I

Violins II

Cellos

Bases

Horns (F) II

Trombone II

52

Flute

Oboe

Clarinet (Bb)

Bassoon

Horns (F) I

Trumpet

Trombone I

cymbals & drum

Violas

Violins I

Violins II

Cellos

Bases

Horns (F) II

Trombone II

54

Flute

Oboe

Clarinet (Bb)

Bassoon

Horns (F) I

Trumpet

Trombone I

cymbals & drum

Violas

Violins I

Violins II

Cellos

Bases

Horns (F) II

Trombone II

56

Flute

Oboe

Clarinet (Bb)

Bassoon

Trumpet

Violas

Cellos

Basses

58

Flute

Oboe

Clarinet (Bb)

Bassoon

Horns (F) I

Trumpet

Timpani

Violas

Violins I

Violins II

Cellos

Basses

Horns (F) II

60

Flute

Oboe

Clarinet (Bb)

Bassoon

Horns (F) I

Trumpet

Trombone I

Timpani

Violas

Violins I

Violins II

Cellos

Basses

Horns (F) II

Trombone II

61

Flute

Oboe

Clarinet (Bb)

Bassoon

Horns (F) I

Trumpet

Trombone I

Timpani

cymbals & drum

Violas

Violins I

Violins II

Cellos

Bases

Horns (F) II

Trombone II

63

Flute

Oboe

Clarinet (Bb)

Bassoon

Horns (F) I

Trumpet

Trombone I

Timpani

Violas

Violins I

Violins II

Cellos

Basses

Horns (F) II

Trombone II

65

Flute

Oboe

Clarinet (Bb)

Bassoon

Horns (F) I

Trumpet

Trombone I

Timpani

cymbals & drum

Violas

Violins I

Violins II

Cellos

Bases

Horns (F) II

Trombone II

67

Flute

Oboe

Clarinet (Bb)

Bassoon

Horns (F) I

Trumpet

Trombone I

Timpani

cymbals & drum

Violas

Violins I

Violins II

Cellos

Bases

Horns (F) II

Trombone II

69

Flute

Oboe

Clarinet (Bb)

Bassoon

Horns (F) I

Trumpet

Trombone I

Timpani

cymbals & drum

Violas

Violins I

Violins II

Cellos

Bases

Horns (F) II

Trombone II

6 6

71

Flute

Oboe

Clarinet (Bb)

Bassoon

Horns (F) I

Trumpet

Trombone I

Timpani

cymbals & drum

Violas

Violins I

Violins II

Cellos

Bases

Horns (F) II

Trombone II

73

Flute

Oboe

Clarinet (Bb)

Bassoon

Horns (F) I

Trumpet

Trombone I

Timpani

cymbals & drum

Violas

Violins I

Violins II

Cellos

Bases

Horns (F) II

Trombone II

75

Oboe

Bassoon

Horns (F) I

Violas

Violins I

Violins II

Cellos

Basses

Horns (F) II

Detailed description of the musical score: The score is for a symphony orchestra, page 35, starting at measure 75. It consists of nine staves. The Oboe part (top) has a melodic line with eighth and sixteenth notes. The Bassoon part has a rhythmic accompaniment with dotted eighth notes. The Horns (F) I and II parts play a similar rhythmic pattern with eighth notes. The Viola part has a melodic line with eighth notes and some slurs. The Violin I part has a melodic line with eighth notes and slurs. The Violin II part has a rhythmic accompaniment with eighth notes. The Cello and Bass parts have a rhythmic accompaniment with eighth notes. The bottom staff is for Horns (F) II, which plays a similar rhythmic pattern to the other horns.

77

Oboe

Clarinet (Bb)

Bassoon

Horns (F) I

Timpani

Violas

Violins I

Violins II

Cellos

Basses

Horns (F) II

79

Flute

Oboe

Clarinet (Bb)

Bassoon

Horns (F) I

Timpani

Violas

Violins I

Violins II

Cellos

Basses

81

Flute

Clarinet (Bb)

Bassoon

Horns (F) I

Timpani

Violas

Violins I

Violins II

Cellos

Basses

83

Flute

Oboe

Clarinet (Bb)

Bassoon

Horns (F) I

Timpani

Violas

Violins I

Violins II

Cellos

Basses

3

3

3

3

85

Flute

Oboe

Clarinet (Bb)

Bassoon

Horns (F) I

Trumpet

Trombone I

Timpani

Violas

Violins I

Violins II

Cellos

Basses

Horns (F) II

Trombone II

87 $\text{♩} = 136,000153$

Flute

Oboe

Clarinet (Bb)

Bassoon

Horns (F) I

Trumpet

Trombone I

Timpani

cymbals & drum

Triangle

Violas

Violins I

Violins II

Cellos

Bases

Horns (F) II

Trombone II

$\text{♩} = 136,000153$

89

Flute

Oboe

Clarinet (Bb)

Bassoon

Horns (F) I

cymbals & drum

Triangle

Violas

Violins I

Violins II

Cellos

Basses

Horns (F) II

91

Flute

Oboe

Clarinet (Bb)

Bassoon

Horns (F) I

Triangle

Violas

Violins I

Violins II

Cellos

Basses

Horns (F) II

93

Flute

Oboe

Clarinet (Bb)

Bassoon

Horns (F) I

Triangle

Violas

Violins I

Violins II

Cellos

Basses

Horns (F) II

95

Flute

Oboe

Clarinet (Bb)

Bassoon

Horns (F) I

cymbals & drum

Triangle

Violas

Violins I

Violins II

Cellos

Basses

Horns (F) II

97

Flute

Oboe

Clarinet (Bb)

Bassoon

Horns (F) I

cymbals & drum

Triangle

Violas

Violins I

Violins II

Cellos

Basses

Horns (F) II

99

Flute

Oboe

Clarinet (Bb)

Bassoon

Horns (F) I

Triangle

Violas

Violins I

Violins II

Cellos

Basses

Horns (F) II

101

Flute

Oboe

Clarinet (Bb)

Bassoon

Horns (F) I

Triangle

Violas

Violins I

Violins II

Cellos

Basses

Horns (F) II

103

Flute

Oboe

Clarinet (Bb)

Bassoon

Horns (F) I

Triangle

Violas

Violins I

Violins II

Cellos

Basses

Horns (F) II

Trombone II

105

Oboe

Clarinet (Bb)

Bassoon

Horns (F) I

Violas

Cellos

Bases

Horns (F) II

Trombone II

107

Oboe

Clarinet (Bb)

Bassoon

Horns (F) I

Timpani

Violas

Violins II

Cellos

Bases

Horns (F) II

Trombone II

109

Flute

Oboe

Clarinet (Bb)

Bassoon

Horns (F) I

Trumpet

Trombone I

Timpani

cymbals & drum

Violas

Violins I

Violins II

Cellos

Bases

Horns (F) II

Trombone II

82,0
86,0
80,9
97,999985
83,999983
132,999954
118,999925
90,999954
85,0
82,9
96,999985

111

Flute

Oboe

Clarinet (Bb)

Bassoon

Horns (F) I

Trumpet

Trombone I

Timpani

cymbals & drum

Violas

Violins I

Violins II

Cellos

Bases

Horns (F) II

Trombone II

112 $\text{♩} = 40$ 113 114 115 116 117 118 119 120 121 122 123 124 125 126 127 128 129 130 131 132 133 134 135 136 137 138 139 140 141 142 143 144 145 146 147 148 149 150 151 152 153

Oboe

Clarinet (Bb)

Bassoon

Horns (F) I

Violas

Violins II

Cellos

Bases

Horns (F) II

6 3 3

113

Flute

Oboe

Clarinet (Bb)

Bassoon

Horns (F) I

Violas

Violins I

Violins II

Cellos

Basses

Horns (F) II

115

Flute

Oboe

Clarinet (Bb)

Bassoon

Horns (F) I

Violas

Violins I

Violins II

Cellos

Basses

Horns (F) II

Trombone II

117 57

Flute

Oboe

Clarinet (Bb)

Bassoon

Horns (F) I

Trumpet

Trombone I

Violas

Violins I

Violins II

Cellos

Basses

Horns (F) II

Trombone II

119

Flute

Oboe

Clarinet (Bb)

Bassoon

Horns (F) I

Trumpet

Trombone I

Timpani

Violas

Violins I

Violins II

Cellos

Bases

Horns (F) II

Trombone II

121

Flute

Oboe

Clarinet (Bb)

Bassoon

Horns (F) I

Trumpet

Trombone I

Timpani

Violas

Violins I

Violins II

Cellos

Basses

Horns (F) II

Trombone II

123

000153

Flute

Oboe

Clarinet (Bb)

Bassoon

Horns (F) I

Trumpet

Trombone I

Timpani

cymbals & drum

Triangle

Violas

Violins I

Violins II

Cellos

Bases

Horns (F) II

Trombone II

000153

125

Flute

Oboe

Clarinet (Bb)

Bassoon

Horns (F) I

Trumpet

Trombone I

Timpani

cymbals & drum

Triangle

Violas

Violins I

Violins II

Cellos

Bases

Horns (F) II

Trombone II

127

Flute

Oboe

Clarinet (Bb)

Bassoon

Horns (F) I

Trumpet

Trombone I

Timpani

cymbals & drum

Triangle

Violas

Violins I

Violins II

Cellos

Bases

Horns (F) II

Trombone II

129

Flute

Oboe

Clarinet (Bb)

Bassoon

Horns (F) I

Trumpet

Trombone I

Timpani

cymbals & drum

Triangle

Violas

Violins I

Violins II

Cellos

Basses

Horns (F) II

Trombone II

131

Flute

Oboe

Clarinet (Bb)

Bassoon

Horns (F) I

Trumpet

Trombone I

Timpani

Violas

Violins I

Violins II

Cellos

Basses

Horns (F) II

Trombone II

133

Oboe

Clarinet (Bb)

Bassoon

Horns (F) I

Trumpet

Trombone I

cymbals & drum

Violas

Violins I

Violins II

Cellos

Basses

Horns (F) II

Trombone II

135

Oboe

Bassoon

Horns (F) I

Trumpet

cymbals & drum

Violas

Violins I

Violins II

Cellos

Bases

Horns (F) II

137

Oboe

Bassoon

Horns (F) I

Trumpet

Violas

Violins I

Violins II

Cellos

Basses

Horns (F) II

138

Flute

Oboe

Clarinet (Bb)

Bassoon

Horns (F) I

Violas

Violins I

Violins II

Cellos

Basses

Horns (F) II

140

Flute

Oboe

Clarinet (Bb)

Bassoon

Trumpet

Timpani

Violas

Cellos

Basses

Horns (F) II

142

Flute

Oboe

Clarinet (Bb)

Bassoon

Trumpet

Timpani

Violas

Cellos

Basses

Horns (F) II

144 $\text{♩} = 126$

Flute

Oboe

Clarinet (Bb)

Bassoon

Horns (F) I

Trumpet

Timpani

$\text{♩} = 126$

Violas

Violins I

Cellos

Basses

Horns (F) II

146 ♩ = 104, 102, 100, 98, 96, 94, 92, 90, 88, 86, 84, 82, 80, 78, 76, 74, 72, 70, 68, 66, 64, 62, 60, 58, 56, 54, 52, 50, 48, 46, 44, 42, 40, 38, 36, 34, 32, 30, 28, 26, 24, 22, 20, 18, 16, 14, 12, 10, 8, 6, 4, 2, 1, 999985

Flute

Oboe

Clarinet (Bb)

Bassoon

Horns (F) I

Violins I

Violins II

Horns (F) II

148

Flute

Oboe

Clarinet (Bb)

Bassoon

Horns (F) I

Violins I

Violins II

Horns (F) II

150

Flute

Oboe

Clarinet (Bb)

Bassoon

Horns (F) I

Violins I

Violins II

Horns (F) II

152

Flute

Oboe

Clarinet (Bb)

Bassoon

Horns (F) I

Violins I

Violins II

Horns (F) II

154

Flute

Oboe

Clarinet (Bb)

Bassoon

Horns (F) I

Trumpet

Trombone I

Timpani

Violas

Violins I

Violins II

Cellos

Basses

Horns (F) II

Trombone II

156

Oboe

Clarinet (Bb)

Bassoon

Trumpet

Trombone I

Violas

Violins I

Cellos

Basses

Horns (F) II

Trombone II

157

Oboe

Clarinet (Bb)

Bassoon

Trumpet

Trombone I

Violas

Violins I

Cellos

Basses

Horns (F) II

Trombone II

6 6 6

158

Oboe

Clarinet (Bb)

Bassoon

Horns (F) I

Trumpet

Trombone I

Timpani

Violas

Violins I

Cellos

Basses

Horns (F) II

Trombone II

160

Oboe

Clarinet (Bb)

Bassoon

Horns (F) I

Trumpet

Trombone I

Violas

Cellos

Basses

Horns (F) II

Trombone II

♩ = 96,000000

81

162

Flute

Oboe

Clarinet (Bb)

Bassoon

Horns (F) I

Trumpet

Trombone I

Timpani

cymbals & drum

Violas

Violins I

Violins II

Cellos

Basses

Horns (F) II

Trombone II

♩ = 96,000000

164

Flute

Oboe

Clarinet (Bb)

Bassoon

Horns (F) I

Trumpet

Trombone I

Timpani

cymbals & drum

Violas

Violins I

Violins II

Cellos

Basses

Horns (F) II

Trombone II

166

Flute

Oboe

Clarinet (Bb)

Bassoon

Horns (F) I

Trumpet

Trombone I

Timpani

cymbals & drum

Violas

Violins I

Violins II

Cellos

Basses

Horns (F) II

Trombone II

168

Flute

Oboe

Clarinet (Bb)

Bassoon

Horns (F) I

Trumpet

Trombone I

cymbals & drum

Violas

Violins I

Violins II

Cellos

Basses

Horns (F) II

Trombone II

170

Flute

Oboe

Clarinet (Bb)

Bassoon

Horns (F) I

Trumpet

Trombone I

cymbals & drum

Violas

Violins I

Violins II

Cellos

Basses

Horns (F) II

Trombone II

172

Flute

Oboe

Clarinet (Bb)

Bassoon

Horns (F) I

Trumpet

Trombone I

Violas

Violins I

Violins II

Cellos

Basses

Horns (F) II

174

Flute

Oboe

Clarinet (Bb)

Bassoon

Trumpet

Violas

Cellos

Basses

176

Flute

Oboe

Clarinet (Bb)

Bassoon

Horns (F) I

Trumpet

Timpani

Violas

Violins I

Violins II

Cellos

Basses

Horns (F) II

177

Flute

Oboe

Clarinet (Bb)

Bassoon

Horns (F) I

Timpani

Violas

Violins I

Violins II

Cellos

Basses

Horns (F) II

6

6

6

178

Flute

Oboe

Clarinet (Bb)

Bassoon

Horns (F) I

Trumpet

Trombone I

Timpani

cymbals & drum

Violas

Violins I

Violins II

Cellos

Basses

Horns (F) II

Trombone II

180

Flute

Oboe

Clarinet (Bb)

Bassoon

Horns (F) I

Trumpet

Trombone I

Timpani

Violas

Violins I

Violins II

Cellos

Basses

Horns (F) II

Trombone II

182

Flute

Oboe

Clarinet (Bb)

Bassoon

Horns (F) I

Trumpet

Trombone I

Timpani

cymbals & drum

Violas

Violins I

Violins II

Cellos

Bases

Horns (F) II

Trombone II

184

Flute

Oboe

Clarinet (Bb)

Bassoon

Horns (F) I

Trumpet

Trombone I

Timpani

cymbals & drum

Violas

Violins I

Violins II

Cellos

Bases

Horns (F) II

Trombone II

185

Flute

Oboe

Clarinet (Bb)

Bassoon

Horns (F) I

Trumpet

Trombone I

Timpani

cymbals & drum

Violas

Violins I

Violins II

Cellos

Basses

Horns (F) II

Trombone II

187

Flute

Oboe

Clarinet (Bb)

Bassoon

Horns (F) I

Trumpet

Trombone I

Timpani

cymbals & drum

Violas

Violins I

Violins II

Cellos

Basses

Horns (F) II

Trombone II

189

Flute

Oboe

Clarinet (Bb)

Bassoon

Horns (F) I

Trumpet

Trombone I

Timpani

cymbals & drum

Violas

Violins I

Violins II

Cellos

Bases

Horns (F) II

Trombone II

190

Flute

Oboe

Clarinet (Bb)

Bassoon

Horns (F) I

Trumpet

Trombone I

Timpani

cymbals & drum

Violas

Violins I

Violins II

Cellos

Bases

Horns (F) II

Trombone II

192

Oboe

Bassoon

Horns (F) I

Violas

Violins I

Violins II

Cellos

Basses

Horns (F) II

194

Oboe

Bassoon

Horns (F) I

Violas

Violins I

Violins II

Cellos

Basses

Horns (F) II

195

Oboe

Clarinet (Bb)

Bassoon

Horns (F) I

Timpani

Violas

Violins I

Violins II

Cellos

Basses

Horns (F) II

197

Flute

Oboe

Clarinet (Bb)

Bassoon

Horns (F) I

Timpani

Violas

Violins I

Violins II

Cellos

Basses

199

Flute

Clarinet (Bb)

Bassoon

Horns (F) I

Timpani

Violas

Violins I

Violins II

Cellos

Basses

201

Flute

Oboe

Clarinet (Bb)

Bassoon

Horns (F) I

Timpani

Violas

Violins I

Violins II

Cellos

Basses

203

Flute

Oboe

Clarinet (Bb)

Bassoon

Horns (F) I

Trumpet

Trombone I

Timpani

cymbals & drum

Violas

Violins I

Violins II

Cellos

Basses

Horns (F) II

$\text{♩} = 112,000061$ $\text{♩} = 113,999954$ $\text{♩} = 116,000084$

205 $\text{♩} = 117,999901$ $\text{♩} = 120,000000$ 105

Flute

Oboe

Clarinet (Bb)

Bassoon

Horns (F) I

Timpani

Violas

Violins I

Violins II

Cellos

Basses

Horns (F) II

206

Flute

Oboe

Clarinet (Bb)

Bassoon

Horns (F) I

Timpani

Violas

Violins I

Violins II

Cellos

Basses

Horns (F) II

♩ = 122,000069

♩ = 123,999992

6

6

6

♩ = 122,000069

♩ = 123,999992

207 $\text{♩} = 126,000130$ $\text{♩} = 128,000000$ $\text{♩} = 130,000137$ $\text{♩} = 132,000137$

Flute

Oboe

Clarinet (Bb)

Bassoon

Horns (F) I

Trumpet

Trombone I

Timpani

Violas

Violins I

Violins II

Cellos

Basses

Horns (F) II

Trombone II

$\text{♩} = 126,000130$ $\text{♩} = 128,000000$ $\text{♩} = 130,000137$ $\text{♩} = 132,000137$

209 ♩ = 134,000061 ♩ = 150,000000

Flute

Oboe

Clarinet (Bb)

Bassoon

Horns (F) I

Trumpet

Trombone I

Timpani

♩ = 134,000061 ♩ = 150,000000

Violas

Violins I

Violins II

Cellos

Basses

Horns (F) II

Trombone II

211

Flute

Oboe

Clarinet (Bb)

Bassoon

Horns (F) I

Trumpet

Trombone I

Timpani

cymbals & drum

Violas

Violins I

Violins II

Cellos

Bases

Horns (F) II

Trombone II

213

Flute

Oboe

Clarinet (Bb)

Bassoon

Horns (F) I

Trumpet

Trombone I

Timpani

cymbals & drum

Violas

Violins I

Violins II

Cellos

Bases

Horns (F) II

Trombone II

Dvorak, Antonin - Slavonic Dance No.4 (Op.46)

Flute

♩ = 100,000,000
4

9 ♩ = 100,000,000
4

17 8 8 10 ♩ = 100,000,000

45 ♩ = 100,000,000

48

51

54

57

60

64

V.S.

68

72

81

85

♩ = 136,000153

90

95

♩ = 136,000153

99

104

5

113

117

120 Flute

123

127

131

139

144

149

152

162

165

168

171

174

177

180

184

188

192

5

Flute

♩ = 112,000061

200

♩ = 113,999954 = 116,000084 = 117,999901 ♩ = 120,000000 ♩ = 122,000069 = 123,999992

204

207 ♩ = 126,000013028,000000 ♩ = 130,000037137 ♩ = 134,500061000

211

Dvorak, Antonin - Slavonic Dance No.4 (Op.46)

Oboe

♩ = 100,000000

6

♩ = 100,000000

12

18

22

26

30

34

37

40

♩ = 100,000000,000000,000000

V.S.

44 $\text{♩} = 91,999,999,958,80,000,000,000$

87 $\text{♩} = 136,000153$

95 $\text{♩} = 136,000153$

V.S.

130

133

136

141

146

149

153

157

160

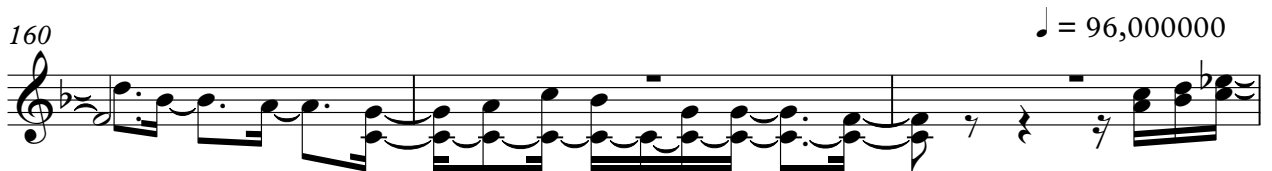

163

166

170

174

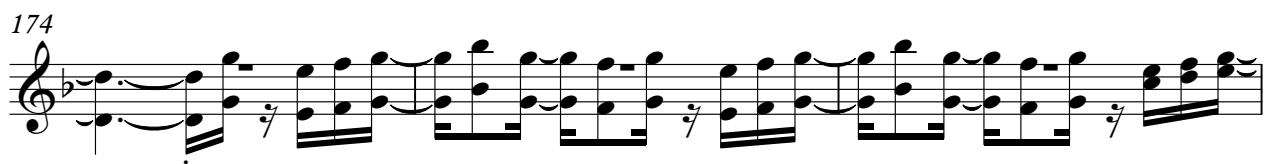

177

180

184

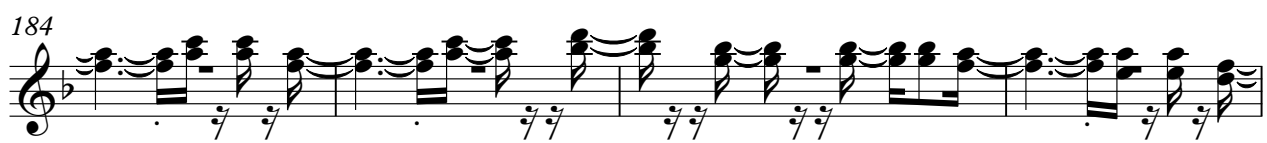

188

193

196

6

Oboe

♩ = 112,000061 ♩ = 113,9999640000♩ = 117,999901 ♩ = 120,000000

201

206

♩ = 122,000069 ♩ = 123,999992 ♩ = 126,0000000000 ♩ = 130,0000000000 ♩ = 134,0000000000

210

212

Clarinet (Bb)

Dvorak, Antonin - Slavonic Dance No.4 (Op.46)

♩ = 100,000000

7

♩ = 100,000000

13

18

22

26

30

34

37

40

♩ = 100,000000

V.S.

Clarinet (Bb)

44 $\text{♩} = 91,09988,509952,68000,005300$

48

52

56

61

65

69

74

82

87

$\text{♩} = 136,000153$

91

95

♩ = 136,000153

99

104

107

110

114

118

121

♩ = 136,000153

125

129

132

138

142

146

150

154

157

160

163

167

171

176

179

183

187

190

195

199

203

$\text{♩} = 112,000061$ $\text{♩} = 113,999954$ $\text{♩} = 117,999920$ $\text{♩} = 122,000069$ $\text{♩} = 123,999992$

207

$\text{♩} = 126,000130$ $\text{♩} = 128,000000$ $\text{♩} = 132,000137$ $\text{♩} = 134,500000$

211

Dvorak, Antonin - Slavonic Dance No.4 (Op.46)

Bassoon

♩ = 100,000000

9 ♩ = 100,000000

17

21

25

29

32

♩ = 100,000000 96,500000 = 93,9

38

44 ♩ = 95,999999 100023 ♩ = 86,0000580

49

V.S.

54

57

60

64

68

72

77

81

85

89

93

♩ = 136,000153

97

101

105

108

112

116

121

125

129

V.S.

132

134

137

140

143

146

150

154

158

161

164

168

172

175

178

182

186

190

194

197

V.S.

6

Bassoon

♩ = 112,000061 ♩ = 113,199954084 ♩ = 117,9299000000

202

206

♩ = 122,000069 ♩ = 123,999992 ♩ = 126,000130 ♩ = 128,000000 ♩ = 130,000137 ♩ = 132,000137

209

♩ = 134,000061 ♩ = 150,000000

212

Horns (F) I

Dvorak, Antonin - Slavonic Dance No.4 (Op.46)

♩ = 100,000000

8

15

24

32

37

42

48

52

3

59

63

67

71

75

79

82

87

$\text{♩} = 136,000153$

91

$\text{♩} = 136,000153$

96

100

105

109

114

118

122

126

129

133

135

Horns (F) I

144 $\text{♩} = 136,000000$

150

154 **3**

162 $\text{♩} = 96,000000$

166

170 **3**

177

181

185

189

193

197

202

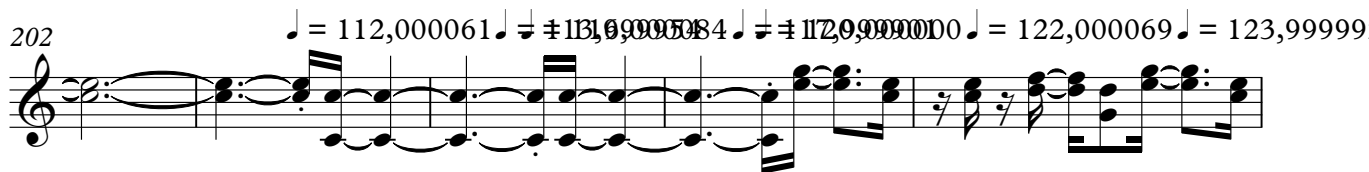

207

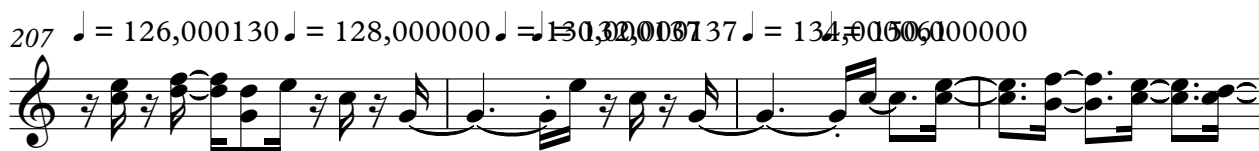

211

Dvorak, Antonin - Slavonic Dance No.4 (Op.46)

Trumpet

♩ = 100,000000 ♩ = 100,000000

8 8

19

23

27

31

37

45 ♩ = 100,000000

50

54

2

2

135

2

141

♩ = 136

146

8

157

157

161

♩ = 96,000000

165

165

169

169

173

173

Trumpet

178

182

186

190

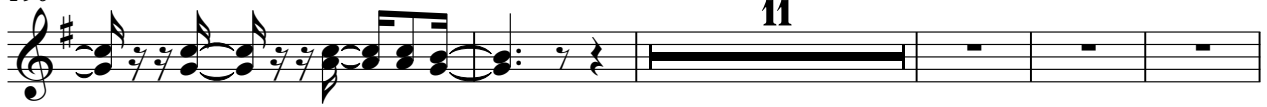

♩ = 112,000,000 974 6,000,000

206

211

2

Trombone I

Dvorak, Antonin - Slavonic Dance No.4 (Op.46)

♩ = 100,000000 ♩ = 100,000000

8 8

19

24

29

33 ♩ = 100,000000 ♩ = 100,000000 ♩ = 100,000000 ♩ = 100,000000 ♩ = 100,000000 ♩ = 100,000000 ♩ = 100,000000 ♩ = 100,000000 ♩ = 100,000000 ♩ = 100,000000

10

48

53 5

63

68

72 12

Dvorak, Antonin - Slavonic Dance No.4 (Op.46)

Timpani

♩ = 100,000000 ♩ = 100,000000

8 8 3 3 3

22 3 3 3

33 10 100,000000 100,000000 100,000000 100,000000 100,000000

48 10 3 3 3 3 3

60 6 6 6

63 3 3 3 3 3

66 6 6 6 6

69 6 6 6 6

72 4

79 2

Timpani

♩ = 136,000153

86

95

♩ = 136,000153
12

110

8

121

53

126

130

7

141

♩ = 136,000153

145

8

3

3

162

♩ = 96,000000

167

9

3

6

6

6

Timpani

178

181

184

186

189

192

198

4

Timpani

203

♩ = 112,000061

♩ = 113,999954

♩ = 116,000084

205

♩ = 117,999901

♩ = 120,000000

♩ = 122,000069

♩ = 123,999992

207

♩ = 126,000130

♩ = 128,000000

♩ = 130,000137

♩ = 132,000137

♩ = 134,000000

210

Dvorak, Antonin - Slavonic Dance No.4 (Op.46)

cymbals & drum

♩ = 100,000000 ♩ = 100,000000

8 8 8 8

34

41

49 6

61 2

68 2 13

87 4

95 10

109 11

Triangle

Dvorak, Antonin - Slavonic Dance No.4 (Op.46)

♩ = 100,000000 ♩ = 100,000000 ♩ = 100,000000 ♩ = 100,000000

8 34 42

87 ♩ = 136,000153

93 ♩ = 136,000153

98

103

5 11

124

128

13

145

16 41

204

7

45 $\text{♩} = 100,000000$

80

84

87

♩ = 136,000153

90

93

♩ = 136,000153

96

99

102

105

108

V.S.

112 ~~XXXXXXXXXXXX~~ 853

122 ~~XXXXXXXXXXXX~~ 6,000153

142 ~~XXXXXXXXXXXX~~ 135,000100000

145 ~~145~~ 8 145

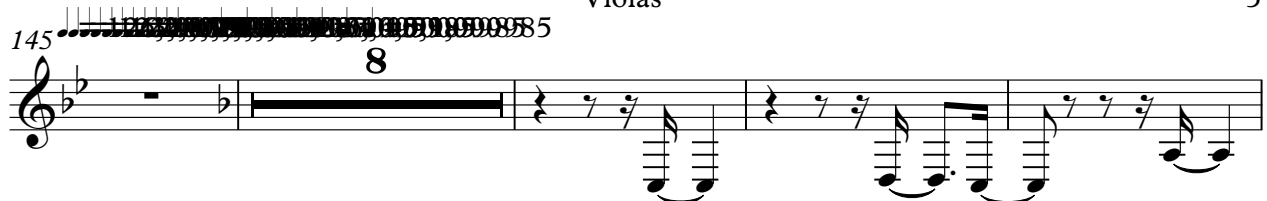

157

161 = 96,000000

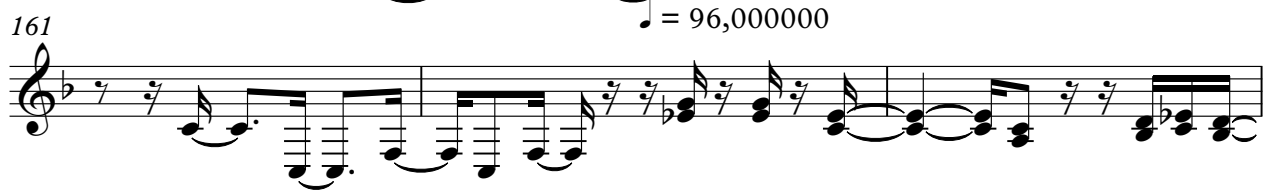

164

167

170

173

176

180

184

V.S.

188

192

195

198

202

$\text{♩} = 112,000061 \quad \text{♩} = 113,999954 = 116,000084$

205

$\text{♩} = 117,999901 \quad \text{♩} = 120,000000 \quad \text{♩} = 122,000069 = 123,999992 \quad \text{♩} = 126,000130 \quad \text{♩} = 128,000000$

208

$\text{♩} = 130,000137 \quad \text{♩} = 132,000137 \quad \text{♩} = 134,000061 \quad \text{♩} = 150,000000$

211

Violins I

Dvorak, Antonin - Slavonic Dance No.4 (Op.46)

♩ = 100,000000 ♩ = 100,000000

8 9

19

22

28

43

48

51

54

2

Violins I

59

63

67

72

76

80

83

87

91

95

99 *Violins I*

103 5

113 3 3

117

120

123 3 3

127 3 3

131

134

138 5

144

146

149

152

156

158

164

167

171

177

Violins I

180  5

184 

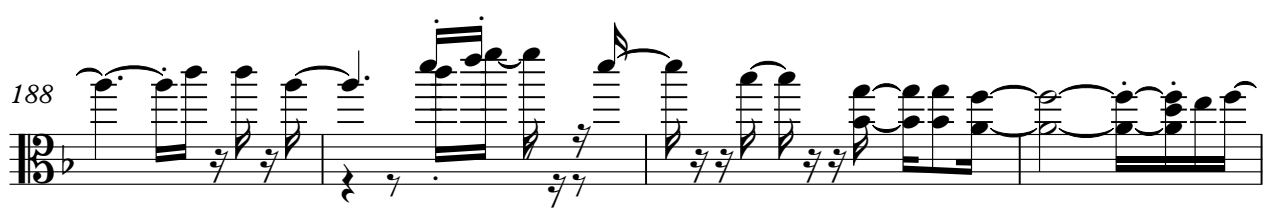
188 

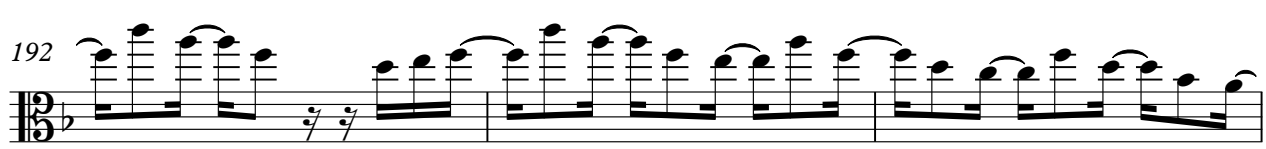
192 

195 

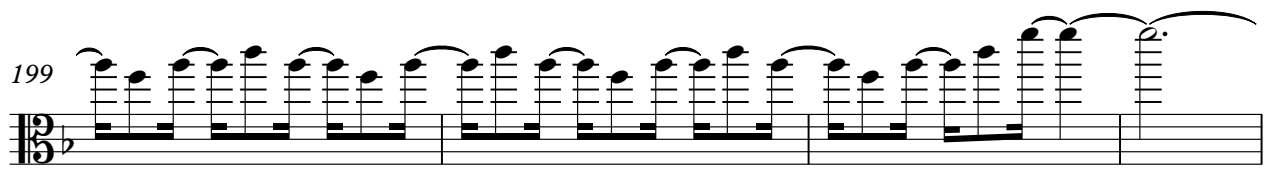
199 

203  $\text{♩} = 112,000061113,999954116,000084117,999904120,000000122,000069123,999992$

207  $\text{♩} = 126,000130128,000000= 130,000137= 134,0000000000$

211  2

Violins II

Dvorak, Antonin - Slavonic Dance No.4 (Op.46)

♩ = 100,000000 ♩ = 100,000000

8 8 8 8

33 10

47

51

55 3

61

65

69

72 2

76

80

84

90

93

98

101

.....53

108

113

117

Violins II

120

3

123

3

128

3

131

134

139

5

148

152

7

Violins II

162 $\text{♩} = 96,000000$

166

170

177

180

184

187

191

196

200 $\text{♩} = 112,000061113,99995116,000084$

♩ = 117,999 120,000 122,000 123,999 126,000 130,000 133,000 137

Violins II

205

♩ = 134,000 150,000 000

209

212

Dvorak, Antonin - Slavonic Dance No.4 (Op.46)

Cellos

♩ = 100,000000

8

♩ = 100,000000

16

22

27

31

35

38

41

♩ = 100,000000

45

♩ = 100,000000

V.S.

48

51

54

57

61

65

69

73

78

83

Cellos

87 $\text{♩} = 136,000153$

92 $\text{♩} = 136,000153$

97

102

107

111 $\text{♩} = 136,000153$

114

119

124 $\text{♩} = 136,000153$

128

132

135

138

141

144

156

160

164

167

170

173

177

181

185

189

193

197

202

♩ = 112,000061,999954,000187,999921,000000,000063,999999

207

♩ = 126,000138,000000 ♩ = 130,000132,000137 ♩ = 134,000051,000000

211

Dvorak, Antonin - Slavonic Dance No.4 (Op.46)

Basses

♩ = 100,000000

9 ♩ = 100,000000

17

23

29

35

42

♩ = 100,000000

48

55

60

V.S.

154

159

♩ = 96,000000

164

169

174

179

184

188

192

196

Basses

5

201

♩ = 112,000163,999954,00087,99920,0000

206

♩ = 122,000163,999992 ♯ = 128,0001300 ♩ = 130,000137 = 132,000137 ♩ = 134,0001000000

210

2

Horns (F) II

Dvorak, Antonin - Slavonic Dance No.4 (Op.46)

♩ = 100,000000

7 ♩ = 100,000000

14

20

25

30

35

40

♩ = 100,000000

Horns (F) II

3

♩ = 136,000153

93

96

99

102

105

108

113

116

119

122

V.S.

126

129

132

135

138

145

151

156

160

164

168

171

178

183

187

190

193

203 ♩ = 112,000061 ♩ = 113,9999990084 = 117,99999900000 ♯ = 212,000000002 ♯ = 262,000000000

208

♩ = 130,000137 ♩ = 132,000137 ♩ = 134,000001,000000

211

Trombone II

Dvorak, Antonin - Slavonic Dance No.4 (Op.46)

♩ = 100,000000 ♩ = 100,000000

8

19

24

28

32

38

♩ = 100,000000

45

♩ = 100,000000

50

5

Trombone II

60

65

69

72 **12**

87 $\text{♩} = 136,000153$ **7** **8**

105

109 **4**

117

122 $\text{♩} = 136,000153$

127

130

133

146

157

161

♩ = 96,000000

165

169

178

182

186

190

♩ = 112,0000009716,000000

11

206

♩ = 122,00009999126,0028,000000 ♩ = 130,000137 ♩ = 132,000137 ♩ = 134,000061 ♩ = 150,000000

210

2