

Katy Perry - Firework

♩ = 124,000252

- Flexatone:** Remains silent throughout the score.
- Electric Guitar:** Remains silent throughout the score.
- Alto:** Remains silent throughout the score.
- Harpsichord:** Plays a complex, multi-voiced texture with many notes beamed together.
- Synth Bass:** Remains silent throughout the score.
- Reverse Cymbals:** Remains silent throughout the score.
- Lead 3 (Calliope):** Remains silent throughout the score.
- Violoncello (top):** Remains silent throughout the score.
- Violoncello (bottom):** Remains silent throughout the score.
- Solo (top):** Features a melodic line with many notes beamed together and various accidentals.
- Solo (bottom):** Features a melodic line with many notes beamed together and various accidentals.

www.songgalaxy.com

www.songgalaxy.com
www.songgalaxy.com

14 Perc. Ban. Sit. Hpsd. Lead 3 Solo Solo

One blow from cav ing in? Do you ev er feel al rea dy bu ried deep

17 Perc. Ban. Sit. Hpsd. Lead 3 Solo Solo

Six feet un der Scream but no one Seems to hear a thing? Do you knowthat there's

20

Perc.

Ban.

Sit.

Hpsd.

Rev. Cym.

Lead 3

Solo

Solo

Still a chance for you 'Cause there's a spark in you? You just got ta ig nite

23

S. Bass

Lead 3

Vc.

Vc.

Solo

the light And let it shine.

26

S. Bass

Lead 3

Vc.

Vc.

Solo

Just own the night Like the Fourth

29

Perc.

Hpsd.

S. Bass

Lead 3

Vc.

Solo

of Ju ly 'Cause ba by you're a fire work.

32

Perc.

Hpsd.

S. Bass

Lead 3

Vc.

Solo

Come on show 'em What you're worth. Make'em go

35

Perc.

Hpsd.

S. Bass

Lead 3

Vc.

Vc.

Solo

"Oh oh oh!" As you shoot a cross the sky y y.

38

Perc.

E. Gtr.

Hpsd.

S. Bass

Lead 3

Vc.

Vc.

Solo

Ba by you're a fire work. Come on let your

41 Perc.

E. Gtr.

Hpsd.

S. Bass

Lead 3

Vc.

Vc.

Solo

co lours burst. Make'em go "Oh oh oh!"

44 Perc.

E. Gtr.

Hpsd.

S. Bass

Lead 3

Vc.

Vc.

Solo

You're gon na leave 'em Go in' "Oh oh oh!"

47

Perc.

Ban.

Sit.

Hpsd.

Lead 3

Solo

Solo

You don't have to feel Like a waste of space. You're original Can not be replaced.

51

Perc.

Ban.

Sit.

Hpsd.

Lead 3

Solo

Solo

If you only knew What the future holds. After a hurricane Comes a rainbow.

55

Perc.

Ban.

Sit.

Hpsd.

S. Bass

Lead 3

Solo

Solo

May be your reason why All the doors are closed So you could open one That

58

Perc.

Ban.

Sit.

Hpsd.

S. Bass

Lead 3

Solo

Solo

leads you to the perfect road. Like a lightning bolt Your heart will blow And when it's time you'll know.

62

Perc.

Ban.

Sit.

Hpsd.

S. Bass

Rev. Cym.

Lead 3

Vc.

Vc.

Solo

Solo

You just got ta ignite the light And let

65

Perc.

S. Bass

Lead 3

Vc.

Vc.

Solo

it shine. Just own the night

68

Perc.

S. Bass

Rev. Cym.

Lead 3

Vc.

Vc.

Solo

Like the Fourth of July 'Cause ba by you're a

71

Perc.

E. Gtr.

Hpsd.

S. Bass

Lead 3

Vc.

Vc.

Solo

fire work. Come on show 'em What you're worth.

74

Perc.

E. Gtr.

Hpsd.

S. Bass

Lead 3

Vc.

Vc.

Solo

Make'em go "Oh oh oh!" As you shoot a cross the

77

Perc.

E. Gtr.

A.

Hpsd.

S. Bass

Lead 3

Vc.

Vc.

Solo

sky y y. Ba by you're a fire work.

80

Perc.

E. Gtr.

A.

Hpsd.

S. Bass

Lead 3

Vc.

Vc.

Solo

Come on let your co lours burst. Make'em go

83

Perc.

E. Gtr.

A.

Hpsd.

S. Bass

Lead 3

Vc.

Vc.

Solo

"Oh oh oh!" You're gon na leave 'em Go in' "Oh oh oh!"

86

Perc. Flex. E. Gtr. A. Hpsd. S. Bass Lead 3 Vc. Vc. Solo

Boom boom boom E ven bright er Than the moon moon moon.

90

Perc. Flex. E. Gtr. Hpsd. S. Bass Lead 3 Solo

It's al ways been In side of you you you And now it's time To let it through ooh ooh

94

Perc.

Flex.

E. Gtr.

Hpsd.

S. Bass

Lead 3

Vc.

Vc.

Solo

'Cause ba by you're a fire work. Come on show 'em

97

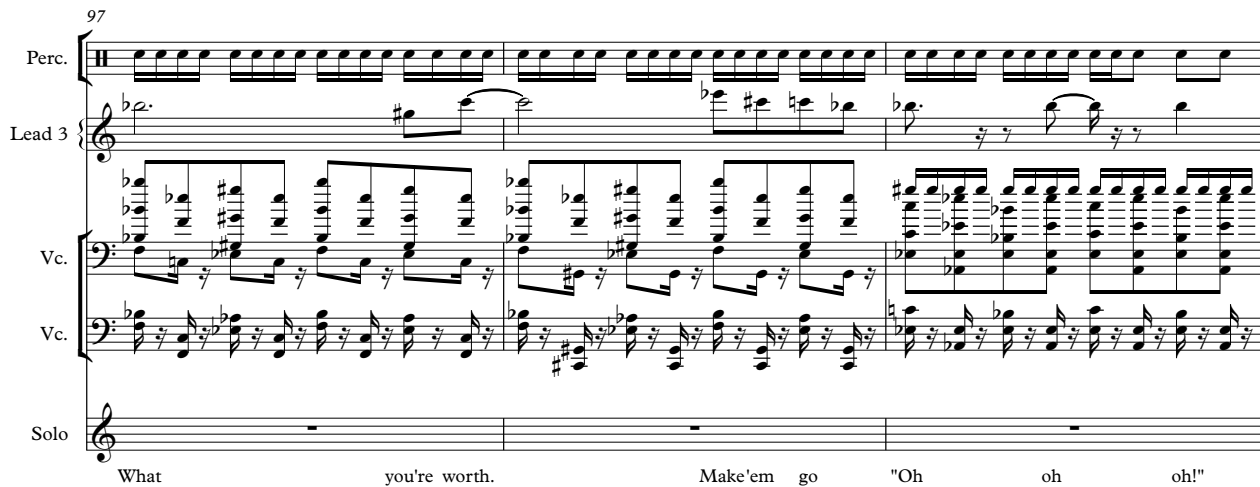

Perc.

Lead 3

Vc.

Vc.

Solo

What you're worth. Make'em go "Oh oh oh!"

100

Perc.

S. Bass

Rev. Cym.

Lead 3

Vc.

Vc.

Solo

As you shoot a cross the sky y y. Ba by you're a

103

Perc.

E. Gtr.

A.

Hpsd.

S. Bass

Lead 3

Vc.

Vc.

Solo

fire work. Come on let your co lours burst.

106

Perc.

E. Gtr.

A.

Hpsd.

S. Bass

Lead 3

Vc.

Vc.

Solo

Make'em go "Oh oh oh!" You're gon na leave'em Go in'

109

Perc.

E. Gtr.

A.

Hpsd.

S. Bass

Lead 3

Vc.

Vc.

Solo

"Oh oh oh!"

112

Perc.

E. Gtr.

A.

Hpsd.

S. Bass

Lead 3

Vc.

Solo

E ven bright er Than the moon moon moon.

115

Perc.

E. Gtr.

A.

Hpsd.

S. Bass

Lead 3

Vc.

Vc.

Solo

Boom boom boom E ven bright er Than the

117

Perc.

E. Gtr.

A.

Hpsd.

S. Bass

Lead 3

Vc.

Vc.

Solo

moon moon moon.

Katy Perry - Firework

Percussion

♩ = 124,000252

6

10

14

18

22

32

34

37

40

Percussion

44

48

52

56

60

63

65

68

71

75

Percussion

79

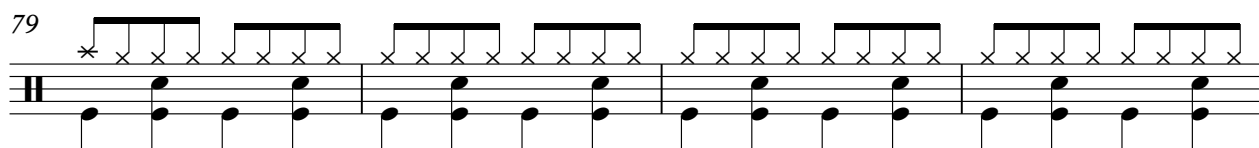

83

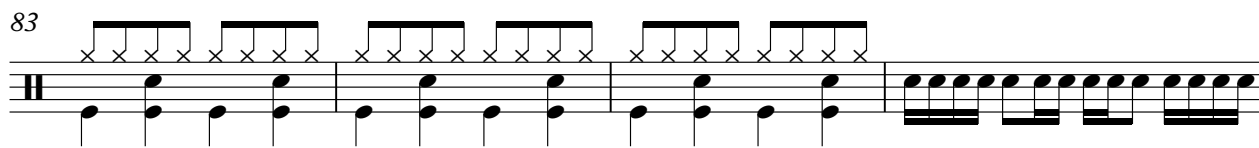

87

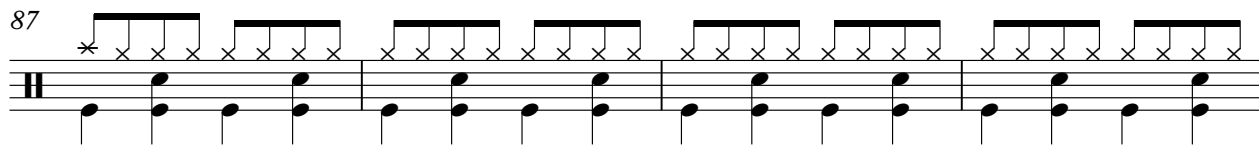

91

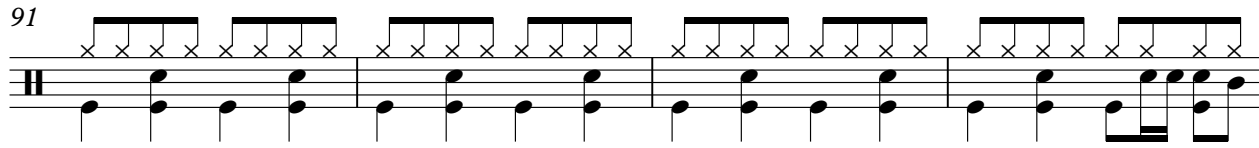

95

97

100

103

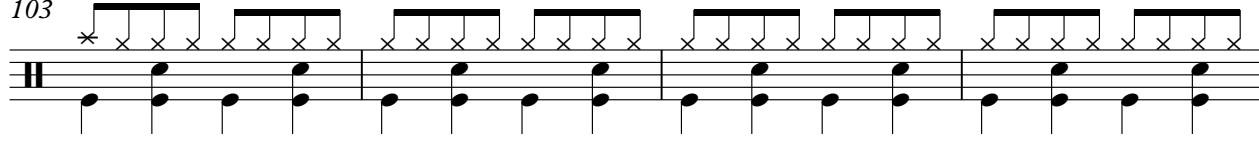

107

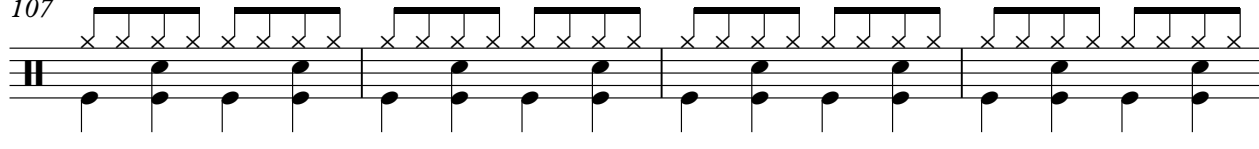

111

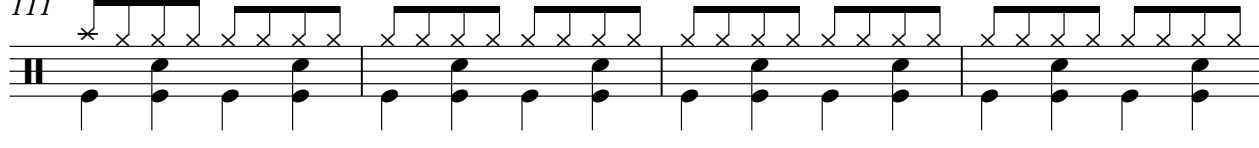

V.S.

Percussion

115

♩ = 124,000252

86

89

92

94

24

Electric Guitar

Katy Perry - Firework

♩ = 124,000252

38

41

45

24

72

76

80

84

88

92

8

103

107

111

115

Katy Perry - Firework

Banjo

♩ = 124,000252

2

6

10

14

18

22

24

49

53

57

61

56

Katy Perry - Firework

Sitar

♩ = 124,000252

2

6

10

14

18

22

24

49

53

57

61

56

Alto

Katy Perry - Firework

♩ = 124,000252 **78**

83

87 **16**

107

112

116

Harpisichord

Katy Perry - Firework

♩ = 124,000252

2

6

9

12

15

18

21

8

31

35

39

43

47

50

53

56

59

62

72

76

80

84

88

4

Harpsichord

92

8

103

107

111

115

Synth Bass

Katy Perry - Firework

♩ = 124,000252

22

26

30

34

38

42

45

55

59

63

67

71

75

79

83

87

91

95

105

109

113

116

Reverse Cymbals

Katy Perry - Firework

♩ = 124,000252

5 15

23

39 7

71

31 16

www.songgalaxy.com
www.songgalaxy.com

Lead 3 (Calliope)

Katy Perry - Firework

♩ = 124,000252

6

10

14

17

21

26

31

36

40

44

Lead 3 (Calliope)

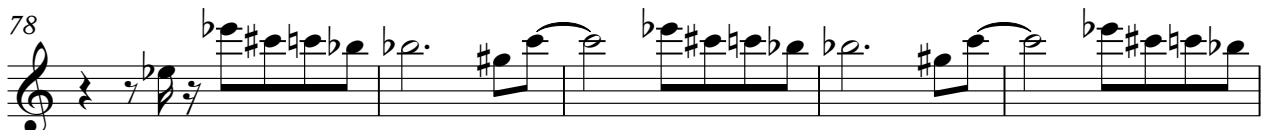

Lead 3 (Calliope)

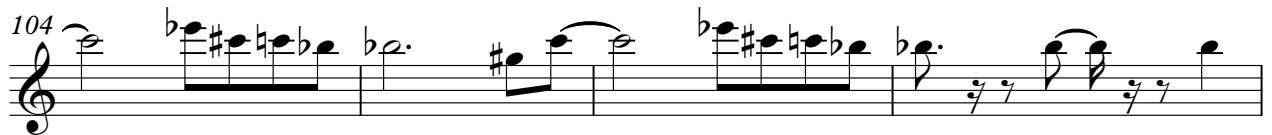

Violoncello

Katy Perry - Firework

♩ = 124,000252

22

24

26

28

30

32

34

36

38

40

2

43

Violoncello

46

16

64

66

68

70

72

75

78

81

Violoncello 3

84

86

88

96

99

101

104

107

110

116

8

4

Violoncello

Katy Perry - Firework

♩ = 124,000252

22

42

44

46

63

65

67

69

71

73

75

77

79

81

83

85

87

97

99

101

103

V.S.

105

107

109

111

113

115

117

Solo

Katy Perry - Firework

♩ = 124,000252

2

6

9

12

15

18

21

24

www.songgalaxy.com

www.songgalaxy.com

47

50

53

56

59

62

56

Katy Perry - Firework

Solo

♩ = 124,000252

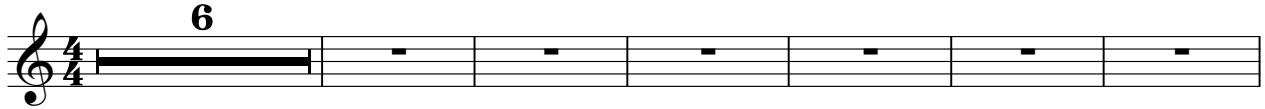

www.songgalaxy.com You feel like a firework, bright and shiny, you feel like a firework.

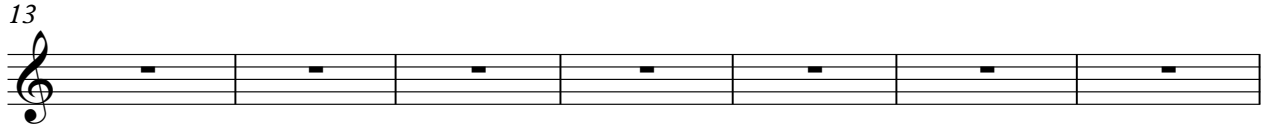

Like a firework, exploding, you feel like a firework, exploding, you feel like a firework.

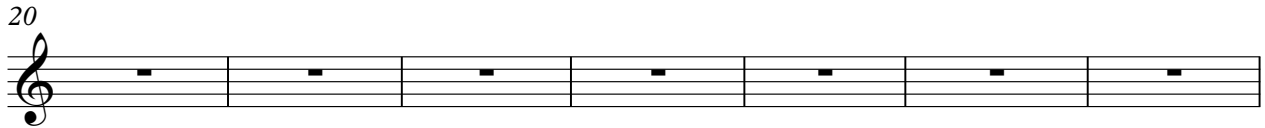

So you're a 'Gangnam style' You got a tight tight And shine. Just a

tight Like a firework of July 'Cause you're a firework. Come on, what you're

Make "Oh oh oh!" About the sky y y. You're a firework. Come on

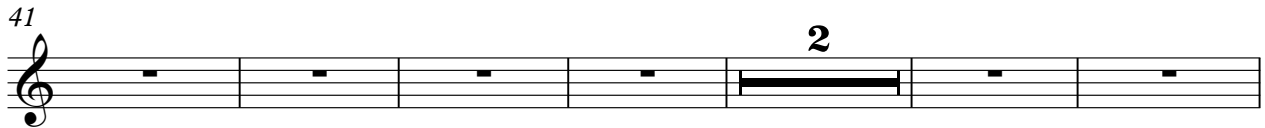

come on. Make "Oh oh oh!" You're a firework. You're a firework. Like a firework.

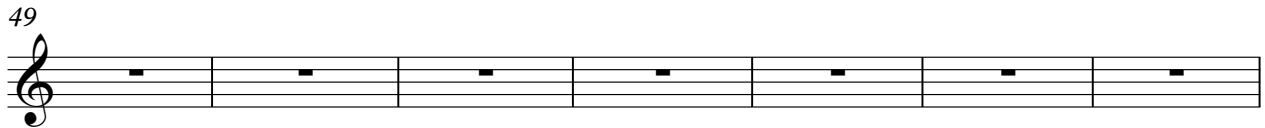

You're a firework. You're a firework. You're a firework. You're a firework. You're a firework.

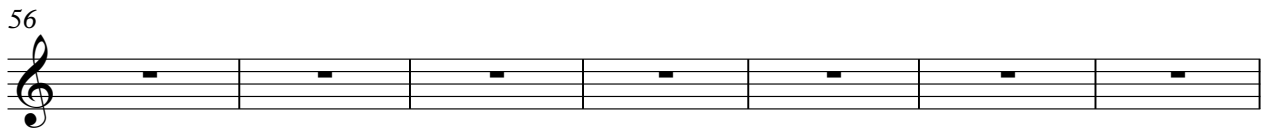

And you're a firework. You're a firework. You're a firework. You're a firework. You're a firework.

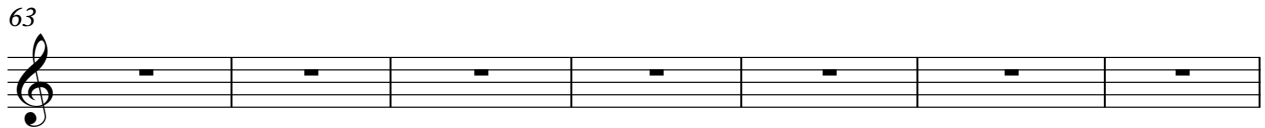

tight And shine. Just a tight Like a firework of July

'Cause you're a firework. Come on, what you're a firework. Make "Oh oh oh!" About the

www.songgalaxy.com

77

sky y y. Bayu'ae fire work. Combyour co lobrst. Māgo

83

"Oh oh oh!" Yoghla Gin' "Oh oh oh!" Boomboom Bright

89

moonmoon. It's side of you you you Andislet through ooh 'Cauby'ae fire work.

96

Comshem What you'ath. Māgo "Oh oh oh!" Ashoatise sky y y. Bayu'ae

103

fire work. Combyour co lobrst. Māgo "Oh oh oh!" Yoghla Gin'

109

"Oh oh oh!" Bright moon moon moon.

114

Boom boom boom Bright moon moon moon.