

# Elgar, Sir Edward - Imperial March

♩ = 127,000252

Imperial March

Imperial March

Sir Edward Elgar

Imperial March

Sir Edward Elgar

Imperial March

Sir Edward Elgar

9

Imperial March

Sir Edward Elgar

11

Imperial March

Sir Edward Elgar

13

Imperial March

Sir Edward Elgar

15

Imperial March

Sir Edward Elgar

17

Imperial March

Sir Edward Elgar

18

Imperial March

Sir Edward Elgar

20

Imperial March

Sir Edward Elgar

21

Imperial March

Sir Edward Elgar

Imperial March

Sir Edward Elgar

Imperial March

Sir Edward Elgar

Imperial March

Sir Edward Elgar

Imperial March

Sir Edward Elgar

30

Imperial March

Sir Edward Elgar

32

Imperial March

Sir Edward Elgar

33

Imperial March

Sir Edward Elgar

35

Imperial March

Sir Edward Elgar

Imperial March

Sir Edward Elgar

Imperial March

Sir Edward Elgar

Imperial March

Sir Edward Elgar

Imperial March

Sir Edward Elgar

45

Imperial March

Sir Edward Elgar

47

Imperial March

Sir Edward Elgar

49

Imperial March

Sir Edward Elgar

50

Imperial March

Sir Edward Elgar

52

Imperial March

Sir Edward Elgar

54

Imperial March

Sir Edward Elgar

56

Imperial March

Sir Edward Elgar

57

Imperial March

Sir Edward Elgar

58

Imperial March

Sir Edward Elgar

60

Imperial March

Sir Edward Elgar

61

Imperial March

Sir Edward Elgar

62

Imperial March

Sir Edward Elgar

63

Imperial March

Sir Edward Elgar

64

Imperial March

Sir Edward Elgar

66

Imperial March

Sir Edward Elgar

67

Imperial March

68

Imperial March

Sir Edward Elgar

69

Imperial March

Sir Edward Elgar

71

Imperial March

Sir Edward Elgar

73

Imperial March

Sir Edward Elgar

75

Imperial March

Sir Edward Elgar

77

Imperial March

Sir Edward Elgar

78

Imperial March

Sir Edward Elgar

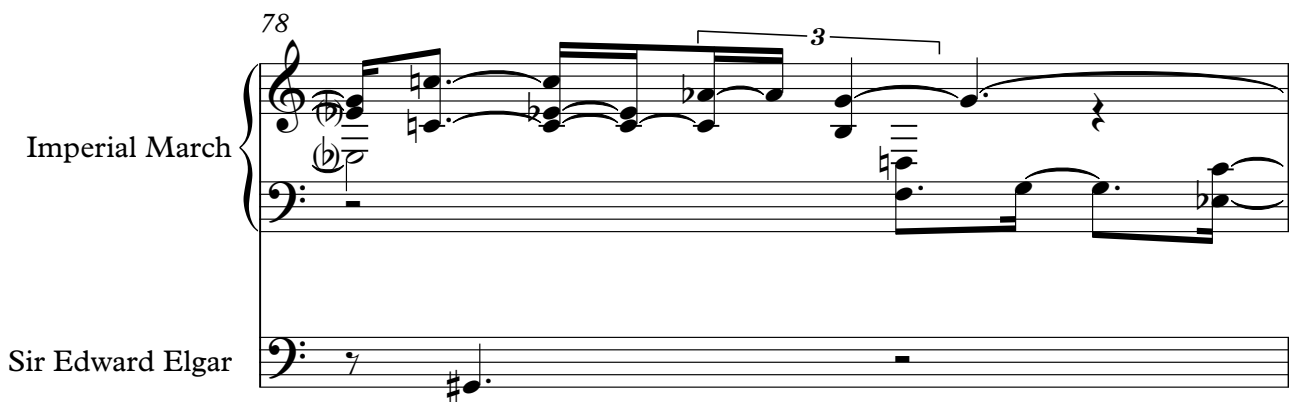

79

Imperial March

80

Imperial March

Sir Edward Elgar

81

Imperial March

Sir Edward Elgar

83

Imperial March

Sir Edward Elgar

84

Imperial March

Sir Edward Elgar

86

Imperial March

Sir Edward Elgar

88

Imperial March

Sir Edward Elgar

90

Imperial March

Sir Edward Elgar

92

Imperial March

Sir Edward Elgar

94

Imperial March

Sir Edward Elgar

96

Imperial March

Sir Edward Elgar

98

Imperial March

Sir Edward Elgar

100

Imperial March

Sir Edward Elgar

102

Imperial March

Sir Edward Elgar

104

Imperial March

Sir Edward Elgar

106

Imperial March

Sir Edward Elgar

108

Imperial March

Sir Edward Elgar

110

Imperial March

Sir Edward Elgar

112

Imperial March

Sir Edward Elgar

114

Imperial March

Sir Edward Elgar

116

Imperial March

Sir Edward Elgar

118

Imperial March

Sir Edward Elgar

120

Imperial March

Sir Edward Elgar

122

Imperial March

Sir Edward Elgar

123

Imperial March

Sir Edward Elgar

125

Imperial March

Sir Edward Elgar

127

Imperial March

Sir Edward Elgar

129

Imperial March

Sir Edward Elgar

130

Imperial March

Sir Edward Elgar

132

Imperial March

Sir Edward Elgar

134

Imperial March

Sir Edward Elgar

136

Imperial March

Sir Edward Elgar

138

Imperial March

Sir Edward Elgar

140

Imperial March

Sir Edward Elgar

142

Imperial March

Sir Edward Elgar

145

Imperial March

Sir Edward Elgar

147

Imperial March

Sir Edward Elgar

149

Imperial March

Sir Edward Elgar

151

Imperial March

Sir Edward Elgar

152

Imperial March

Sir Edward Elgar

154

Imperial March

Sir Edward Elgar

155

Imperial March

Sir Edward Elgar

157

Imperial March

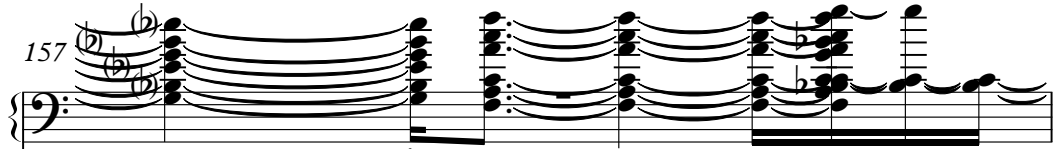

Sir Edward Elgar

158

Imperial March

Sir Edward Elgar

159

Imperial March

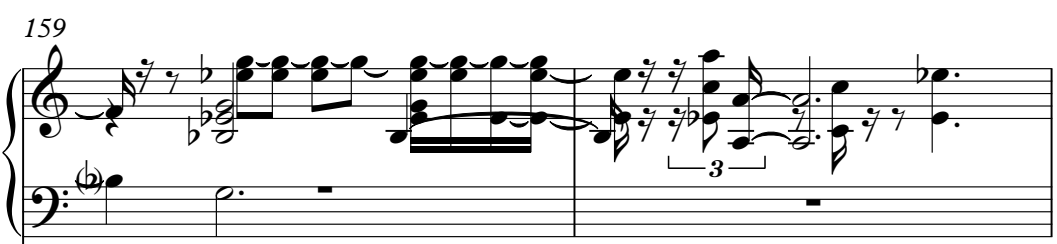

Sir Edward Elgar

161

Imperial March

Sir Edward Elgar

162

Imperial March

Sir Edward Elgar

164

Imperial March

Sir Edward Elgar

166

Imperial March

Sir Edward Elgar

167

Imperial March

Sir Edward Elgar

3

25

168

Imperial March

Sir Edward Elgar

Imperial March

Elgar, Sir Edward - Imperial March

♩ = 127,000252

V.S.

## Imperial March

17

19

21

23

25

28

Imperial March

31

33

36

39

42

44

V.S.

Imperial March

47

49

51

54

56

58

Imperial March

60

62

64

66

68

70

V.S.

73

75

77

79

81

83

Imperial March

85

89

92

95

98

101

V.S.

Imperial March

103

105

107

109

112

114

Imperial March

116

118

121

123

125

128

130

133

135

137

140

143

Imperial March

147

150

152

154

156

158

V.S.

Imperial March

160

163

166

168

Sir Edward Elgar

Elgar, Sir Edward - Imperial March

♩ = 127,000252

2

7

12

16

20

24

28

32

36

40

V.S.

45

49

53

58

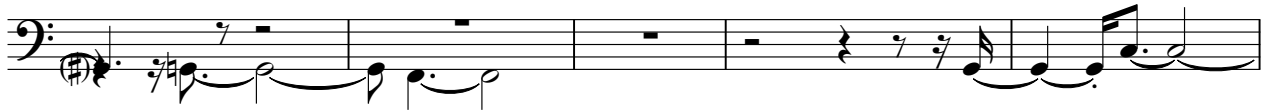

63

69

73

77

83

87

91

96

99

103

108

112

116

120

124

128

V.S.

