

Fasch, Johann Friedrich - Sonata in Bb

♩ = 50,000000

Flauto dolce

Oboe

Cembalo

Cembalo

♩ = 50,000000

Violin

cello

4

8

Flauto dolce

Oboe

Cembalo

Cembalo

Violin

cello

6

Flauto dolce

Oboe

Cembalo

Cembalo

Violin

cello

8

Flauto dolce

Oboe

Cembalo

Cembalo

Violin

cello

10

Flauto dolce

Oboe

Cembalo

Cembalo

Violin

cello

12

Flauto dolce

Oboe

Cembalo

Cembalo

Violin

cello

14

Flauto dolce

Oboe

Cembalo

Cembalo

Violin

cello

16

Flauto dolce

Oboe

Cembalo

Cembalo

Violin

cello

18

Flauto dolce

Oboe

Cembalo

Cembalo

Violin

cello

20

Flauto dolce

Oboe

Cembalo

Cembalo

Violin

cello

22

Flauto dolce

Oboe

Cembalo

Cembalo

Violin

cello

24

Flauto dolce

Oboe

Cembalo

Cembalo

Violin

cello

26

Flauto dolce

Oboe

Cembalo

Cembalo

Violin

cello

28 ♩ = 30,000000 ♩ = 130,000137

Flauto dolce

Oboe

Cembalo

Cembalo

Violin

cello

32

Flauto dolce

Oboe

Cembalo

Cembalo

Violin

cello

36

Flauto dolce

Oboe

Cembalo

Cembalo

Violin

cello

39

Flauto dolce

Oboe

Cembalo

Cembalo

Violin

cello

43

Flauto dolce

Oboe

Cembalo

Cembalo

Violin

cello

47

Flauto dolce

Oboe

Cembalo

Cembalo

Violin

cello

50

Flauto dolce

Oboe

Cembalo

Cembalo

Violin

cello

53

Flauto dolce

Oboe

Cembalo

Cembalo

Violin

cello

56

Flauto dolce

Oboe

Cembalo

Cembalo

Violin

cello

59

Flauto dolce

Oboe

Cembalo

Cembalo

Violin

cello

62

Flauto dolce

Oboe

Cembalo

Cembalo

Violin

cello

65

Flauto dolce

Oboe

Cembalo

Cembalo

Violin

cello

68

Flauto dolce

Oboe

Cembalo

Cembalo

Violin

cello

71

Flauto dolce

Oboe

Cembalo

Cembalo

Violin

cello

74

Flauto dolce

Oboe

Cembalo

Cembalo

Violin

cello

77

Flauto dolce

Oboe

Cembalo

Cembalo

Violin

cello

80

Flauto dolce

Oboe

Cembalo

Cembalo

Violin

cello

83

Flauto dolce

Oboe

Cembalo

Cembalo

Violin

cello

85

Flauto dolce

Oboe

Cembalo

Cembalo

Violin

cello

87

Flauto dolce

Oboe

Cembalo

Cembalo

Violin

cello

89 $\text{♩} = 64,999992$

Flauto dolce

Oboe

Cembalo

Cembalo

Violin

cello

$\text{♩} = 64,999992$

94

Flauto dolce

Oboe

Cembalo

Cembalo

Violin

cello

99 $\text{♩} = 69,999985$

Flauto dolce

Oboe

Cembalo

Cembalo

Violin

cello

104 $\text{♩} = 64,999992$

Flauto dolce

Oboe

Cembalo

Cembalo

Violin

cello

109 $\text{♩} = 57,999985$ $\text{♩} = 64,999992$

Flauto dolce

Oboe

Cembalo

Cembalo

Violin $\text{♩} = 57,999985$ $\text{♩} = 64,999992$ $\text{♩} = 52,000008$

cello

113 $\text{♩} = 69,999985$

Flauto dolce

Oboe

Cembalo

Cembalo

Violin $\text{♩} = 69,999985$

cello

118

Flauto dolce

Oboe

Cembalo

Cembalo

Violin

cello

123

Flauto dolce

Oboe

Cembalo

Violin

cello

129

Flauto dolce

Oboe

Cembalo

Cembalo

Violin

cello

133

Flauto dolce

Oboe

Cembalo

Cembalo

Violin

cello

$\text{♩} = 57,999985$ $\text{♩} = 34,999992$

$\text{♩} = 57,999985$ $\text{♩} = 34,999992$ $\text{♩} = 46,999992$

138 ♩ = 100,000000

Flauto dolce

Oboe

Cembalo

Cembalo

Violin

cello

♩ = 100,000000

142

Flauto dolce

Oboe

Cembalo

Cembalo

Violin

cello

146

Flauto dolce

Oboe

Cembalo

Cembalo

Violin

cello

150

Flauto dolce

Oboe

Cembalo

Cembalo

Violin

cello

154

Flauto dolce

Oboe

Cembalo

Cembalo

Violin

cello

158

Flauto dolce

Oboe

Cembalo

Cembalo

Violin

cello

162

Flauto dolce

Oboe

Cembalo

Cembalo

Violin

cello

166

Flauto dolce

Oboe

Cembalo

Cembalo

Violin

cello

170

Flauto dolce

Oboe

Cembalo

Cembalo

Violin

cello

175

Flauto dolce

Oboe

Cembalo

Cembalo

Violin

cello

179

Flauto dolce

Oboe

Cembalo

Cembalo

Violin

cello

183

Flauto dolce

Oboe

Cembalo

Cembalo

Violin

cello

187

Flauto dolce

Oboe

Cembalo

Cembalo

Violin

cello

191

Flauto dolce

Oboe

Cembalo

Cembalo

Violin

cello

195

Flauto dolce

Oboe

Cembalo

Cembalo

Violin

cello

199

Flauto dolce

Oboe

Cembalo

Cembalo

Violin

cello

203

Flauto dolce

Oboe

Violin

208

Flauto dolce

Oboe

Violin

212

Flauto dolce

Oboe

Cembalo

Cembalo

Violin

cello

216

Flauto dolce

Oboe

Cembalo

Cembalo

Violin

cello

219

Flauto dolce

Oboe

Cembalo

Cembalo

Violin

cello

223

Flauto dolce

Oboe

Cembalo

Cembalo

Violin

cello

228

Flauto dolce

Oboe

Violin

232

Flauto dolce

Oboe

Violin

236

Flauto dolce

Oboe

Cembalo

Cembalo

Violin

cello

240

Flauto dolce

Oboe

Cembalo

Cembalo

Violin

cello

244

Flauto dolce

Oboe

Cembalo

Cembalo

Violin

cello

248

Flauto dolce

Oboe

Cembalo

Cembalo

Violin

cello

Flauto dolce

Oboe

Cembalo

Cembalo

Violin

cello

Fasch, Johann Friedrich - Sonata in Bb

Flauto dolce

♩ = 50,000000

5

8

12

15

19

22

25

27

♩ = 30,000000 ♩ = 130,000137

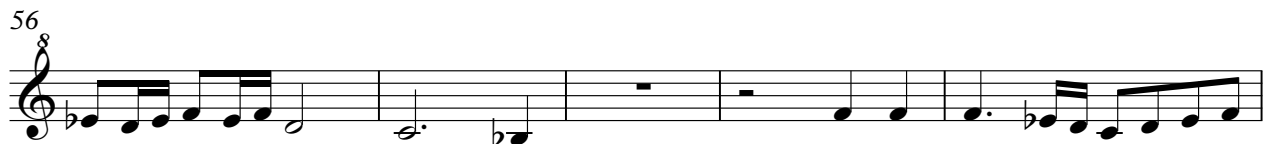

76

80

84

88

♩ = 64,999992

3

95

101

♩ = 69,999985

♩ = 64,999992

107

♩ = 57,999985

♩ = 64,999992

113

♩ = 69,999985

118

6

124

130

136

142

148

154

160

166

173

181

188

194

201

208

213

219

224

230

234

239

V.S.

6

Flauto dolce

245

251

♩ = 87,000023 = 72,000089 = 232,9999

Fasch, Johann Friedrich - Sonata in Bb

Oboe

♩ = 50,000000

5

8

11

15

18

22

26

♩ = 30,000000 ♩ = 130,000137

30

35

V.S.

40

45

51

56

61

66

71

76

81

85

Oboe

88 $\text{♩} = 64,999992$

94

100 $\text{♩} = 69,999985$ $\text{♩} = 64,999992$

106 $\text{♩} = 57,999985$ $\text{♩} = 84,999992$

113 $\text{♩} = 69,999985$

120

127 **6**

132 $\text{♩} = 57,999985$ $\text{♩} = 34,999992$

138 $\text{♩} = 100,000000$

144

V.S.

150

156

162

168

174

181

188

197

203

210

216

222

227

235

241

247

252

$\text{♩} = 87,000023 \quad \text{♩} = 72,999985 \quad \text{♩} = 46,999996$

Fasch, Johann Friedrich - Sonata in Bb

Cembalo

♩ = 50,000000

5

9

14

18

22

25

♩ = 30,000000

V.S.

29 ♩ = 130,000137

34

39

44

50

56

61

66

71

78

83

88

♩ = 64,999992

94

98

♩ = 69,999985

105 ♩ = 64,999992

♩ = 57,92085064,999992

111 ♩ = 69,999985

4

121 **9**

135 ♩ = 57,46998992 = 100,000000

143

151 **3**

162

170 **6**

6

183

193

203

10

219

10

236

245

3

252

$\text{♩} = 87,000023 \quad \text{♩} = 72,099085000000 = 46,9992,999996$

Fasch, Johann Friedrich - Sonata in Bb

Cembalo

♩ = 50,000000

48

54

59

64

69

76

80

85

88

93

Cembalo

3

101 ♩ = 69,999985

♩ = 64,999992

♩ = 57,999992

3

110 ♩ = 64,999992

♩ = 69,999985

4

120

2

128

♩ = 57,999992

4

4

138 ♩ = 100,000000

146

3

156

164

169

6

178

185

193

201

217

224

240

247

Fasch, Johann Friedrich - Sonata in Bb

Violin

♩ = 50,000000

5

8

12

15

18

22

25

27

♩ = 30,000000 ♩ = 130,000137

4

2
33 Violin

37

42

47

51

55

58

64

69

73

77 *Vivace*

81

85

88

94

101

107

114

122

129

V.S.

191

violin

196

202

208

216

220

226

233

240

245

V.S.

Fasch, Johann Friedrich - Sonata in Bb

cello

♩ = 50,000000

5

9

13

17

21

25

♩ = 30,000000 ♩ = 130,000137

31

37

42

48

54

59

64

69

76

80

85

88

92

99 $\text{♩} = 69,999985$ $\text{♩} = 64,999992$

108 $\text{♩} = 57,999985$ $\text{♩} = 64,999992$ $\text{♩} = 69,999985$

118

126

136 $\text{♩} = 57,999985$ $\text{♩} = 64,999992$ $\text{♩} = 69,999985$

144

152

161

167

