

Faure, Gabriel - Cantique de Jean Racine

♩ = 85,000046
Unnamed-000

Unnamed-000

Unnamed-003

3

Unnamed-001

Unnamed-002

Unnamed-004

3 3

3 3

3 3 3

Unnamed-005

3 3

3 3

3 3 3

♩ = 85,000046
Unnamed-007

Unnamed-007

4

Unnamed-003

Unnamed-002

Unnamed-004

Unnamed-005

Unnamed-007

7

Unnamed-003

Unnamed-001

Unnamed-002

Unnamed-004

Unnamed-005

Unnamed-007

10

Unnamed-000

Unnamed-003

Unnamed-001

Unnamed-002

Unnamed-004

Unnamed-005

Unnamed-007

16

Unamed-000
Unamed-003
Unamed-001
Unamed-002
Unamed-004
Unamed-005
Unamed-007

18

Unamed-000
Unamed-003
Unamed-001
Unamed-002
Unamed-004
Unamed-005
Unamed-007

21

Unnamed-000

Unnamed-001

Unnamed-004

Unnamed-005

Unnamed-007

24

Unnamed-000

Unnamed-003

Unnamed-001

Unnamed-002

Unnamed-004

Unnamed-005

Unnamed-007

27

Unnamed-000

Unnamed-003

Unnamed-001

Unnamed-002

Unnamed-004

Unnamed-005

Unnamed-007

30

Unnamed-000

Unnamed-003

Unnamed-001

Unnamed-002

Unnamed-004

Unnamed-005

Unnamed-007

33

Unamed-000
Unamed-003
Unamed-001
Unamed-002
Unamed-004
Unamed-005
Unamed-007

36

Unamed-000
Unamed-003
Unamed-001
Unamed-002
Unamed-004
Unamed-005
Unamed-007

39

Unnamed-003

Unnamed-002

Unnamed-004

Unnamed-005

Unnamed-007

42

Unnamed-003

Unnamed-001

Unnamed-002

Unnamed-004

Unnamed-005

Unnamed-007

45

Unnamed-000

Unnamed-003

Unnamed-001

Unnamed-002

Unnamed-004

Unnamed-005

Unnamed-007

48

Unnamed-000

Unnamed-003

Unnamed-001

Unnamed-002

Unnamed-004

Unnamed-005

Unnamed-007

51

Unnamed-000

Unnamed-003

Unnamed-001

Unnamed-002

Unnamed-004

Unnamed-005

Unnamed-007

54

57

Unnamed-000

Unnamed-003

Unnamed-001

Unnamed-002

Unnamed-004

Unnamed-005

Unnamed-007

60

Unamed-000

Unamed-003

Unamed-001

Unamed-002

Unamed-004

Unamed-005

Unamed-007

62

Unamed-000

Unamed-003

Unamed-001

Unamed-002

Unamed-004

Unamed-005

Unamed-007

♩ = 85,000046
Unnamed-003

3

6

10

14

18

25

29

33

37

41

4

45

49

53

57

60

♩ = 85,000046
Unnamed-001

7

12

17

22

29

34

43

48

53

58

61

39

44

49

54

59

♩ = 85,000046
Unnamed-004

25

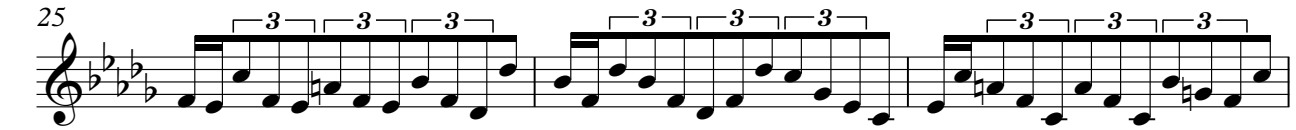

28

32

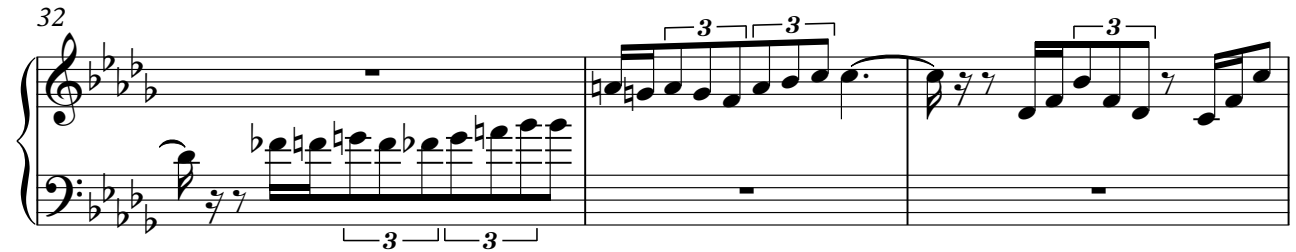

35

38

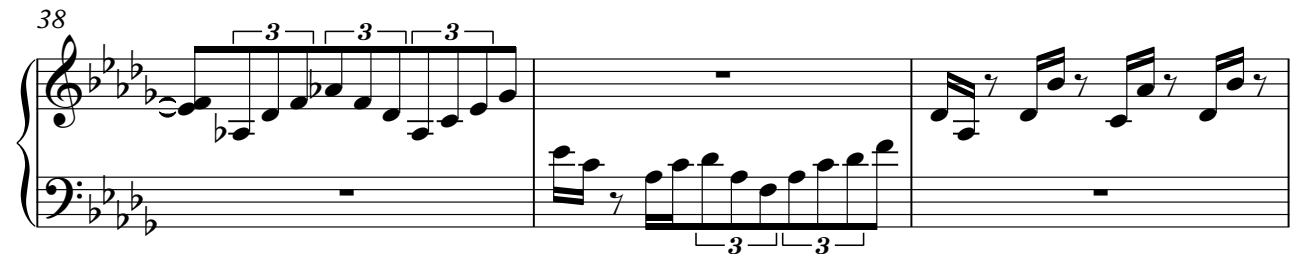

41

44

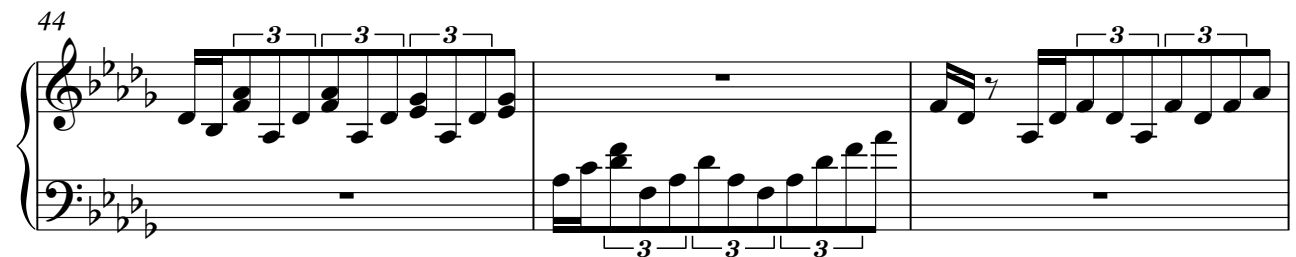

47

50

53

56

59

62

Faure, Gabriel - Cantique de Jean Racine

Unnamed-005

♩ = 85,000046
Unnamed-005

V.S.

Copyright © 1996 by Jane S. Scott
All Rights Reserved

22

25

28

32

35

38

41

44

47

50

53

56

59

62

♩ = 85,000046
Unnamed-007

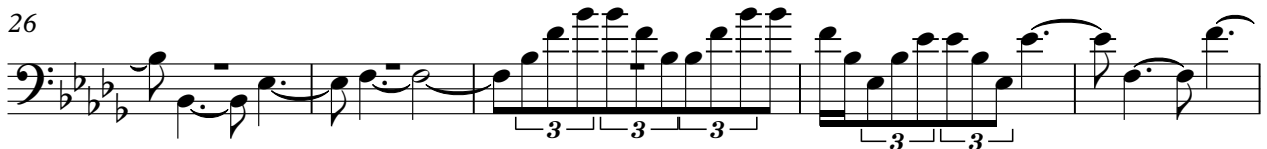
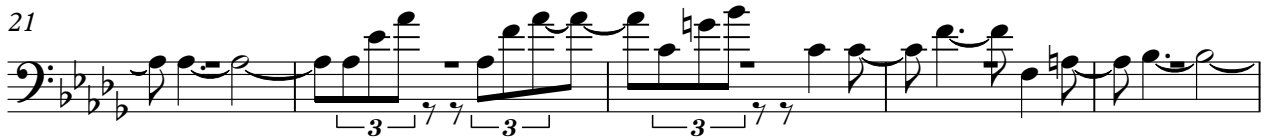

2

Unnamed-007

50

54

59

