

♩ = 135,000137

The musical score is arranged in five systems. The first system includes Percussion and Jazz Guitar. The second system includes Percussion and Jazz Guitar. The third system includes Percussion and Jazz Guitar. The fourth system includes Percussion, Jazz Guitar, Electric Guitar, and Electric Bass. The fifth system includes Electric Piano. The score is in 4/4 time and features a complex rhythmic pattern with many rests and accidentals. The key signature has three sharps (F#, C#, G#).

13

Perc. 

J. Gtr. 

E. Gtr. 

E. Bass 

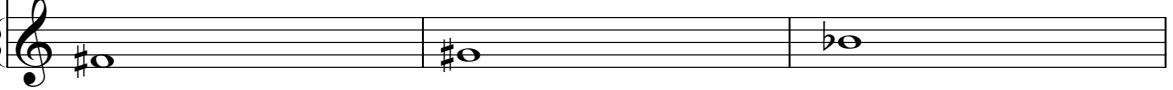
E. Pno. 

16

Perc. 

J. Gtr. 

E. Gtr. 

E. Bass 

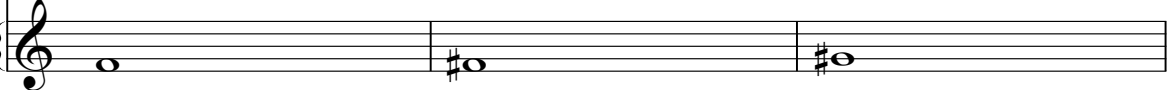
E. Pno. 

19

Perc. J. Gtr. E. Gtr. E. Bass

23

Perc. E. Gtr. E. Gtr. E. Bass

26

Perc. E. Gtr. E. Gtr. E. Bass

29

Perc.

E. Gtr.

E. Gtr.

E. Bass

32

Perc.

J. Gtr.

E. Gtr.

E. Gtr.

E. Bass

36

Perc.

J. Gtr.

39

Perc.

J. Gtr.

42

Perc. 

J. Gtr. 

45

Perc. 

J. Gtr. 

E. Gtr. 

E. Bass 

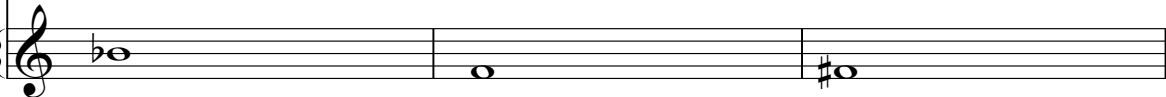
E. Pno. 

48

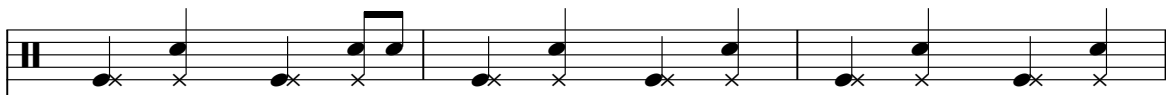
Perc. 

J. Gtr. 

E. Gtr. 

E. Bass 

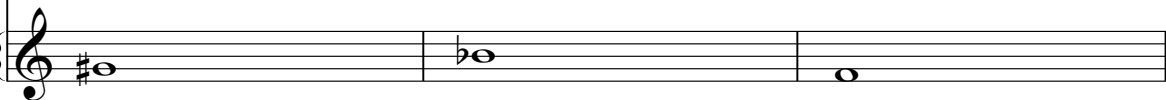
E. Pno. 

59

Perc. E. Gtr. E. Gtr. E. Bass

62

Perc. E. Gtr. E. Gtr. E. Bass

65

Perc. E. Gtr. E. Gtr. E. Bass

69

Perc.

E. Gtr.

E. Gtr.

E. Bass

E. Pno.

72

Perc.

E. Gtr.

E. Gtr.

E. Bass

E. Pno.

75

Perc.

J. Gtr.

E. Gtr.

E. Gtr.

E. Bass

E. Pno.

78

Perc.

J. Gtr.

88

Perc.

E. Gtr.

E. Gtr.

E. Bass

E. Pno.

91

Perc.

E. Gtr.

E. Gtr.

E. Bass

E. Pno.

94

Perc.

E. Gtr.

E. Gtr.

E. Bass

E. Pno.

97

Perc.

E. Gtr.

E. Gtr.

E. Bass

E. Pno.

100

Perc.

E. Gtr.

E. Gtr.

E. Bass

E. Pno.

103

Perc.

E. Gtr.

E. Gtr.

E. Bass

E. Pno.

111

Perc.

E. Gtr.

E. Gtr.

E. Bass

E. Pno.

Percussion

♩ = 135,000137

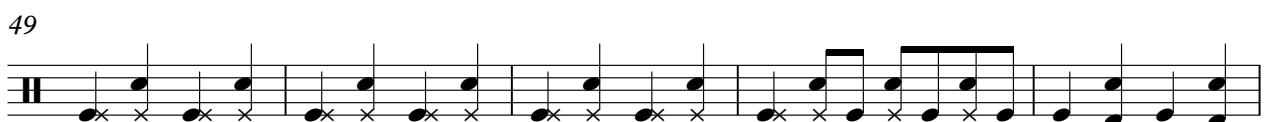
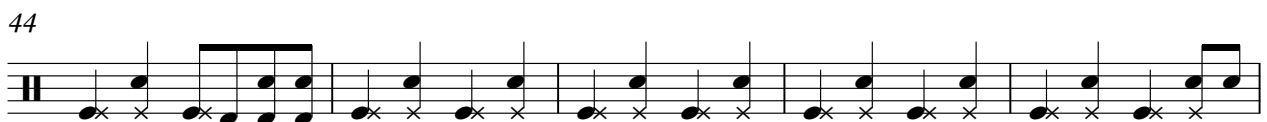
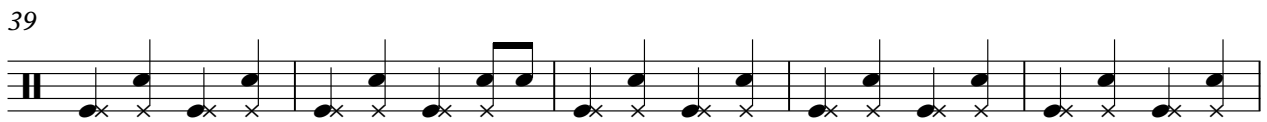
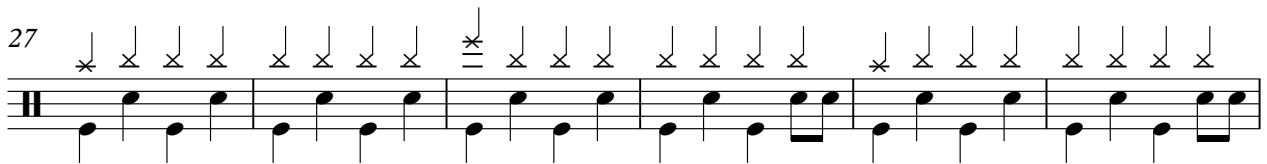
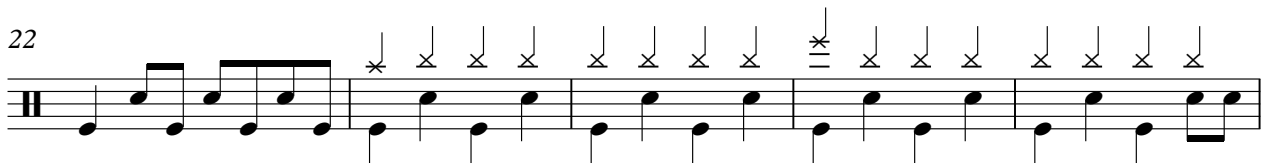
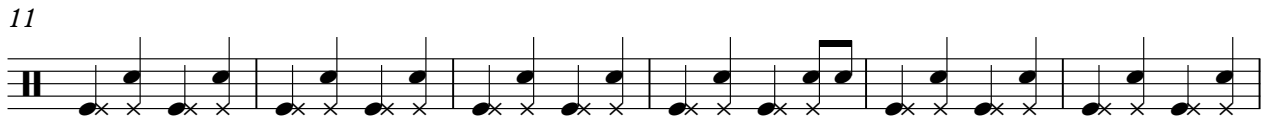
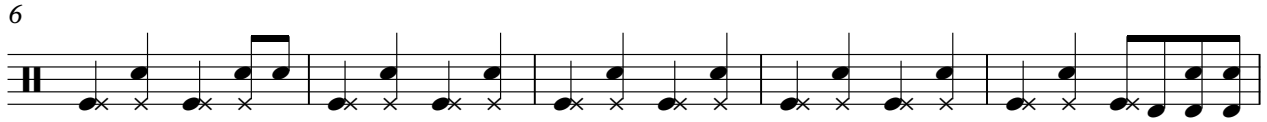
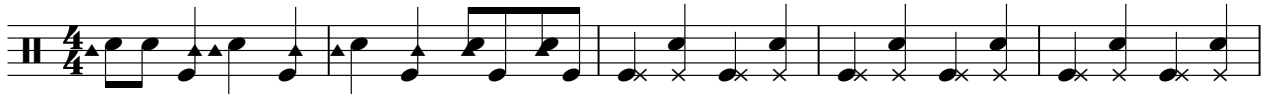

V.S.

54

59

65

71

77

81

86

92

98

104

Percussion

109

Jazz Guitar

♩ = 135,000137

2

6

10

14

18

13

35

39

43

47

51

V.S.

Electric Guitar

♩ = 135,000137

10

14

18

24

28

32

10

46

50

52

105

109

111

Electric Guitar

♩ = 135,000137

22

25

29

33

21

58

62

66

71

74

5

82

86

90

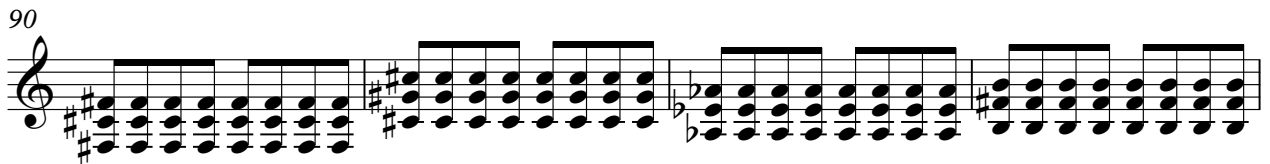

94

98

102

106

110

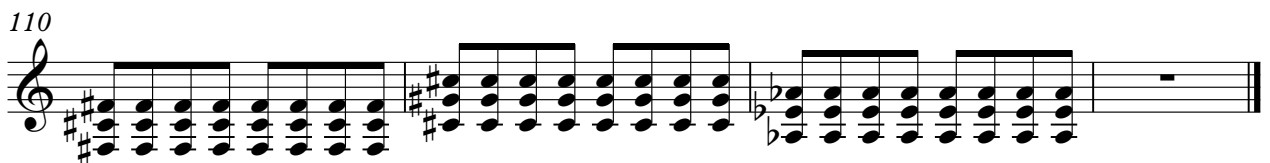

Electric Bass

♩ = 135,000137

10

14

18

24

28

32

10

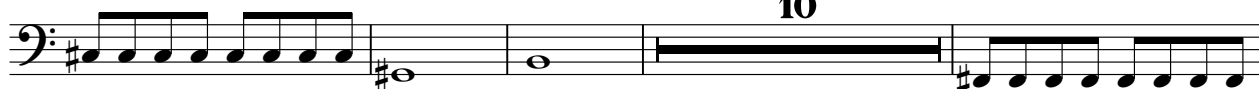

46

50

52

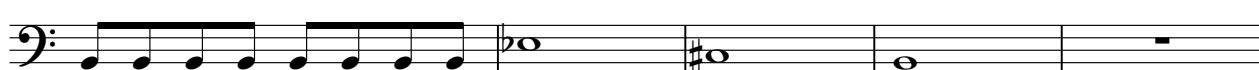

57

102

106

110

Electric Piano

♩ = 135,000137

10

18

26

51

16

71

75

4

82

91

100

107
