

Finzi, Gerald - Five Bagatelles Matthew Johnson

♩ = 138,000198

Vocal

Right Hand

Left Hand

3

Vocal

Right Hand

Left Hand

5

Vocal

6

6

6

Vocal

Right Hand

Left Hand

6

6

Copyright © <Year> by <Name>
All Rights Reserved

8

Vocal

Right Hand

11

Vocal

Right Hand

13

Vocal

Right Hand

Left Hand

15

Vocal

Right Hand

Left Hand

18

Vocal

Right Hand

Left Hand

20

Vocal

Right Hand

Left Hand

22

Vocal

Right Hand

Left Hand

24

Vocal

Right Hand

Left Hand

26

Vocal

Right Hand

Left Hand

27

Vocal

Right Hand

Left Hand

28

Vocal

Right Hand

Left Hand

30

Vocal

Right Hand

Left Hand

31

Vocal

Right Hand

Left Hand

33

Vocal

Right Hand

Left Hand

35

Vocal

Right Hand

Left Hand

37

Vocal

Right Hand

Left Hand

39

Vocal

Right Hand

Left Hand

41

Vocal

Right Hand

Left Hand

43

Vocal

Right Hand

Left Hand

45

Vocal

Right Hand

Left Hand

47

Vocal

Right Hand

Left Hand

49

Vocal

Right Hand

Left Hand

51

Vocal

Right Hand

Left Hand

53

Vocal

Right Hand

Left Hand

55

Vocal

Right Hand

Left Hand

57

Vocal

Right Hand

Left Hand

59

Vocal

Right Hand

Left Hand

61

Vocal

Right Hand

Left Hand

62

Vocal

Right Hand

Left Hand

64

Vocal

Right Hand

Left Hand

66

Vocal

Right Hand

Left Hand

69

Vocal

Right Hand

Left Hand

Vocal

Finzi, Gerald - Five Bagatelles Matthew Johnson

♩ = 138,000198

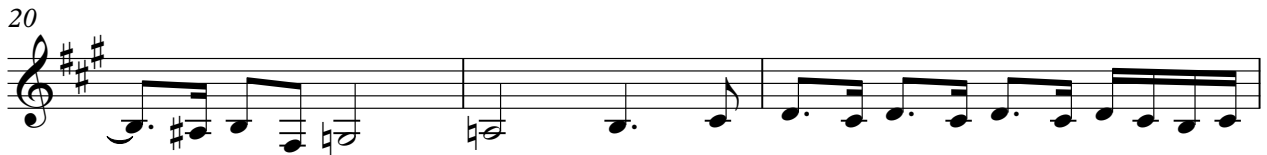

Copyright © <Year> by <Name>
All Rights Reserved

26

29

32

35

39

41

43

46

50

53

57

61

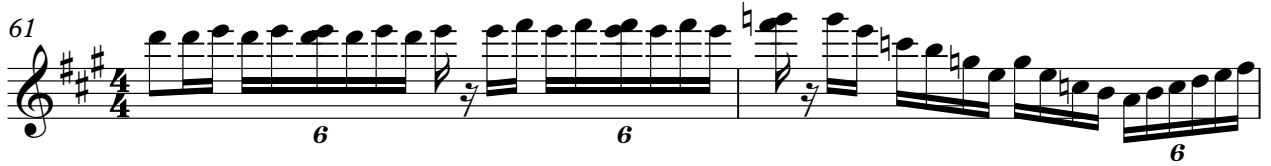

63

67

69

Finzi, Gerald - Five Bagatelles Matthew Johnson

Right Hand

♩ = 138,000198

Copyright © <Year> by <Name>
All Rights Reserved

V.S.

Right Hand

64

67

69

Finzi, Gerald - Five Bagatelles Matthew Johnson

Left Hand

♩ = 138,000198

5

13

17

20

24

28

31

35

38

Copyright © <Year> by <Name>
All Rights Reserved

V.S.
