

# Grieg, Edvard - Holberg Suite - Op. 40 Adam Guthrie

♩ = 150,000000  
Unnamed-000

Unnamed-000  
Unnamed-001  
Unnamed-002  
Unnamed-003  
Unnamed-004  
Unnamed-005

3

Unnamed-000  
Unnamed-001  
Unnamed-002  
Unnamed-003  
Unnamed-005

Copyright © 1996 by Adam Guthrie  
All Rights Reserved

5

Unnamed-000  
Unnamed-001  
Unnamed-002  
Unnamed-003  
Unnamed-005

7

Unnamed-000  
Unnamed-001  
Unnamed-002  
Unnamed-003  
Unnamed-004  
Unnamed-005

9

Unnamed-000  
Unnamed-001  
Unnamed-002  
Unnamed-003  
Unnamed-004  
Unnamed-005

11

Unnamed-000  
Unnamed-001  
Unnamed-002  
Unnamed-003  
Unnamed-004  
Unnamed-005

13

Unnamed-000  
Unnamed-001  
Unnamed-002  
Unnamed-003  
Unnamed-004  
Unnamed-005

15

Unnamed-000  
Unnamed-001  
Unnamed-002  
Unnamed-003  
Unnamed-004  
Unnamed-005

17

Unnamed-000  
Unnamed-001  
Unnamed-002  
Unnamed-003  
Unnamed-004  
Unnamed-005

19 ♩ = 150,000000

Unnamed-000  
Unnamed-001  
Unnamed-002  
Unnamed-003  
Unnamed-005

21

Unnamed-000

Unnamed-001

Unnamed-002

Unnamed-003

Unnamed-005

23

Unnamed-000

Unnamed-001

Unnamed-002

Unnamed-003

Unnamed-005

25

Unnamed-000  
Unnamed-001  
Unnamed-002  
Unnamed-003  
Unnamed-004  
Unnamed-005

27

Unnamed-000  
Unnamed-001  
Unnamed-002  
Unnamed-003  
Unnamed-004  
Unnamed-005

29

Unamed-000

Unamed-001

Unamed-002

Unamed-003

Unamed-004

Unamed-005

31

Unamed-000

Unamed-001

Unamed-002

Unamed-003

Unamed-004

Unamed-005

33

Unnamed-000  
Unnamed-001  
Unnamed-002  
Unnamed-003  
Unnamed-004  
Unnamed-005

35

Unnamed-000  
Unnamed-001  
Unnamed-002  
Unnamed-003  
Unnamed-004  
Unnamed-005

38

Unnamed-000  
Unnamed-001  
Unnamed-002  
Unnamed-003  
Unnamed-004  
Unnamed-005

- **Unnamed-000**: Treble clef, mostly rests in measure 38, followed by a quarter note in measure 39.  
- **Unnamed-001**: Treble clef, eighth-note patterns in measure 38, followed by a quarter note in measure 39.  
- **Unnamed-002**: Bass clef, eighth-note patterns in measure 38, followed by a quarter note in measure 39.  
- **Unnamed-003**: Bass clef, rests in measure 38, followed by a quarter note in measure 39.  
- **Unnamed-004**: Bass clef, eighth-note patterns in measure 38, followed by a quarter note in measure 39.  
- **Unnamed-005**: Bass clef, rests in measure 38, followed by a quarter note in measure 39.

40

Unnamed-000  
Unnamed-001  
Unnamed-002  
Unnamed-003  
Unnamed-004  
Unnamed-005

- **Unnamed-000**: Treble clef, rests in measure 40, followed by a melodic phrase in measure 41.  
- **Unnamed-001**: Treble clef, rests in measure 40, followed by a quarter note in measure 41.  
- **Unnamed-002**: Bass clef, eighth-note patterns in measure 40, followed by a quarter note in measure 41.  
- **Unnamed-003**: Bass clef, quarter notes in measure 40, followed by a quarter note in measure 41.  
- **Unnamed-004**: Bass clef, eighth-note patterns in measure 40, followed by a quarter note in measure 41.  
- **Unnamed-005**: Bass clef, quarter notes in measure 40, followed by a quarter note in measure 41.

42

Unnamed-000  
Unnamed-001  
Unnamed-002  
Unnamed-003  
Unnamed-004  
Unnamed-005

- Unnamed-000: Treble clef, mostly rests in measure 42, then a quarter note G4 in measure 43.  
- Unnamed-001: Treble clef, eighth-note runs in measure 42, quarter notes in measure 43.  
- Unnamed-002: Bass clef, eighth-note runs in measure 42, eighth-note runs in measure 43.  
- Unnamed-003: Bass clef, rests in measure 42, quarter notes in measure 43.  
- Unnamed-004: Bass clef, rests in measure 42, eighth-note runs in measure 43.  
- Unnamed-005: Bass clef, rests in measure 42, rests in measure 43.  
A large brace is positioned below the bottom three staves (003-005) in measure 43.

44

Unnamed-000  
Unnamed-001  
Unnamed-002  
Unnamed-003  
Unnamed-004  
Unnamed-005

- Unnamed-000: Treble clef, rests in measure 44, eighth-note runs in measure 45.  
- Unnamed-001: Treble clef, rests in measure 44, eighth-note runs in measure 45.  
- Unnamed-002: Bass clef, eighth-note runs in measure 44, quarter notes in measure 45.  
- Unnamed-003: Bass clef, quarter notes in measure 44, quarter notes in measure 45.  
- Unnamed-004: Bass clef, eighth-note runs in measure 44, quarter notes in measure 45.  
- Unnamed-005: Bass clef, quarter notes in measure 44, quarter notes in measure 45.

46

Unnamed-000  
Unnamed-001  
Unnamed-002  
Unnamed-003  
Unnamed-004  
Unnamed-005

48

Unnamed-000  
Unnamed-001  
Unnamed-002  
Unnamed-003  
Unnamed-004  
Unnamed-005

50

Unnamed-000

Unnamed-001

Unnamed-002

52

Unnamed-000

Unnamed-001

Unnamed-002

Unnamed-003

54

Unnamed-000

Unnamed-001

Unnamed-003

56

Unnamed-000

Unnamed-001

Unnamed-002

Unnamed-003

58

Unnamed-000

Unnamed-001

Unnamed-002

Unnamed-003

Unnamed-004

Unnamed-005

59

Unnamed-000

Unnamed-001

Unnamed-002

Unnamed-003

Unnamed-004

Unnamed-005

60

Unnamed-000

Unnamed-001

Unnamed-002

Unnamed-003

Unnamed-004

Unnamed-005

62

Unnamed-000

Unnamed-001

Unnamed-002

Unnamed-003

Unnamed-004

Unnamed-005

64

Unnamed-000  
Unnamed-001  
Unnamed-002  
Unnamed-003  
Unnamed-004  
Unnamed-005

66

Unnamed-000  
Unnamed-001  
Unnamed-002  
Unnamed-003  
Unnamed-005

68

Unnamed-000

Unnamed-001

Unnamed-002

Unnamed-003

Unnamed-005

70

Unnamed-000

Unnamed-001

Unnamed-002

Unnamed-003

Unnamed-005

72

Unnamed-000  
Unnamed-001  
Unnamed-002  
Unnamed-003  
Unnamed-004  
Unnamed-005

74

Unnamed-000  
Unnamed-001  
Unnamed-002  
Unnamed-003  
Unnamed-004  
Unnamed-005

76

Unnamed-000  
Unnamed-001  
Unnamed-002  
Unnamed-003  
Unnamed-004  
Unnamed-005

78

Unnamed-000  
Unnamed-001  
Unnamed-002  
Unnamed-003  
Unnamed-004  
Unnamed-005

80

Unnamed-000  
Unnamed-001  
Unnamed-002  
Unnamed-003  
Unnamed-004  
Unnamed-005

82

Unnamed-000  
Unnamed-001  
Unnamed-002  
Unnamed-003  
Unnamed-004  
Unnamed-005

84

Unnamed-000  
Unnamed-001  
Unnamed-002  
Unnamed-003  
Unnamed-005

87

Unnamed-000  
Unnamed-001  
Unnamed-002  
Unnamed-003  
Unnamed-005

Grieg, Edvard - Holberg Suite - Op. 40 Adam Guthrie

Unnamed-000

♩ = 150,000000  
Unnamed-000

4

7

12

17

20

23

26

31

36

Copyright © 1996 by Adam Guthrie  
All Rights Reserved

41

46

51

57

61

65

68

71

75

79

83

86

♩ = 150,000000  
Unnamed-001

31

34

38

43

47

50

53

56

59

64

67

70

73

76

79

82

85

88

3

♩ = 150,000000  
Unnamed-002

4

7

10

13

16

19 ♩ = 150,000000

22

25

28

31

34

38

42

45

49

56

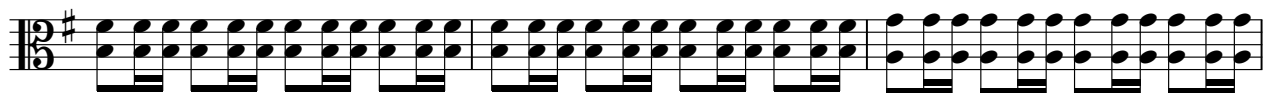

59

62

65

68

71

74

77

80

83

86

♩ = 150,000000  
Unnamed-003

9

17

♩ = 150,000000

24

32

39

45

53

58

61

64

68

75

83

87

Grieg, Edvard - Holberg Suite - Op. 40 Adam Guthrie

Unnamed-004

♩ = 150,000000  
Unnamed-004

6

12

18

♩ = 150,000000

6

30

36

41

46

9

59

6

62

64

6

Copyright © 1996 by Adam Guthrie  
All Rights Reserved

2

Unnamed-004

72

79

58

62

65

70

77

83

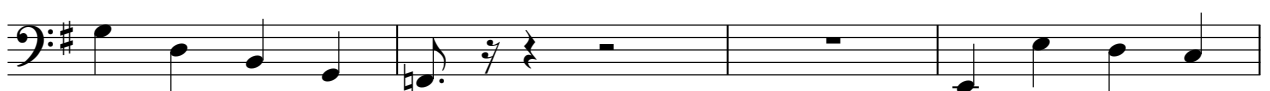

87

