

Grieg, Edvard - Holberg Suite - Op. 40 Adam Guthrie

♩ = 60,000000  
Unnamed-000

Unnamed-000  
Unnamed-001  
Unnamed-002  
Unnamed-003  
Unnamed-004  
Unnamed-005

5

Unnamed-000  
Unnamed-001  
Unnamed-002  
Unnamed-003  
Unnamed-004  
Unnamed-005

Copyright © 1996 by Adam Guthrie  
All Rights Reserved

2

9 ♩ = 60,000000

Unnamed-001

Unnamed-002

Unnamed-003

Unnamed-004

Unnamed-005

13

Unnamed-000

Unnamed-001

Unnamed-002

Unnamed-003

Unnamed-004

Unnamed-005

17

Unnamed-000  
Unnamed-001  
Unnamed-002  
Unnamed-003  
Unnamed-004  
Unnamed-005

20

Unnamed-000  
Unnamed-001  
Unnamed-002  
Unnamed-003  
Unnamed-004  
Unnamed-005

23

Unnamed-000  
Unnamed-001  
Unnamed-002  
Unnamed-003  
Unnamed-004  
Unnamed-005

27

Unnamed-000  
Unnamed-001  
Unnamed-002  
Unnamed-003  
Unnamed-004  
Unnamed-005

31

Unnamed-000  
Unnamed-001  
Unnamed-002  
Unnamed-003  
Unnamed-004  
Unnamed-005

35

Unnamed-000  
Unnamed-001  
Unnamed-002  
Unnamed-003  
Unnamed-004  
Unnamed-005

39

Unnamed-000  
Unnamed-001  
Unnamed-002  
Unnamed-003  
Unnamed-004  
Unnamed-005

43

Unnamed-000  
Unnamed-001  
Unnamed-002  
Unnamed-003  
Unnamed-004  
Unnamed-005

47

Unamed-000

Unamed-001

Unamed-002

Unamed-003

Unamed-004

Unamed-005

51

Unamed-000

Unamed-001

Unamed-002

Unamed-003

Unamed-004

Unamed-005

55

Unnamed-000

Unnamed-001

Unnamed-002

Unnamed-003

Unnamed-004

Unnamed-005

59

Unnamed-000

Unnamed-001

Unnamed-002

Unnamed-003

Unnamed-004

Unnamed-005

62

Unnamed-000

Unnamed-001

Unnamed-002

Unnamed-003

Unnamed-004

Unnamed-005

♩ = 60,000000  
Unnamed-000

4

13

18

24

5

34

39

44

5

54

59

Grieg, Edvard - Holberg Suite - Op. 40 Adam Guthrie

Unnamed-001

♩ = 60,000000  
Unnamed-001

7

13

20

5

30

36

42

48

5

58

62

Copyright © 1996 by Adam Guthrie  
All Rights Reserved

♩ = 60,000000  
Unnamed-002

8

15

21

5

31

37

44

49

5

59

Copyright © 1996 by Adam Guthrie  
All Rights Reserved

♩ = 60,000000  
Unnamed-003

2

Unnamed-003

61

♩ = 60,000000  
Unnamed-004

8 ♩ = 60,000000

15

22

30

36

43

51

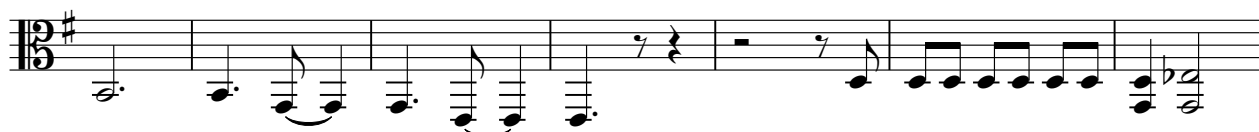

58

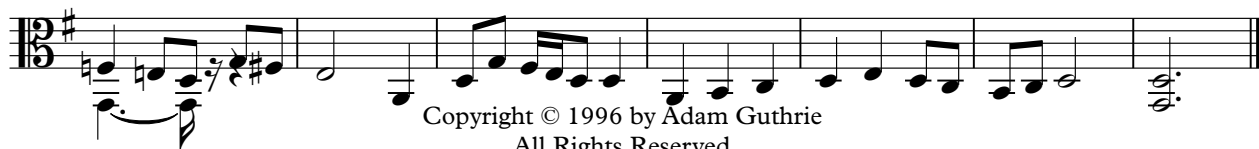

Copyright © 1996 by Adam Guthrie  
All Rights Reserved

Grieg, Edvard - Holberg Suite - Op. 40 Adam Guthrie

Unnamed-005

♩ = 60,000000  
Unnamed-005  
**3**

**9** ♩ = 60,000000  
**3**

18

25

33

40

47

54

60

Copyright © 1996 by Adam Guthrie  
All Rights Reserved