

Grieg, Edvard - Peer Gynt Suite No. 1. Hans-Joachim F

$\text{♩} = 67,000031$

Flute

Flute

Clarinet in A

Bassoon

Bassoon

Horn in E

5

Flute

Flute

Oboe

Clarinet in A

Bassoon

Bassoon

Horn in E

Violin I

Violin II

Viola

Cello

8

Flute

Oboe

Clarinet in A

Bassoon

Bassoon

Violin I

Violin II

Viola

Cello

11

Flute

Flute

Clarinet in A

Bassoon

Bassoon

Horn in E

Viola

14

Oboe

Violin I

Violin II

Viola

Cello

17

20

Flute

Flute

Oboe

Clarinet in A

Bassoon

Bassoon

Violin I

Violin II

Viola

Cello

23

Flute

Flute

Oboe

Clarinet in A

Bassoon

Bassoon

Horn in E

Horn in E

Violin I

Viola

Cello

Contrabass

26

28

Flute

Flute

Oboe

Clarinet in A

Bassoon

Bassoon

Horn in E

Horn in E

Violin I

Viola

Cello

Contrabass

31

Flute

Flute

Oboe

Clarinet in A

Bassoon

Horn in E

Horn in E

Trumpet in E

Violin I

Violin II

Viola

Cello

Contrabass

33

Flute

Flute

Oboe

Clarinet in A

Bassoon

Bassoon

Horn in E

Horn in E

Trumpet in E

Violin I

Violin II

Viola

Cello

Contrabass

36

Flute

Flute

Oboe

Clarinet in A

Bassoon

Bassoon

Horn in E

Horn in E

Trumpet in E

Violin I

Violin II

Viola

Cello

Contrabass

38

Flute

Flute

Oboe

Clarinet in A

Bassoon

Bassoon

Horn in E

Horn in E

Trumpet in E

Violin I

Violin II

Viola

Cello

Contrabass

40

Flute

Flute

Oboe

Clarinet in A

Bassoon

Bassoon

Horn in E

Horn in E

Trumpet in E

Violin I

Violin II

Viola

Cello

Contrabass

43

Flute

Flute

Oboe

Clarinet in A

Bassoon

Bassoon

Horn in E

Horn in E

Trumpet in E

Violin I

Violin II

Viola

Cello

Contrabass

46

Flute

Flute

Oboe

Clarinet in A

Bassoon

Bassoon

Horn in E

Horn in E

Trumpet in E

Violin I

Violin II

Viola

Cello

Contrabass

48

Flute

Flute

Oboe

Clarinet in A

Bassoon

Bassoon

Horn in E

Horn in E

Trumpet in E

Violin I

Violin II

Viola

Cello

Contrabass

50

Flute

Flute

Clarinet in A

Bassoon

Bassoon

Horn in E

Violin I

Violin II

Viola

Cello

Contrabass

52

Flute

Flute

Clarinet in A

Bassoon

Bassoon

Horn in E

Violin I

Violin II

Viola

Cello

Contrabass

55

Flute

Flute

Clarinet in A

Bassoon

Bassoon

Horn in E

Violin I

Violin II

Viola

Cello

Contrabass

57

Flute

Flute

Oboe

Clarinet in A

Bassoon

Bassoon

Horn in E

Horn in E

Timpani

Violin I

Violin II

Viola

Cello

Contrabass

58

Flute

Flute

Oboe

Clarinet in A

Bassoon

Bassoon

Horn in E

Horn in E

Timpani

Violin I

Violin II

Viola

Cello

Contrabass

59

Flute

Flute

Oboe

Clarinet in A

Bassoon

Bassoon

Horn in E

Horn in E

Timpani

Violin I

Violin II

Viola

Cello

Contrabass

6

60

Flute

Flute

Oboe

Clarinet in A

Bassoon

Bassoon

Horn in E

Horn in E

Timpani

Violin I

Violin II

Viola

Cello

Contrabass

♩ = 64, 8612, 7203, 5864, 2065, 3056, 4966, 6330, 27863, 8862, 0750031 ♩ = 63, 672310

61

Flute

Flute

Oboe

Clarinet in A

Bassoon

Bassoon

Horn in E

Horn in E

Timpani

Violin I

Violin II

Viola

Cello

Contrabass

6

3

64

Clarinet in A

Horn in E

Violin I

Violin II

Viola

Cello

Contrabass

68

Clarinet in A

Violin I

Violin II

Viola

Cello

Contrabass

69

Flute

Oboe

Clarinet in A

Bassoon

Bassoon

Horn in E

Horn in E

Violin I

Violin II

Viola

Cello

Contrabass

70

Flute

Oboe

Clarinet in A

Bassoon

Bassoon

Horn in E

Horn in E

Violin I

Violin II

Viola

Cello

Contrabass

Detailed description of the musical score: The score is for measures 70, 71, and 72. The Flute part features two triplet eighth notes in measures 70 and 71, followed by a whole rest in measure 72. The Oboe part has a dotted quarter note in measure 70, followed by eighth notes in measure 71, and a whole rest in measure 72. The Clarinet in A part has a whole rest in measure 70, followed by eighth notes in measure 71, and a whole rest in measure 72. The Bassoon parts have a dotted quarter note in measure 70, followed by a whole rest in measure 71, and a whole rest in measure 72. The Horn in E parts have a dotted quarter note in measure 70, followed by eighth notes in measure 71, and a whole rest in measure 72. The Violin I part has a dotted quarter note in measure 70, followed by a whole rest in measure 71, and a dotted quarter note in measure 72. The Violin II part has a whole rest in measure 70, followed by a whole rest in measure 71, and a dotted quarter note in measure 72. The Viola part has a whole rest in measure 70, followed by a whole rest in measure 71, and a dotted quarter note in measure 72. The Cello part has a whole rest in measure 70, followed by a whole rest in measure 71, and a dotted quarter note in measure 72. The Contrabass part has a whole rest in measure 70, followed by a whole rest in measure 71, and a dotted quarter note in measure 72.

72

Clarinet in A

Violin I

Violin II

Viola

Cello

Contrabass

73

74

Clarinet in A

Violin I

Violin II

Viola

Cello

Contrabass

75

Flute

Oboe

Clarinet in A

Bassoon

Bassoon

Horn in E

Horn in E

Violin I

Violin II

Viola

Cello

Contrabass

3

6

76

79 ♩ = 50,000000 ♩ = 63,000065

83

Oboe

Clarinet in A

Bassoon

Bassoon

Horn in E

Horn in E

Violin I

Violin II

Viola

Cello

86

Flute

Flute

Oboe

Clarinet in A

Bassoon

Bassoon

Horn in E

Horn in E

Trumpet in E

Timpani

Violin I

Violin II

Viola

Cello

Contrabass

87

Flute

Flute

Oboe

Clarinet in A

Bassoon

Bassoon

Horn in E

Horn in E

Trumpet in E

Timpani

Violin I

Violin II

Viola

Cello

Contrabass

6 6 6

88 $\text{♩} = 15,000000$ $\text{♩} = 63,000065$

Flute

Flute

Oboe

Clarinet in A

Bassoon

Bassoon

Horn in E

Horn in E

Trumpet in E

Timpani

Violin I

Violin II

Viola

Cello

Contrabass

Flute

Grieg, Edvard - Peer Gynt Suite No. 1. Hans-Joachim F

♩ = 67,000031

6 Grieg, Edvard - Peer Gynt Suite No. 1. Hans-Joachim Roeder

13 Grieg, Edvard - Peer Gynt Suite No. 1. Hans-Joachim Roeder

♩ = 70,000069

22

♩ = 70,000069

31 Grieg, Edvard - Peer Gynt Suite No. 1. Hans-Joachim Roeder

40 Grieg, Edvard - Peer Gynt Suite No. 1. Hans-Joachim Roeder

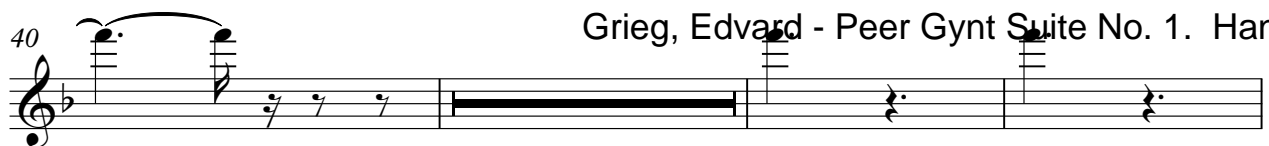

45

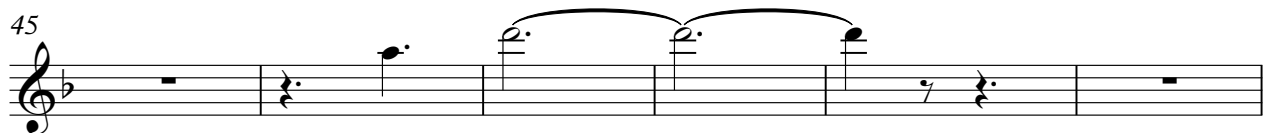

51

54

57

61

Grieg, Edvard - Peer Gynt Suite No. 1. Hans-Joachim Roeder

69

71

Grieg, Edvard - Peer Gynt Suite No. 1. Hans-Joachim Roeder

76

Grieg, Edvard - Peer Gynt Suite No. 1. Hans-Joachim Roeder

81

Grieg, Edvard - Peer Gynt Suite No. 1. Hans-Joachim Roeder

Grieg, Edvard - Peer Gynt Suite No. 1. Hans-Joachim Roeder

14 Grieg, Edvard - Peer Gynt Suite No. 1. Hans-Joachim Roeder

27 Grieg, Edvard - Peer Gynt Suite No. 1. Hans-Joachim Roeder

36 Grieg, Edvard - Peer Gynt Suite No. 1. Hans-Joachim Roeder

47

53

56

60 Grieg, Edvard - Peer Gynt Suite No. 1. Hans-Joachim Roeder

67 Grieg, Edvard - Peer Gynt Suite No. 1. Hans-Joachim Roeder

80 Grieg, Edvard - Peer Gynt Suite No. 1. Hans-Joachim Roeder

Grieg, Edvard - Peer Gynt Suite No. 1. Hans-Joachim F

Oboe

♩ = 67,000

Grieg, Edvard - Peer Gynt Suite No. 1. Hans-Joachim Roeder

9 Grieg, Edvard - Peer Gynt Suite No. 1. Hans-Joachim Roeder

16

22 ♩ = 70,000069

31 Grieg, Edvard - Peer Gynt Suite No. 1. Hans-Joachim Roeder

40 Grieg, Edvard - Peer Gynt Suite No. 1. Hans-Joachim Roeder

49 Grieg, Edvard - Peer Gynt Suite No. 1. Hans-Joachim Roeder

61 Grieg, Edvard - Peer Gynt Suite No. 1. Hans-Joachim Roeder

70 Grieg, Edvard - Peer Gynt Suite No. 1. Hans-Joachim Roeder

75 ♩ = 70,000069

Grieg, Edvard - Peer Gynt Suite No. 1. Hans-Joachim Roeder

2

Oboe

82

♪ = 58,000042

♪ = 15,00000065

♩ = 67,000031

Grieg, Edvard - Peer Gynt S

12 Grieg, Edvard - Peer Gynt Suite No. 1. Hans-Joachim Roeder

24

32

41 Grieg, Edvard - Peer Gynt Suite No. 1. Hans-Joachim Roeder

51

54

57

61

68

71

74

76

♩ = 20,00000069

♩ = 50,000000 ♩ = 60,000000

82

♩ = 58,000042

♩ = 15,00000065

Bassoon

Grieg, Edvard - Peer Gynt Suite No. 1. Hans-Joachim F

$\text{♩} = 67,000031$ Grieg, Edvard - Peer Gynt S

12 Grieg, Edvard - Peer Gynt Suite No. 1. Hans-Joachim Roed

24

32

40

49

57 $\text{♩} = 66,6666666666$

62 ~~Grieg, Edvard - Peer Gynt Suite No. 1. Hans-Joachim Roed~~

75 $\text{♩} = 70,0000000000$ Grieg, Edvard - Peer Gynt Suite No. 1. Hans-Joachim Roed

83 $\text{♩} = 58,000042$ $\text{♩} = 15,000,000065$

Bassoon

Grieg, Edvard - Peer Gynt Suite No. 1. Hans-Joachim F

$\text{♩} = 67,000031$ Grieg, Edvard - Peer Gynt Suit

11 Grieg, Edvard - Peer Gynt Suite No. 1. Hans-Joac

21 ~~69~~

30

39 Grieg, Edvard - Peer Gynt Suite No. 1. Hans-Joachim Roeder

49

58 ~~Grieg, Edvard - Peer Gynt Suite~~

70 Grieg, Edvard - Peer Gynt Suite No. 1. Hans-Joachim Roeder

79 $\text{♩} = 50,000000$ $\text{♩} = 63,000000$ Grieg, Edvard - Peer Gynt Suite No. 1. Hans-Joachim Roeder

Horn in E

Grieg, Edvard - Peer Gynt Suite No. 1. Hans-Joachim F

♩ = 67,000000 Grieg, Edvard - Peer Gynt Suite No. 1. Hans-Joachim Roeder

14 Grieg, Edvard - Peer Gynt Suite No. 1. Hans-Joachim Roeder

28 Grieg, Edvard - Peer Gynt Suite No. 1. Hans-Joachim Roeder

37 Grieg, Edvard - Peer Gynt Suite No. 1. Hans-Joachim Roeder

47 Grieg, Edvard - Peer Gynt Suite No. 1. Hans-Joachim Roeder

60 Grieg, Edvard - Peer Gynt Suite No. 1. Hans-Joachim Roeder

70 Grieg, Edvard - Peer Gynt Suite No. 1. Hans-Joachim Roeder

77 ♩ = 70,000069 ♩ = 50,000000 Grieg, Edvard - Peer Gynt Suite No. 1. Hans-Joachim Roeder

Horn in E

Grieg, Edvard - Peer Gynt Suite No. 1. Hans-Joachim F

Trumpet in E

Grieg, Edvard - Peer Gynt Suite No. 1. Hans-Joachim F

♩ = 67,000 Grieg, Edvard - Peer Gynt Suite No. 1. Hans-Joachim F

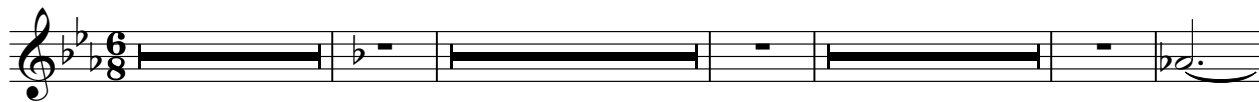

32 Grieg, Edvard - Peer Gynt Suite No. 1. Hans-Joachim Roeder

40 Grieg, Edvard - Peer Gynt Suite No. 1. Hans-Joachim Roeder

49 Grieg, Edvard - Peer Gynt Suite No. 1. Hans-Joachim Roeder

76 Grieg, Edvard - Peer Gynt Suite No. 1. Hans-Joachim Roeder

Grieg, Edvard - Peer Gynt Suite No. 1. Hans-Joachim F

Timpani

♩ = 67,000031 Grieg, Edvard - Peer Gynt Suite No. 1. Hans-Joachim F

21

30

57

58

59

60

61

63

76

♩ = 70,000009 Grieg, Edvard - Peer Gynt Suite No. 1. Hans-Joachim F

2

Timpani

86

6 6 6

87

6 6 6

$\text{♩} = 15,000000$ $\text{♩} = 63,000065$

Violin I

Grieg, Edvard - Peer Gynt Suite No. 1. Hans-Joachim F

♩ = 67,000069

15

22

♩ = 70,000069

26

29

32

♩ = 68,000069

36

39

43

47

V.S.

Violin I

50

55

59

62

66

73

80

Grieg, Edvard - Peer Gynt Suite, No. 1. Hans Joachim Roedel

Violin II

Grieg, Edvard - Peer Gynt Suite No. 1. Hans-Joachim F

♩ = 67,000069 Grieg, Edvard - Peer Gynt Suite No. 1. Hans-Joachim Roeder Grieg, Edvard - Pee

V.S.

Violin II

59 $\text{♩} = 64,000000$

62 $\text{♩} = 63,000000$

68

76 $\text{♩} = 20,000000$

Greg, Edward Peer Gyn Suite No. 1. Hans-Joachim Roed

83 $\text{♩} = 58,000042$ $\text{♩} = 15,00000065$

Viola

Grieg, Edvard - Peer Gynt Suite No. 1. Hans-Joachim F

♩ = 67,0000069

Grieg, Edvard - Peer Gynt Suite No. 1. Hans-Joachim Roedelius

13

22 ♩ = 70,0000069

26

30

35

38

Grieg, Edvard

43

47

50

55

59

62

68

76

♩ = 20,000000 Greg, Edward Peer Gymn. Suite No. 1. Hans-Joachim Ro

83

♩ = 58,000042 ♩ = 15,0000000065

♩ = 67,000

Grieg, Edvard - Peer Gynt Suite No. 1. Hans-Joachim F

15

22 $\text{♩} = 70,000$

26

29 $\text{♩} = 64,000$

35

43

52

59 $\text{♩} = 59,000$

64 $\text{♩} = 58,000$

2

Cello

♩ = 250,000069

71

78

♩ = 50,000000 ♩ = 63,000065

83

♩ = 58,000042

♩ = 15,0000000065

Contrabass

Grieg, Edvard - Peer Gynt Suite No. 1. Hans-Joachim F

♩ = 67,000 Grieg, Edvard - Peer Gynt Suite No. 1. Hans-Joachim F

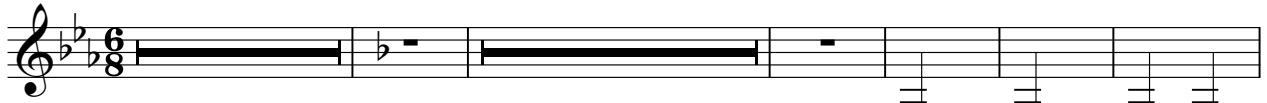

25

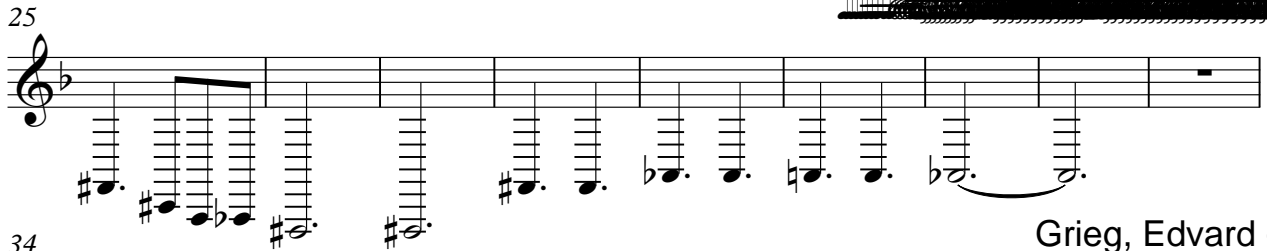

34

44

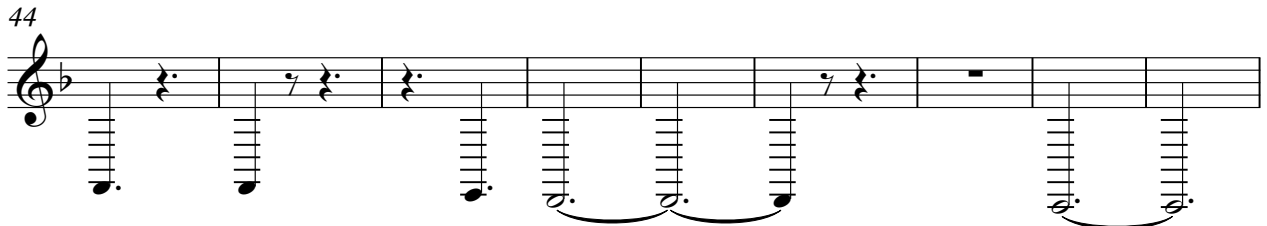

53

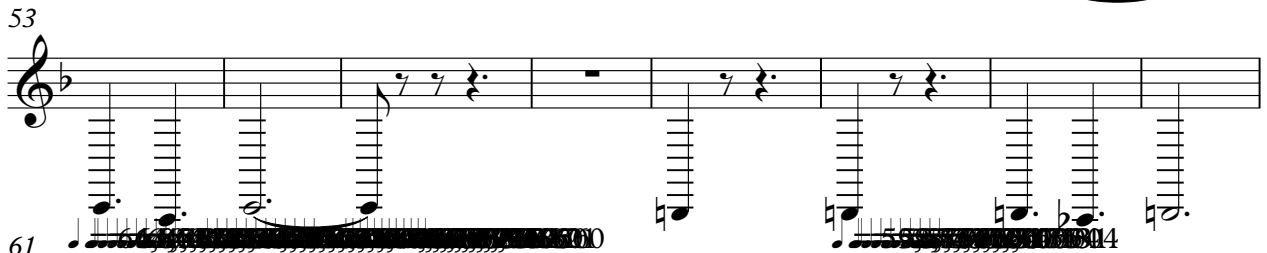

61

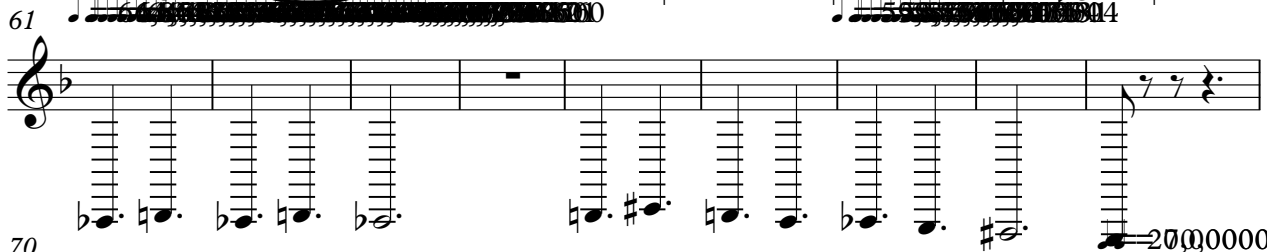

70

78

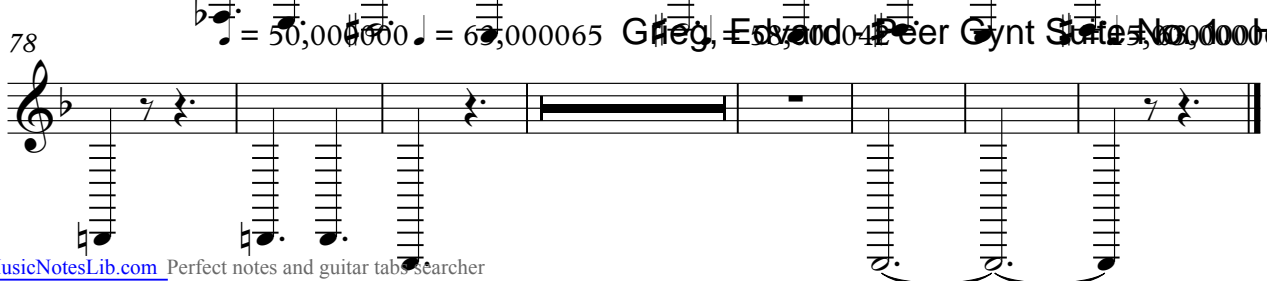

♩ = 50,000 65 Grieg, Edvard - Peer Gynt Suite No. 1. Hans-Joachim F