

Hindemith, Paul - Sonata for Double Bass and Piano - A

$\text{♩} = 192,000,000$

Piano

Double Bass

Piano

Double Bass

Piano

Double Bass

7

Piano

Double Bass

10

Piano

Double Bass

13

Piano

Double Bass

15

Piano

Double Bass

17

Piano

Double Bass

18

Piano

Double Bass

19

Piano

Double Bass

21

Piano

Double Bass

23

Piano

Double Bass

25

Piano

Double Bass

27

Piano

Double Bass

29

Piano

Double Bass

31

Piano

Double Bass

33

Piano

Double Bass

35

Piano

Double Bass

37

Piano

Double Bass

39

Piano

Double Bass

41

Piano

Double Bass

43

Piano

Double Bass

45

Piano

Double Bass

47

Piano

Double Bass

49

Piano

Double Bass

51

Piano

Double Bass

53

Piano

55

Piano

Double Bass

58

Piano

Double Bass

61

Piano

Double Bass

64

Piano

Double Bass

67

Piano

Double Bass

70

Piano

Double Bass

73

Piano

Double Bass

77

Piano

Double Bass

81

Piano

Double Bass

84

Piano

Double Bass

86

Piano

Double Bass

88

Piano

Double Bass

89

Piano

Double Bass

91

Piano

Double Bass

93

Piano

Double Bass

95

Piano

Double Bass

98

Piano

Double Bass

100

Piano

Double Bass

103

Piano

Double Bass

Hindemith, Paul - Sonata for Double Bass and Piano - A

Piano

♩ = 192,000000

4

7

12

15

17

V.S.

37

40

43

46

49

52

V.S.

54

58

63

66

69

73

78 *Piano*

83

86

88

90

92

94

97

6

Piano

100

Hindemith, Paul - Sonata for Double Bass and Piano - A

Double Bass

♩ = 192,000000

5

9

15

19

24

29

34

39

43

V.S.

Double Bass

47

52

59

64

70

76

81

86

91

96

100

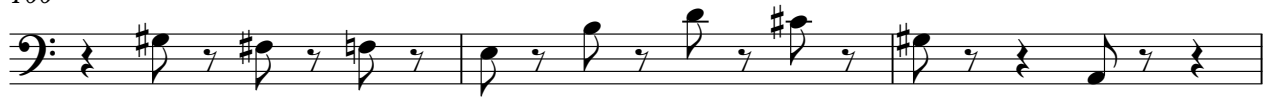

103

