

# Katy Perry - Last friday night (T.G.I.F.)

♩ = 126,000130

Flute

Alto Saxophone

Percussion

Jazz Guitar

Electric Guitar

QUANTUM JUMP

Electric Bass

Fretless Electric Bass

Soprano

Electric Clavichord

Reverse Cymbals

Tape Sampler Keyboard [Strings]

Lead 1 (Square)

♩ = 126,000130

Lead 2 (Sawtooth)

3

Perc.

J. Gtr.

E. Gtr.

E. Bass

E. Clav.

5

Fl.

Perc.

J. Gtr.

E. Gtr.

E. Bass

E. Clav.

THERE'S A STRAN GER IN MY BED THERE'S A

7

Fl.

Perc.

J. Gtr.

E. Gtr.

E. Bass

E. Clav.

POUN DING IN MY HEAD GLIT TER

8

Fl.

Perc.

J. Gtr.

E. Gtr.

E. Bass

E. Clav.

ALL O VER THE ROOM PINK FLA

9

Fl.

Perc.

J. Gtr.

E. Gtr.

E. Bass

E. Clav.

MIN GOS IN THE POOL I SMELL

10

Fl.

Perc.

J. Gtr.

E. Gtr.

E. Bass

E. Clav.

LIKE A MINI BAR D J'S

11

Fl.

Perc.

J. Gtr.

E. Gtr.

E. Bass

E. Clav.

PASSED OUT IN THE YARD BAR BIE'S

12

Fl.

Perc.

J. Gtr.

E. Gtr.

E. Bass

E. Clav.

ON THE BAR BE QUE THERE'S A

13

Fl.

Perc.

J. Gtr.

E. Gtr.

E. Bass

HIC KIE OR A BRUISE PICTURES OF LAST NIGHT EN DED

E. Clav.

15

Fl.

Perc.

J. Gtr.

E. Gtr.

E. Bass

UP ON LINE I'M SCREWED OH WELL

E. Clav.

17

Fl.

Perc.

J. Gtr.

E. Gtr.

E. Bass

E. Clav.

IT'S A BLACK TOP BLUR BUT I'M

19

Fl.

Perc.

J. Gtr.

E. Gtr.

E. Bass

E. Clav.

PRETTY SURE IT RU LED DAMN

21

Fl.

Perc.

J. Gtr.

E. Gtr.

E. Bass

E. Clav.

LAST FRI DAY NIGHT

22

Fl.

Perc.

J. Gtr.

E. Gtr.

E. Bass

YEAH WE DANCED ON TA BLE

E. Bass

E. Clav.

Lead 1

Lead 2

23

Fl.

Perc.

J. Gtr.

E. Gtr.

E. Bass

E. Bass

E. Clav.

Lead 1

Lead 2

TOPS AND WE TOOK TOO MA NY

24

Fl.

Perc.

J. Gtr.

E. Gtr.

E. Bass

E. Bass

E. Clav.

Lead 1

Lead 2

SHOTS THINK WE KISSED BUT I FOR

25

Fl.

Perc.

J. Gtr.

E. Gtr.

E. Bass

GOT LAST FRI DAY NIGHT

E. Bass

E. Clav.

Lead 1

Lead 2

26

Fl.

Perc.

J. Gtr.

E. Gtr.

E. Bass

YEAH WE MAXED OUR CRE DIT

E. Bass

E. Clav.

Lead 1

Lead 2

27

Fl.

Perc.

J. Gtr.

E. Gtr.

E. Bass

CARDS AND GOT KICKED OUT OF THE

E. Bass

E. Clav.

Lead 1

Lead 2

28

Fl.

Perc.

J. Gtr.

E. Gtr.

E. Bass

E. Bass

E. Clav.

Lead 1

Lead 2

BAR SO WE HIT THE BOU LE

29

Fl.

Perc.

J. Gtr.

E. Gtr.

E. Bass

VARD LAST FRI DAY NIGHT

E. Bass

E. Clav.

Lead 1

Lead 2

30

Fl.

Perc.

J. Gtr.

E. Gtr.

E. Bass

WE WENT STREA KING IN THE

E. Bass

S.

E. Clav.

Lead 1

Lead 2

31

Fl.

Perc.

J. Gtr.

E. Gtr.

E. Bass  
PARK SKIN NY DIP PING IN THE

E. Bass

S.

E. Clav.

Lead 1

Lead 2

32

Fl.

Perc.

J. Gtr.

E. Gtr.

E. Bass

DARK THEN HAD A ME NAGE A

E. Bass

S.

E. Clav.

Lead 1

Lead 2

33

Fl.

Perc.

J. Gtr.

E. Gtr.

E. Bass

TROIS LAST FRI DAY NIGHT

E. Bass

S.

E. Clav.

Lead 1

Lead 2

34

Fl.

Perc.

J. Gtr.

E. Gtr.

E. Bass

YEAH I THINK WE BROKE THE

E. Bass

S.

E. Clav.

Lead 1

Lead 2

35

Fl.

Perc.

J. Gtr.

E. Gtr.

E. Bass  
LAW AL WAYS SAY WE'RE GON NA

E. Bass

S.

E. Clav.

Lead 1

Lead 2

36

Fl.

Perc.

J. Gtr.

E. Gtr.

E. Bass  
STOP O P OH WHOA OH

E. Bass

S.

E. Clav.

Lead 1

Lead 2

37

Fl.

Perc.

J. Gtr.

E. Gtr.

E. Bass

THIS FRI DAY NIGHT DO IT ALL

E. Bass

S.

E. Clav.

Rev. Cym.

Tape Smp. Str

Lead 1

Lead 2

39

Fl.

Perc.

J. Gtr.

E. Gtr.

E. Bass

E. Bass

E. Clav.

Tape Smp. Str.

Lead 1

A GAIN

41

Fl.

Perc.

J. Gtr.

E. Gtr.

E. Bass

THIS FRI DAY NIGHT DO IT ALL

E. Bass

E. Clav.

Tape Smp. Str.

Lead 1

43

Fl.

Perc.

J. Gtr.

E. Gtr.

E. Bass

E. Bass

E. Clav.

Tape Smp. Str.

Lead 1

A GAIN

45

Fl.

Perc.

J. Gtr.

E. Gtr.

E. Bass

TRY ING

E. Bass

E. Clav.

Rev. Cym.

Tape Smp. Str.

Lead 1

46

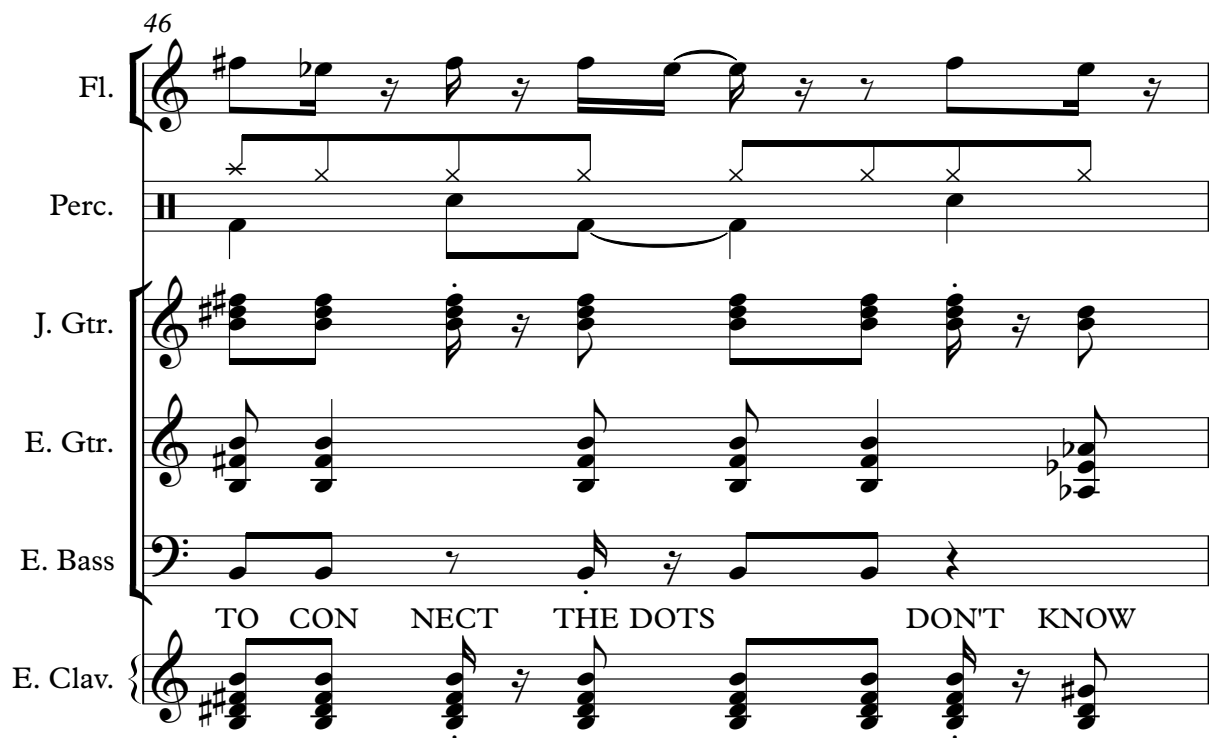

Fl.

Perc.

J. Gtr.

E. Gtr.

E. Bass

E. Clav.

TO CON NECT THE DOTS DON'T KNOW

47

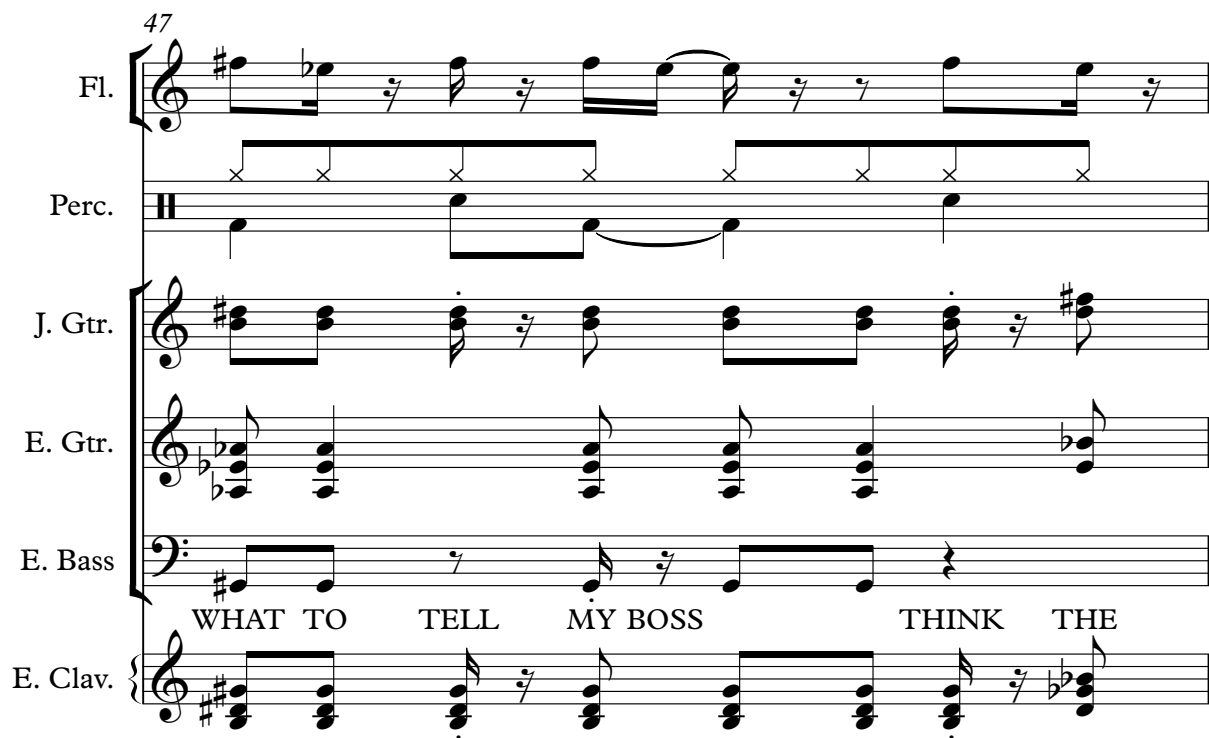

Fl.

Perc.

J. Gtr.

E. Gtr.

E. Bass

E. Clav.

WHAT TO TELL MY BOSS THINK THE

48

Fl.

Perc.

J. Gtr.

E. Gtr.

E. Bass

E. Clav.

CI TY TOWED MY CAR CHAN DE

49

Fl.

Perc.

J. Gtr.

E. Gtr.

E. Bass

E. Clav.

LIER IS ON THE FLOOR WITH MY

50

Fl. Perc. J. Gtr. E. Gtr. E. Bass E. Clav.

FAVO RITE PAR TY DRESS WAR RANTS

51

Fl. Perc. J. Gtr. E. Gtr. E. Bass E. Clav.

OUT FOR MY AR REST THINK I

52

Fl.

Perc.

J. Gtr.

E. Gtr.

E. Bass

E. Clav.

NEED A GIN GER ALE THAT WAS

53

Fl.

Perc.

J. Gtr.

E. Gtr.

E. Bass

S.

E. Clav.

SUCH AN E PIC FAIL PIC TURES OF LAST NIGHT EN DED

55

Fl.

Perc.

J. Gtr.

E. Gtr.

E. Bass

S.

E. Clav.

UP ON LINE I'M SCRE WED OH WELL

57

Fl.

Perc.

J. Gtr.

E. Gtr.

E. Bass

IT'S ABLACKED OUT BLUR BUT I'M

S.

E. Clav.

Detailed description of the musical score: The score is for measures 57-60. It features seven staves. The Flute staff (Fl.) has a treble clef and a key signature of one sharp (F#). The Percussion staff (Perc.) has a double bar line and a key signature of one sharp. The Jazzy Guitar staff (J. Gtr.) has a treble clef and a key signature of one sharp. The Electric Guitar staff (E. Gtr.) has a treble clef and a key signature of one sharp. The Electric Bass staff (E. Bass) has a bass clef and a key signature of one sharp. The Saxophone staff (S.) has a treble clef and a key signature of one sharp. The Electric Clavichord staff (E. Clav.) has a treble clef and a key signature of one sharp. The lyrics 'IT'S ABLACKED OUT BLUR BUT I'M' are written below the Electric Bass staff.

59

Fl.

Perc.

J. Gtr.

E. Gtr.

E. Bass

S.

E. Clav.

PRET TY SURE IT RU LED DAMN

61

Fl.

Perc.

J. Gtr.

E. Gtr.

E. Bass

S.

E. Clav.

LAST FRI DAY NIGHT

62

Fl.

Perc.

J. Gtr.

E. Gtr.

E. Bass

YEAH WE DAN CED ON TABLE

E. Bass

E. Clav.

Lead 1

Lead 2

63

Fl.

Perc.

J. Gtr.

E. Gtr.

E. Bass

E. Bass

E. Clav.

Lead 1

Lead 2

TOPS AND WE TOOK TOO MA NY

Detailed description of the musical score: The score is for a multi-instrument ensemble. It begins at measure 63. The Flute (Fl.) part features a melodic line with a key signature of one sharp (F#) and a common time signature. The Percussion (Perc.) part consists of a steady rhythmic pattern of eighth notes. The J. Guitar (J. Gtr.) part provides a harmonic accompaniment with chords and single notes. The E. Guitar (E. Gtr.) part plays a series of chords. The E. Bass part has two staves; the upper staff includes the lyrics 'TOPS AND WE TOOK TOO MA NY' and the lower staff provides a bass line. The E. Clav. part plays a rhythmic accompaniment. Lead 1 and Lead 2 parts are also present, with Lead 2 featuring a guitar tablature.

64

Fl.

Perc.

J. Gtr.

E. Gtr.

E. Bass

SHOTS THINK WE KISSED BUT I FOR

E. Bass

E. Clav.

Lead 1

Lead 2

65

Fl.

Perc.

J. Gtr.

E. Gtr.

E. Bass

GOT LAST FRI DAY NIGHT

E. Bass

E. Clav.

Lead 1

Lead 2

66

Fl.

Perc.

J. Gtr.

E. Gtr.

E. Bass

YEAH WE MAXED OUR CRE DITS

E. Bass

E. Clav.

Lead 1

Lead 2

67

Fl.

Perc.

J. Gtr.

E. Gtr.

E. Bass

E. Bass

E. Clav.

Lead 1

Lead 2

CARD AND GOT KICKED OUT OF THE

68

Fl.

Perc.

J. Gtr.

E. Gtr.

E. Bass

BARS SO WE HIT THE BOU LE

E. Bass

E. Clav.

Lead 1

Lead 2

69

Fl.

Perc.

J. Gtr.

E. Gtr.

E. Bass

VARDS LAST FRI DAY NIGHT

E. Bass

E. Clav.

Lead 1

Lead 2

70

Fl.

Perc.

J. Gtr.

E. Gtr.

E. Bass

WE WENT STREA KING IN THE

E. Bass

S.

E. Clav.

Lead 1

Lead 2

71

Fl.

Perc.

J. Gtr.

E. Gtr.

E. Bass  
PARK SKIN NY DIP PING IN THE

E. Bass

S.

E. Clav.

Lead 1

Lead 2

72

Fl.

Perc.

J. Gtr.

E. Gtr.

E. Bass

DARK THEN HAD A ME NAGE A

E. Bass

S.

E. Clav.

Lead 1

Lead 2

73

Fl.

Perc.

J. Gtr.

E. Gtr.

E. Bass

TROIS LAST FRI DAY NIGHT

E. Bass

S.

E. Clav.

Lead 1

Lead 2

74

Fl.

Perc.

J. Gtr.

E. Gtr.

E. Bass

YEAH I THINK WE BROKE THE

E. Bass

S.

E. Clav.

Lead 1

Lead 2

75

Fl.

Perc.

J. Gtr.

E. Gtr.

E. Bass  
LAW AL WAYS SAY WE'RE GON NA

E. Bass

S.

E. Clav.

Lead 1

Lead 2

76

Fl.

Perc.

J. Gtr.

E. Gtr.

E. Bass

STOP O P OH WHOA OH

E. Bass

S.

E. Clav.

Lead 1

Lead 2

77

Fl.

Perc.

J. Gtr.

E. Gtr.

E. Bass

THIS FRI DAY NIGHT DO IT ALL

E. Bass

S.

E. Clav.

Rev. Cym.

Tape Smp. Str

Lead 1

Lead 2

79

Fl.

Perc.

J. Gtr.

E. Gtr.

E. Bass

E. Bass

E. Clav.

Tape Smp. Str

Lead 1

A GAIN

81

Fl.

Perc.

J. Gtr.

E. Gtr.

E. Bass

THIS FRI DAY NIGHT DO IT ALL

E. Bass

E. Clav.

Tape Smp. Str

Lead 1

83

Fl.

Perc.

J. Gtr.

E. Gtr.

E. Bass

E. Bass

E. Clav.

Tape Smp. Str.

Lead 1

A GAIN

85

Fl.

Perc.

J. Gtr.

E. Gtr.

E. Bass

THIS FRI DAY NIGHT T G I F

E. Bass

E. Clav.

Tape Smp. Str.

Lead 1

87

Fl.

Perc.

E. Bass

E. Clav.

T G I F T G I F

89

Fl.

Perc.

E. Bass

E. Clav.

T G I F T G I F

91

Fl.

Perc.

E. Bass

E. Clav.

T G I F T G I F

93

Fl.

Alto Sax.

Perc.

J. Gtr.

E. Gtr.

E. Bass

T G I F

E. Bass

E. Clav.

Tape Smp. Str.

Lead 1

95

Alto Sax.

Perc.

J. Gtr.

E. Gtr.

E. Bass

E. Bass

E. Clav.

Tape Smp. Str

Lead 1

3

96

Alto Sax.

Perc.

J. Gtr.

E. Gtr.

E. Bass

E. Bass

E. Clav.

Tape Smp. Str

Lead 1

97

Alto Sax.

Perc.

J. Gtr.

E. Gtr.

E. Bass

E. Bass

E. Clav.

Tape Smp. Str

Lead 1

99

Alto Sax.

Perc.

J. Gtr.

E. Gtr.

E. Bass

E. Bass

E. Clav.

Tape Smp. Str

Lead 1

61

3

101

Fl.

Alto Sax.

Perc.

J. Gtr.

E. Gtr.

E. Bass

E. Bass

E. Clav.

Tape Smp. Str

Lead 1

LAST FRI DAY NIGHT

102

Fl.

Perc.

J. Gtr.

E. Gtr.

E. Bass

YEAH WE DAN CED ON TABLE

E. Bass

E. Clav.

Lead 1

Lead 2

103

Fl.

Perc.

J. Gtr.

E. Gtr.

E. Bass

TOPS AND WE TOOK TOO MA NY

E. Bass

E. Clav.

Lead 1

Lead 2

104

Fl.

Perc.

J. Gtr.

E. Gtr.

E. Bass

SHOTS THINK WE KIS SED BUT I FOR

E. Bass

E. Clav.

Lead 1

Lead 2

105

Fl.

Perc.

J. Gtr.

E. Gtr.

E. Bass

GOT LAST FRI DAY NIGHT

E. Bass

E. Clav.

Lead 1

Lead 2

106

Fl.

Perc.

J. Gtr.

E. Gtr.

E. Bass

YEAH WE MAXED OUR CRE DIT

E. Bass

E. Clav.

Lead 1

Lead 2

107

Fl.

Perc.

J. Gtr.

E. Gtr.

E. Bass  
CARDS AND GOT KICKED OUT OF THE

E. Bass

E. Clav.

Lead 1

Lead 2

108

Fl.

Perc.

J. Gtr.

E. Gtr.

E. Bass

BAR SO WE HIT THE BOU LE

E. Bass

E. Clav.

Lead 1

Lead 2

109

Fl.

Perc.

J. Gtr.

E. Gtr.

E. Bass

VARD LAST FRI DAY NIGHT

E. Bass

E. Clav.

Lead 1

Lead 2

110

Fl.

Perc.

J. Gtr.

E. Gtr.

E. Bass

WE WENT STREA KING IN THE

E. Bass

S.

E. Clav.

Tape Smp. Str

Lead 1

Lead 2

111

Fl.

Perc.

J. Gtr.

E. Gtr.

E. Bass  
PARK SKIN NY DIP PING IN THE

E. Bass

S.

E. Clav.

Tape Smp. Str

Lead 1

Lead 2

112

Fl.

Perc.

J. Gtr.

E. Gtr.

E. Bass

DARK THEN HAD A MENAGE A

E. Bass

S.

E. Clav.

Tape Smp. Str.

Lead 1

Lead 2

113

Fl.

Perc.

J. Gtr.

E. Gtr.

E. Bass

TROIS LAST FRI DAY NIGHT

E. Bass

S.

E. Clav.

Tape Smp. Str

Lead 1

Lead 2

114

Fl.

Perc.

J. Gtr.

E. Gtr.

E. Bass

YEAH I THINK WE BROKE THE

E. Bass

S.

E. Clav.

Tape Smp. Str

Lead 1

Lead 2

115

Fl.

Perc.

J. Gtr.

E. Gtr.

E. Bass  
LAW AL WAYS SAY WE'RE GON NA

E. Bass

S.

E. Clav.

Tape Smp. Str

Lead 1

Lead 2

116

Fl.

Perc.

J. Gtr.

E. Gtr.

E. Bass

STOP O P OH WHOA OH

E. Bass

S.

E. Clav.

Tape Smp. Str.

Lead 1

Lead 2

117

Fl.

Perc.

J. Gtr.

E. Gtr.

E. Bass

THIS FRI DAY NIGHT DO IT ALL

E. Bass

S.

E. Clav.

Rev. Cym.

Tape Smp. Str

Lead 1

Lead 2

119

Fl.

Alto Sax.

Perc.

J. Gtr.

E. Gtr.

E. Bass

E. Bass

AGAIN

S.

E. Clav.

Rev. Cym.

Tape Smp. Str

Lead 1

Lead 2

Flute

Katy Perry - Last friday night (T.G.I.F.)

♩ = 126,000130

4

8

11

14

18

22

25

29

33

37

V.S.

Flute

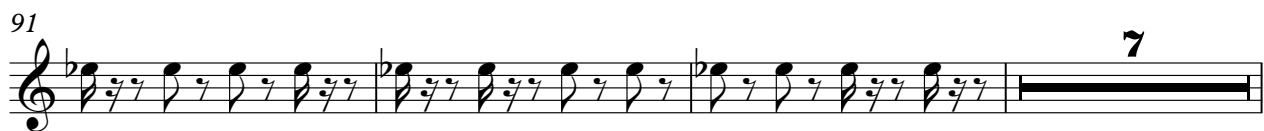

Alto Saxophone Katy Perry - Last friday night (T.G.I.F.)

♩ = 126,000130 **92**

95

97

100 **20**

Percussion

Katy Perry - Last friday night (T.G.I.F.)

♩ = 126,000130

V.S.

41

45

49

53

57

61

65

69

73

77

81

85

89

93

96

100

104

108

112

116

32

35

38

41

44

47

50

53

56

59

62

65

68

71

74

77

80

83

85

94

97

100

103

106

109

112

115

117

Electric Guitar

Katy Perry - Last friday night (T.G.I.F.)

♩ = 126,000130

5

9

13

17

21

25

29

33

37

V.S.

41

45

49

53

57

61

65

69

73

77

# Katy Perry - Last Friday Night (T.G.I.F.)

Electric Bass

♩ = 126,000130

QUANTUM JUMP

5

THERE'S STRAN GER IN MY BED THERE'S

POUN DINGIN MY HEAD GLITER ALL O VER THE ROOM PINKLA

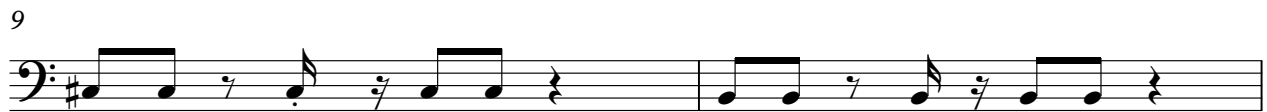

MIN GOS IN THE POOL \$MELL LIKE A MI NI BAR D JS

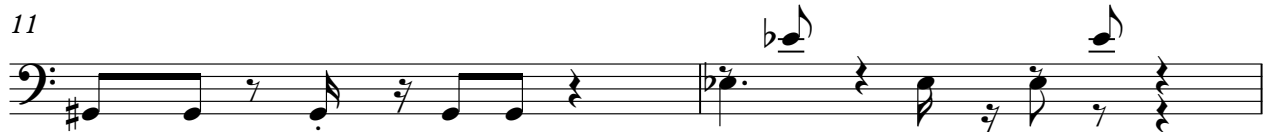

PASSED OUT IN THE YARD BABIE'S ON THE BAR BE QUE THERE'S

HIC KIE OR A BRUISECTURES OF LAST NIGHT ENDED UP ON LINE ISORE

WED OVELL IT'S A BLACK TOP BLUR BUIM

PRET TY SURE ITRU LED DAMN LAST FRI DAYNIGHT

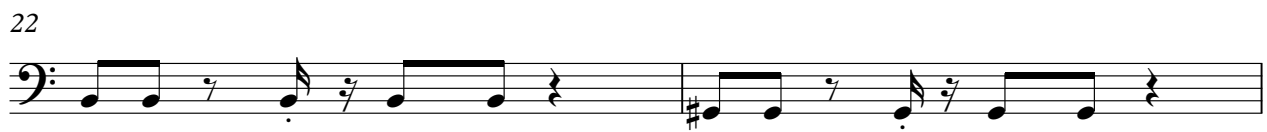

YEAH WE DANCED ON TABLE TOPS AND WE TOOK TOO MANY

SHOTS THINK WE KISSED BUT I FOR GOT LAST FRIDAY NIGHT

V.S.

26

YEAH WE MAXED OUR CRBIT CARDS AND GOT KICKED OUTOFTHE

28

BAR SO WE HIT THE BOULE VARD LAST FRI DAY NIGHT

30

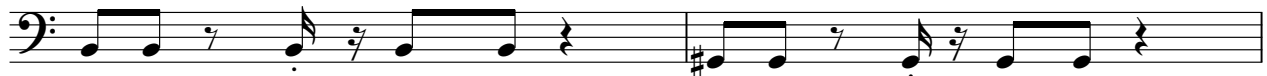

WE WENT STREA KING IN THE PARK SKIN NY DIP PING IN THE

32

DARK THEN HAD A ME NAGEA TROIS LAST FRI DAY NIGHT

34

YEAH I THINK WE BROK THE LAW AL WAYS SAY WE'RE GONNA

36

STOP O P OH WHOM THIS FRDANIGHT DO IALL

39

A GAIN THIS FRI DANIGHT

42

DO IALL GAIN

45

TRING TO CON NECT THE DOTS DONKNOW

47

WHAT TO TELL MY BOSS THINKE CI TY TOWED MY CAR CHANE

49

LIER IS ON THE FLOOR WITH MY FAVORITE PARTY DRESS WANTS

51

OUT FOR MY ARREST THINK I NEED A GINGER ALE THAT WAS

53

SUCH AN EPIC FAIL PICTURES OF LAST NIGHT ENDED UP ON LINE IS CORE

56

WEDDING WELL IT'S SLACKED OUT BLUR BUIM

59

PRETTY SURE I RULLED DAMN LAST FRIDAY NIGHT

62

YEAH WE DANCED ON A BLENDABLE TOPS AND WE TOOK TOO MANY

64

SHOTS THINK WE KISSED BUT I FOR GOT LAST FRIDAY NIGHT

66

YEAH WE MAXED OUR CREDIT CARD AND GOT KICKED OUT OF THE

68

BARS SO WE HIT THE BOULEVARDS LAST FRIDAY NIGHT

70

WE WENT STREAKING IN THE PARK SKINNY DIPPING IN THE

V.S.

72   
DARK THEN HAD A ME NAGEA TROIS LAST FRI DAY NIGHT

74   
YEAH I THINK WE BROKHE LAW AL WAYS SAY WE'RE GONNA

76   
STOP O P OH WHOH THIS FRDAYNIGHT DO IALL

79   
A GAIN THIS FRI DANIGHT

82   
DO IALL GAIN

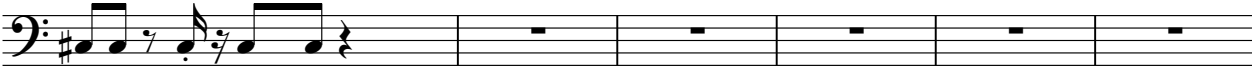
85   
THIS FRI DANIGHT T G I F T G I F T G I F T G I F T G I F

91   
T G I F T G I F T G I F

96   
LAST FRI DANIGHT YEAH WE DAN CED T ABLE

100   
LAST FRI DANIGHT YEAH WE DAN CED T ABLE

103   
TOPS ANDWE TOOK TOOMANY SHOTS THINK WE KIS SED BUT I FOR

105

GOT LAST FRI DAY NIGHT YEAH WE MAXED OUR CREDIT

107

CARDS AND GOT KICKED OUT OF THE BAR SO WE HIT THE BOULE

109

VARD LAST FRI DAY NIGHT WE WENT STREA KING IN THE

111

PARK SKIN NY DIP PING IN THE DARK THEN HAD A ME NAGEA

113

TROIS LAST FRI DAY NIGHT YEAH I THINK WE BROKE THE

115

LAW ALWAYS SAY WE'RE GONNA STOP O P OH WHOAH

117

THIS FRIDAY NIGHT DOLL AGAIN

Katy Perry - Last friday night (T.G.I.F.)  
Fretless Electric Bass

♩ = 126,000130

21

25

29

33

37

41

44

16

62

66

70

74

78

82

86

97

101

105

109

113

116

Soprano

Katy Perry - Last friday night (T.G.I.F.)

♩ = 126,000130 **29**

**32**

**36** **15**

**54**

**58** **9**

**70**

**74**

**77** **31**

110

114

117

Electric Clavichord Katy Perry - Last friday night (T.G.I.F.)

♩ = 126,000130

4

7

10

13

16

19

22

V.S.

25

28

31

34

37

40

43

46

49

52

55

58

61

64

67

70

73

76

79

82

V.S.

85

88

91

94

97

100

103

106

109

112

Electric Clavichord

115

117

Reverse Cymbals Katy Perry - Last friday night (T.G.I.F.)

♩ = 126,000130

36 7

46

31 39

117

4

# Katy Perry - Last friday night (T.G.I.F.)

## Tape Sampler Keyboard [Strings]

♩ = 126,000130

37

37

44

32

32

82

8

8

96

8

8

111

116

4

4

Lead 1 (Square) Katy Perry - Last friday night (T.G.I.F.)

♩ = 126,000130

21

24

28

32

36

41

44

16

Lead 1 (Square)

62

66

70

74

78

84

97

102

106

110

Lead 1 (Square)

114

116

Lead 2 (Sawtooth) Katy Perry - Last friday night (T.G.I.F.)

♩ = 126,000130

Lead 2 (Sawtooth)

102

106

110

114

117

4
