

Kodaly, Zoltan - Hary Janos Suite

♩ = 109,999908
Flute

Flute

Oboe

Oboe

Clarinet

Clarinet in A

Bassoon

Bassoon

Horn

Horn in F

Snare drum

Percussion

Timpani

Percussion

Cymbal and bass drum

Percussion

Triangle

Triangle

Cimbalo

Koto

Bass Pizz

Acoustic Bass

♩ = 109,999908
Upper Strings Pizz

Synth Strings

Solo violin

Violin

Strings (A)₃

Viola

Strings (B)₃

Violoncello

Bass

Contrabass

12

Fl.
Cl.
Bsn.
Hn.
Perc.
Koto
Vla.
Vc.
Cb.

15

$\text{♩} = 69,999985,000000$ $\text{♩} = 69,999985,000000$

Fl.
Ob.
Cl.
Bsn.
Hn.
Perc.
Koto
Vla.
Vc.
Cb.

$\text{♩} = 45,000011$
 $\text{♩} = 69,999985$ $\text{♩} = 80,000000$ $\text{♩} = 69,999985$ $\text{♩} = 55,000004$

19 ♩ = 109,999908

Ob.
Cl.
Bsn.
Hn.
Koto
Vla.
Vc.
Cb.

24

Fl.
Ob.
Cl.
Bsn.
Hn.
Perc.
Koto
Vla.
Vc.
Cb.

28

Fl.
Ob.
Cl.
Bsn.
Hn.
Perc.
Koto
Vla.
Vc.
Cb.

32

Fl.
Ob.
Cl.
Bsn.
Hn.
Perc.
Koto
Vla.
Vc.
Cb.

Tempo markings: ♩ = 104,999924, ♩ = 100,000000, ♩ = 94,999992, ♩ = 89,999954, ♩ = 109,999908

41 $\text{♩} = 0.00000000$ 7

Fl.
Ob.
Cl.
Bsn.
Hn.
Perc.
Perc.
Koto
A. Bass
Vla.
Vc.
Cb.

46

Fl.
Ob.
Cl.
Bsn.
Hn.
Koto
A. Bass
Vla.
Vc.
Cb.

50

Cl.
Bsn.
A. Bass
Vln.
Vla.

53

Fl.
Ob.
Cl.
Bsn.
Koto
A. Bass
Vln.
Vla.

56 9

Fl.
Ob.
Cl.
Bsn.
Hn.
Koto
A. Bass
Vln.
Vla.
Cb.

60

Fl.
Ob.
Cl.
Bsn.
Hn.
Koto
A. Bass
Syn. Str.
Vla.
Cb.

72 $\text{♩} = 30,000000 \text{ } \text{♩} = 109,999908$

Fl. Cl. Bsn. Hn. Perc. Koto A. Bass Syn. Str. Vla. Vc. Cb.

75

Fl. Cl. Bsn. Hn. Perc. Koto Vla. Vc. Cb.

78

Fl.
Cl.
Bsn.
Hn.
Perc.
Koto
Vla.
Vc.
Cb.

81

$\text{♩} = 34,99909299908$

Fl.
Cl.
Bsn.
Hn.
Perc.
Koto
Vla.
Vc.
Cb.

84

Fl.
Cl.
Bsn.
Hn.
Perc.
Koto
Vla.
Vc.
Cb.

87

$\text{♩} = 69,999985,000000,000000,999985 \neq 55,000004$

Fl.
Ob.
Cl.
Bsn.
Hn.
Perc.
Koto
Vla.
Vc.
Cb.

$\text{♩} = 55,000004$
 $\text{♩} = 69,999985$
 $\text{♩} = 85,000000$
 $\text{♩} = 45,000011$

91 ♩ = 109,999908

Ob.
Cl.
Bsn.
Hn.
Koto
Vla.
Vc.
Cb.

96

Fl.
Ob.
Cl.
Bsn.
Hn.
Perc.
Koto
Vla.
Vc.
Cb.

100

Fl.
Ob.
Cl.
Bsn.
Hn.
Perc.
Koto
Vla.
Vc.
Cb.

104

Fl.
Ob.
Cl.
Bsn.
Hn.
Perc.
Koto
Vla.
Vc.
Cb.

108

Fl.
Ob.
Cl.
Bsn.
Hn.
Perc.
Koto
Vla.
Vc.
Cb.

111

$\text{♩} = 104,999924$ $\text{♩} = 100,000000$ $\text{♩} = 94,999992$ $\text{♩} = 91,999985$ $\text{♩} = 109,999908$

Fl.
Ob.
Cl.
Bsn.
Hn.
Perc.
Perc.
Perc.
Koto
Vla.
Vc.
Cb.

113

Fl.

Ob.

Cl.

Bsn.

Hn.

Perc.

Perc.

Perc.

Tri.

Koto

Vla.

Vc.

Cb.

♩ = 120,000000

Kodaly, Zoltan - Hary Janos Suite

Flute

Flute 4

8

14

18

28

32

36

39

42

109,999908

69,999985

89,999954

100,000000

104,999924

94,999992

109,999908

100,000000

10,000000

3

3

3

7

6

3

3

3

6

6

6

2

53 6 3 Flute 3

56

60 4 3

67

70

72 3 3 3

77

81 3 3 3

87 3 3 3

91 7 3 3

100

6

104

3 3

108

3

111

♩ = 104,999924 ♩ = 94,999992 ♩ = 100,000000 ♩ = 109,999908 ♩ = 91,999985

3 6

113

♩ = 120,000000

Kodaly, Zoltan - Hary Janos Suite

Oboe

♩ = 109,999908
Oboe 8

♩ = 109,999908

19

24 2 3 6

29 ~~♩ = 69,999985~~ = 80,000,000 = 85,000,000

33 3 3 3 = 104,999924

37 3 = 100,000000

40 = 94,989999954 = 109,999908 = 110,0000000 6 6

49 3 6

56 3

59 3 4

66

70

90

95

100

104

108

111

113

Kodaly, Zoltan - Hary Janos Suite

Clarinet in A

♩ = 109,999908
Clarinet

3

5

8

12

15

20

25

32

39

♩ = 30,000000

♩ = 69,999908

♩ = 69,999908

♩ = 104,000000

♩ = 100,000000

Clarinet in A

49

53

56

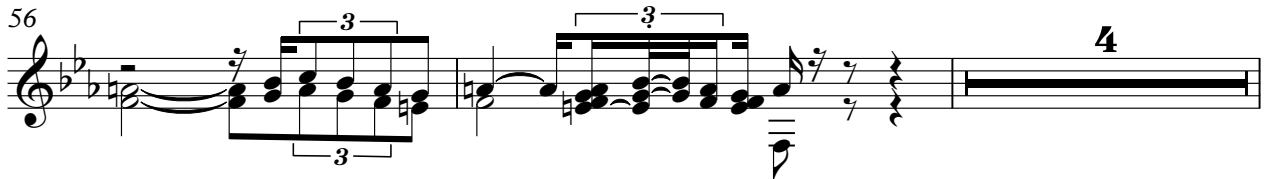

62

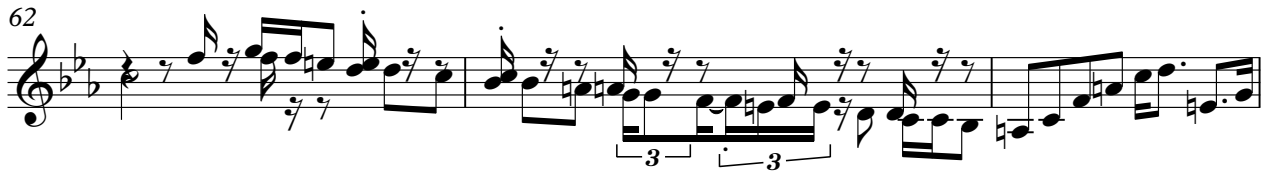

65

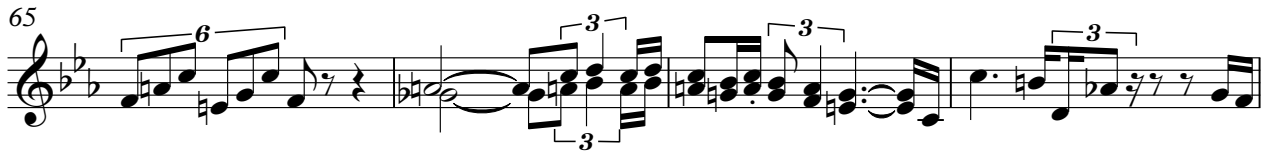

69

$\text{♩} = 30,00000,999908$

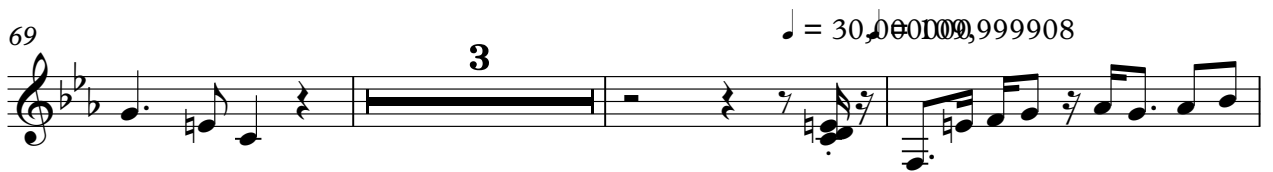

75

78

81

$\text{♩} = 34,999992$ $\text{♩} = 109,999908$

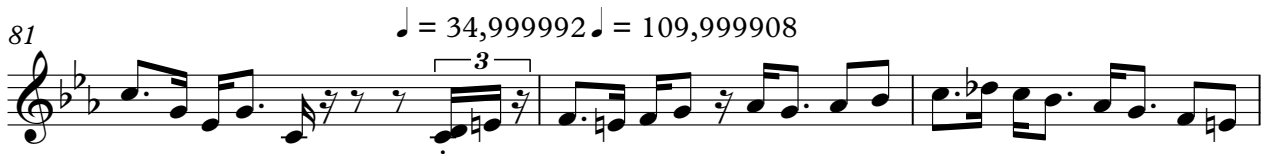

84

Kodaly, Zoltan - Hary Janos Suite

Bassoon

♩ = 109,999908
Bassoon

7

♩ = 109,999908

13

♩ = 69,999985 = 80,000015

19 ♩ = 109,999908

25

♩ = 69,999985 = 80,000015

31 ♩ = 109,999908

37

♩ = 104,999900

40 ♩ = 94,999900 = 109,999908

♩ = 1,000000

7

Bassoon

49

52

55

57

62

69

$\text{♩} = 30,000,000,908$

77

$\text{♩} = 34,009,999,908$

83

89

$\text{♩} = 69,999,999,908$

95

Kodaly, Zoltan - Hary Janos Suite

Horn in F

♩ = 109,999908
Horn

7 ~~♩ = 30,000000~~ ♩ = 109,999908

12 ♩ = 69,999985

18 ♩ = 80,000000 ~~♩ = 55,000000~~ ♩ = 109,999908

25 ♩ = 69,999985

30 ♩ = 80,000000 ~~♩ = 55,000000~~ ♩ = 109,999908

36 ~~♩ = 10,000000~~ ♩ = 109,999908 ~~♩ = 89,999908~~ ♩ = 109,999908 ♩ = 10,000000

42

46

48

58  **4**

66  **3** ♩ = 30,000

74 ♩ = 109,999908 

80 ♩ = 34,109992908 

85 ♩ = 69,9998500080,0000001 

91 ♩ = 109,999908  **2**

98 ♩ = 69,999985 = 82,000000001 ♩ = 109,999908 

104 

110 ♩ = 104,999900000 = 94,9999985 ♩ = 109,999908 

113 ♩ = 120,000000 

Percussion

Kodaly, Zoltan - Hary Janos Suite

♩ = 109,999908
Snare drum

8 7 10

29

♩ = 69,999985 = 80,000000 = 85,000000 = 90,000000

8

39

♩ = 104,999924 ♩ = 100,000000

6 6 6 6

40

♩ = 94,999992 ♩ = 89,999954 ♩ = 109,999908 ♩ = 100,000000

6 6 3 3

42

♩ = 109,999908 ♩ = 109,999908 ♩ = 69,999985

31 7 7

90

♩ = 85,000000 = 90,000000 = 95,000000 = 100,000000 ♩ = 69,999985 = 74,999954 = 79,999924 = 84,999892

10 8

111

♩ = 104,999924 ♩ = 100,000000

6 6 6 6

112

♩ = 94,999992 ♩ = 91,999985 ♩ = 109,999908 ♩ = 120,000000

6 6 3 3

Kodaly, Zoltan - Hary Janos Suite

Percussion

♩ = 109,999908
Timpani

11

25

34

42

79

89

101

110

Kodaly, Zoltan - Hary Janos Suite

Percussion

♩ = 109,999908 Cymbal and bass drum

8 7 10

29 8 32

73 7 7

91 10 8

111

Triangle

Kodaly, Zoltan - Hary Janos Suite

♩ = 109,999908 Triangle 8 ♩ = 30,000008 7 ♩ = 69,999998 10 ♩ = 69,999998 10

29 ♩ = 69,999998 8 ♩ = 104,000000 32 ♩ = 10,000000

73 ♩ = 30,000008 7 ♩ = 34,000008 7 ♩ = 69,999998 10

91 ♩ = 109,999908 10 ♩ = 69,999998 8 ♩ = 69,999998 10

111 ♩ = 104,000000 2 ♩ = 110,999958 ♩ = 120,000000

Kodaly, Zoltan - Hary Janos Suite

Koto

♩ = 109,999908
Cimbalo

4

6

8

♩ = 30,000000908

11

13

15

♩ = 69,999985

18

♩ = 80,000000 ♩ = 69,999985 ♩ = 55,000000908

22

27

♩ = 69,999985

V.S.

2 $\text{♩} = 80,000000$ $\text{♩} = 69,999985$ $\text{♩} = 35,000000$ $\text{♩} = 19,999908$ Koto

30

33

36

39 $\text{♩} = 104,000000$ $\text{♩} = 94,000000$ $\text{♩} = 99,999908$ $\text{♩} = 100,000000$ **4**

46

50 **4**

57

61 **4**

68 $\text{♩} = 30,000000$ **3**

74 $\text{♩} = 109,999908$

76

78

80

$\text{♩} = 34,999999908$

83

85

87

$\text{♩} = 69,999985$

90

$\text{♩} = 85,000046 = 80,0000085 = 55,000009908$

94

99

$\text{♩} = 69,999985$

102

$\text{♩} = 82,000038,000069,999985 = 35,000004999908$

V.S.

105

108

111

$\text{♩} = 104,99999999999999 = 94,999999985 109,999908$

114 $\text{♩} = 120,000000$

Kodaly, Zoltan - Hary Janos Suite

Acoustic Bass

♩ = 109,999908 Bass Pizz **8** ♩ = 30,000008 **7** ♩ = 69,999908 **10**

29 ♩ = 69,999908 **8** ♩ = 104,999908 **8** ♩ = 100,000000

43

48

53 **4**

62 **4**

70 ♩ = 30,000008 **7** ♩ = 34,999908

82 ♩ = 109,999908 **7** ♩ = 69,999908 **10** ♩ = 69,999985

102 ♩ = 82,999908 **8** ♩ = 104,999908 **2** ♩ = 100,000008 **2**

Kodaly, Zoltan - Hary Janos Suite

Synth Strings

♩ = 109,999908 ♩ = 30,000008 ♩ = 69,99999908

Upper Strings Pizz

8 7 10

29 ♩ = 69,99999908 ♩ = 104,99999908 ♩ = 100,000000

8 21

62

4

70

♩ = 30,000008

7

81

♩ = 34,9999908 ♩ = 69,99999908

7 10

101

♩ = 69,99999908 ♩ = 104,99999908 ♩ = 120,000000

8 2 2

Kodaly, Zoltan - Hary Janos Suite

Violin

Kodaly, Zoltan - Hary Janos Suite

Viola

♩ = 109,999908
Strings (A)3

5

8

11

14

17

21

25

28

32

V.S.

2 *Viola*

36 $\text{♩} = 100,000,000,999,992$
 $\text{♩} = 104,999,992,4$ $\text{♩} = 109,999,908$
 $\text{♩} = 89,999,974$ $\text{♩} = 100,000,000$ $\text{♩} = 10,000,000$

39 **7**

49 **6**

53 **3** **3**

56 **3** **3** **3**

59 **3** **3** **4**

66 **3**

73 $\text{♩} = 30,000,000,999,908$

77 **3** **3**

80 $\text{♩} = 34,999,999,999,908$

Viola

84

87

91

94

98

102

106

110

113

Kodaly, Zoltan - Hary Janos Suite

Violoncello

♩ = 109,999908
Strings (B)₃

5

10

14

19

25

31

36

41

46

16

2
66  Violoncello $\text{♩} = 30,000000$
5

74 $\text{♩} = 109,999908$

78 $\text{♩} = 34,999999999908$

83

87 $\text{♩} = 69,999985,000016,0000980000999908$

92

98 $\text{♩} = 69,999982,000018,0000980000999908$

$\text{♩} = 109,999908$
103

108 $\text{♩} = 100,00000000$

$\text{♩} = 94,9999999985$ $\text{♩} = 109,999908$ $\text{♩} = 120,000000$
112

Kodaly, Zoltan - Hary Janos Suite

Contrabass

♩ = 109,999908

Bass

7

♩ = ~~30,109900~~9908

12

17

♩ = ~~69,99985~~000000 ♩ = ~~69,99985~~9908

23

29

♩ = ~~69,99985~~ = ~~80,000000~~9908

35

♩ = ~~104,999920~~00000

40

♩ = ~~94,899992~~95109,999908 ♩ = ~~100,000000~~000

15

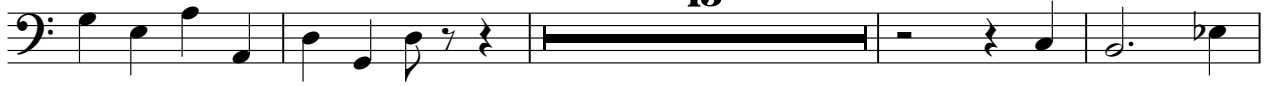

59

2

66

2

Contrabass

73 $\text{♩} = 30,000,000,908$

79 $\text{♩} = 34,109,992,908$

84

89 $\text{♩} = 69,999,850,000,000,000,000,908$

95

101 $\text{♩} = 69,999,985,000,000,000,000,908$

107 $\text{♩} = 104,999,200,000$

112 $\text{♩} = 94,999,992,985,109,999,908$ $\text{♩} = 120,000,000$
