

0.0"		
0.0'00		
1.1,00		

Stay with Copyright © The British State of the Emperor and his Court

♩ = 128,000000

The musical score is arranged in a system with the following parts from top to bottom:

- Piccolo in Db**: Treble clef, 2/4 time signature, rests in all three measures.
- Oboe**: Treble clef, 2/4 time signature, rests in all three measures.
- Clarinet in Bb**: Treble clef, 2/4 time signature, rests in all three measures.
- Bassoon**: Bass clef, 2/4 time signature, rests in all three measures.
- Horn in F**: Treble clef, 2/4 time signature, rests in all three measures.
- Baroque Trumpet**: Treble clef, 2/4 time signature, rests in all three measures.
- Bass in C**: Bass clef, 2/4 time signature, rests in all three measures.
- Percussion**: Drum set notation with three measures of rhythmic patterns.
- Gyil**: Treble clef, 2/4 time signature, rests in all three measures with a '6' below the staff.
- Taiko Drums**: Bass clef, 2/4 time signature, rests in all three measures.
- Synth Strings**: Treble clef, 2/4 time signature, rests in all three measures.
- Viola**: Bass clef, 2/4 time signature, rests in all three measures.
- Violoncello**: Bass clef, 2/4 time signature, rests in all three measures.
- Solo**: Treble clef, 2/4 time signature, rests in all three measures.

A tempo marking $\text{♩} = 128,000000$ is present below the Bass in C staff.

4

Db Picc.

Ob.

Cl.

Perc.

Gyil

Taiko

7

Db Picc.

Ob.

Cl.

Perc.

Gyil

Taiko

10 $\text{♩} = 128,000000$

Db Picc.

Ob.

Cl.

Timp.

Perc. $\text{♩} = 128,000000$

Gyil

Taiko

Syn. Str.

Vla.

Vc.

Solo

15

Db Picc.

Ob.

Cl.

Bar. Tpt.

Timp.

Perc.

Syn. Str.

Vla.

Vc.

Solo

20

Db Picc.

Ob.

Cl.

Bar. Tpt.

Timp.

Perc.

Syn. Str.

Vla.

Vc.

Solo

23

♩ = 128,000000

Db Picc.
Ob.
Cl.

Bar. Tpt.
Timp.

♩ = 128,000000

Perc.
Taiko

Syn. Str.
Vla.
Vc.

Solo

27

Db Picc.

Ob.

Cl.

Bsn.

Bar. Tpt.

Perc.

Gyil

Taiko

Syn. Str.

Vla.

Vc.

Solo

7

31

Db Picc.

Ob.

Cl.

Bsn.

Perc.

Gyl

Taiko

35

Db Picc.

Ob.

Cl.

Bsn.

Timp.

Perc.

Gyil

Taiko

Syn. Str.

Vla.

Vc.

Solo

41

D \flat Picc.

Ob.

Cl.

Bar. Tpt.

Timp.

Perc.

Syn. Str.

Vla.

Vc.

Solo

- Syn. Str.:** Shows a series of vertical lines representing string positions for each of the six strings.
- Vla.:** Plays a series of vertical lines representing string positions for each of the six strings.
- Solo:** Shows a series of vertical lines representing string positions for each of the six strings.

44 $\text{♩} = 128,000000$

Db Picc.

Ob.

Cl.

Bar. Tpt.

Timp.

$\text{♩} = 128,000000$

Perc.

Syn. Str.

Vla.

Vc.

Solo

47

Db Picc.

Ob.

Cl.

Bar. Tpt.

Timp.

Perc.

Taiko

Syn. Str.

Vla.

Vc.

Solo

51

Db Picc.

Ob.

Cl.

Bar. Tpt.

Bass

Perc.

Taiko

Syn. Str.

Vla.

Vc.

Solo

56

Hn.

Bass

Syn. Str.

Vla.

Vc.

Solo

60

Hn.

Syn. Str.

Vc.

Solo

64

Db Picc.

Ob.

Cl.

Hn.

Bar. Tpt.

Timp.

Syn. Str.

Vla.

Vc.

Solo

67

Db Picc.

Ob.

Cl.

Bar. Tpt.

Timp.

Syn. Str.

Vla.

Vc.

Solo

69

Db Picc.

Ob.

Cl.

Bar. Tpt.

Timp.

Syn. Str.

Vla.

Vc.

Solo

71

Db Picc.

Ob.

Cl.

Bsn.

Bar. Tpt.

Bass

Timp.

Perc.

Taiko

Syn. Str.

Vla.

Vc.

Solo

73

Db Picc.
Ob.
Cl.
Bsn.
Hn.
Bar. Tpt.
Bass
Timp.
Perc.
Tub. B.
Taiko
Syn. Str.
Vla.
Vc.
Solo

Detailed description of the musical score: The score is for measures 73-76. It features a woodwind section with Db Piccolo, Oboe, Clarinet, Bassoon, Horn, and Baritone Trumpet. The brass section includes Bass and Solo parts. The percussion section consists of Timpani, Percussion, and Taiko. The string section includes Synthesizer Strings, Viola, and Violoncello. The woodwinds and strings play melodic lines, while the brass and percussion provide harmonic support. The percussion part includes sixteenth-note patterns and triplet figures. The Solo part features a melodic line with a trill-like figure in measure 75.

♩ = 128,000000

75
Bsn.

Hn.

♩ = 128,000000

Perc.

Taiko

Vla.

Vc.

Solo

77

Db Picc.
Ob.
Cl.
Bsn.
Hn.
Bar. Tpt.
Bass
Timp.
Perc.
Tub. B.
Taiko
Syn. Str.
Vla.
Vc.
Solo

79

Db Picc.
Ob.
Cl.
Bsn.
Hn.
Bar. Tpt.
Bass
Timp.
Perc.
Tub. B.
Taiko
Syn. Str.
Vla.
Vc.
Solo

Detailed description of the musical score: The score is for measures 79-82. It features a variety of instruments. The woodwinds (Piccolo, Oboe, Clarinet, Bassoon) and strings (Horn, Baritone Trumpet, Bass, Viola, Violoncello) play melodic and harmonic parts. The percussion section includes Snare Drum, Tubistone, and Taiko. The Solo part is a single melodic line. The score includes various musical notations such as rests, notes, stems, beams, and articulation marks. There are also some performance instructions like '7' and '3' written above notes.

82

Db Picc.
Ob.
Cl.
Bsn.
Hn.
Bar. Tpt.
Bass
Timp.
Perc.
Tub. B.
Taiko
Syn. Str.
Vla.
Vc.
Solo

86

Db Picc.

Hn.

Bar. Tpt.

Bass

Perc.

Syn. Str.

Vc.

Solo

91

Db Picc. 6

Ob.

Cl.

Bsn.

Hn.

Bar. Tpt.

Bass

Perc.

Syn. Str. 6

Vla. 6

Vc.

Solo

94

Db Picc.

6

Ob.

Cl.

Bsn.

Bar. Tpt.

Bass

Perc.

Syn. Str.

Vla.

Vc.

Solo

97

6 3

Db Picc.

Ob.

Cl.

Bsn.

Hn.

Bar. Tpt.

Bass

Perc.

Syn. Str.

Vla.

Vc.

Solo

100

Db Picc.
Ob.
Cl.
Bsn.
Hn.
Bar. Tpt.
Bass
Perc.
Syn. Str.
Vla.
Vc.
Solo

102

Db Picc.

Ob.

Cl.

Bsn.

Hn.

Bar. Tpt.

Bass

Timp.

Perc.

Taiko

Syn. Str.

Vla.

Vc.

Solo

104

Db Picc.
Ob.
Cl.
Bsn.
Hn.
Bar. Tpt.
Bass
Timp.
Perc.
Taiko
Syn. Str.
Vla.
Vc.
Solo

Detailed description of the musical score: The score is for measures 104, 105, and 106. The key signature has two flats (B-flat and E-flat). The Piccolo, Oboe, and Clarinet parts are mostly rests, with some notes in measure 106. The Bassoon part has a melodic line with eighth notes and rests. The Horn part has a complex rhythmic pattern with chords and rests. The Baritone Trumpet part has a similar rhythmic pattern to the Horn. The Bass part has a steady eighth-note accompaniment. The Timpani part has a rhythmic pattern of eighth notes. The Percussion part has a complex rhythmic pattern with sixteenth notes and rests, including triplet markings. The Taiko part has a rhythmic pattern of eighth notes. The Synthesizer Strings part has a complex rhythmic pattern with many notes. The Viola part has a melodic line with eighth notes and rests. The Violoncello part has a melodic line with eighth notes and rests. The Solo part has a melodic line with eighth notes and rests.

107

Db Picc.

Ob.

Cl.

Bsn.

Hn.

Bar. Tpt.

Bass

Timp.

Perc.

Syn. Str.

Vla.

Vc.

Solo

6

6

6

6

109

Db Picc.
Ob.
Cl.
Bsn.
Hn.
Bar. Tpt.
Bass
Timp.
Perc.
Syn. Str.
Vla.
Vc.
Solo

111

Db Picc.

Ob.

Cl.

Bsn.

Hn.

Bar. Tpt.

Bass

Timp.

Perc.

Syn. Str.

Vla.

Vc.

Solo

.6

6

.6

6

113

Db Picc.
Ob.
Cl.
Bsn.
Hn.
Bar. Tpt.
Bass
Timp.
Perc.
Taiko
Syn. Str.
Vla.
Vc.
Solo

6 6

114

Db Picc.

Ob.

Cl.

Bsn.

Hn.

Bar. Tpt.

Bass

Perc.

Taiko

Syn. Str.

Vla.

Vc.

Solo

115

Db Picc.

Ob.

Cl.

Bsn.

Bar. Tpt.

Bass

Perc.

Taiko

Syn. Str.

Vla.

Vc.

Solo

3

6

6

7

2

3

3

6

6

116

Db Picc.

Ob.

Cl.

Bsn.

Bar. Tpt.

Bass

Perc.

Taiko

Syn. Str.

Vla.

Vc.

Solo

117

Db Picc.

Ob.

Cl.

Bsn.

Bar. Tpt.

Bass

Perc.

Taiko

Syn. Str.

Vla.

Vc.

Solo

118

♩ = 127,500000

Db Picc.

Ob.

Cl.

Bsn.

Hn.

Bar. Tpt.

Bass

Perc.

Taiko

Syn. Str.

Vla.

Vc.

Solo

6

6

6

3

3

3

♩ = 126,999985 ♩ = 122,999969 ♩ = 113,999996
 ♩ = 126,500084 ♩ = 123,499992 ♩ = 125,0000901 ♩ = 114,500099
 ♩ = 125,4999824 ♩ = 120,999908 ♩ = 119,5000843 ♩ = 108,9999
 ♩ = 127,500061 ♩ = 123,999977 ♩ = 119,500015 ♩ = 115,0000600
 ♩ = 126,000130 ♩ = 121,500038 ♩ = 115,000031 ♩ = 109,999954
 ♩ = 125,000000

120

Hn.

Bar. Tpt.

Bass

Perc.

Taiko

Syn. Str.

Vla.

Vc.

Solo

123

Db Picc.
Ob.
Cl.
Bsn.
Hn.
Bar. Tpt.
Bass
Perc.
Gyl
Taiko
Syn. Str.
Vla.
Vc.
Solo

126

Db Picc.

Ob.

Cl.

Bsn.

Hn.

Bar. Tpt.

Bass

Perc.

Gyl

Syn. Str.

Vla.

Vc.

Solo

128

Db Picc.
Ob.
Cl.
Bsn.
Hn.
Bar. Tpt.
Bass
Perc.
Gyl
Syn. Str.
Vla.
Vc.
Solo

130

Db Picc.

Ob.

Cl.

Bsn.

Hn.

Bar. Tpt.

Bass

Timp.

Perc.

Gyl

Taiko

Syn. Str.

Vla.

Vc.

Solo

131

- Db Picc.**: Treble clef, playing a rhythmic pattern of eighth notes with accents.
- Ob.**: Treble clef, playing a melodic line of eighth notes.
- Cl.**: Treble clef, playing a rhythmic pattern of eighth notes with accents.
- Bsn.**: Bass clef, playing a rhythmic pattern of eighth notes with accents.
- Hn.**: Treble clef, playing a sustained chord.
- Bar. Tpt.**: Treble clef, playing a sustained chord.
- Bass**: Bass clef, playing a sustained chord.
- Timp.**: Bass clef, playing a rhythmic pattern of eighth notes.
- Taiko**: Bass clef, playing a rhythmic pattern of eighth notes.
- Syn. Str.**: Treble clef, playing a rhythmic pattern of eighth notes with triplets.
- Vla.**: Bass clef, playing a rhythmic pattern of eighth notes with triplets.
- Vc.**: Bass clef, playing a rhythmic pattern of eighth notes.
- Solo**: Treble clef, playing a rhythmic pattern of eighth notes.

132

Db Picc.

Ob.

Cl.

Bsn.

Hn.

Bar. Tpt.

Bass

Timp.

Perc.

Taiko

Syn. Str.

Vla.

Vc.

Solo

133

Db Picc.

Ob.

Cl.

Bsn.

Hn.

Bar. Tpt.

Timp.

Perc.

Taiko

Syn. Str.

Vla.

Vc.

Solo

134

Db Picc.

Ob.

Cl.

Bsn.

Hn.

Timp.

Perc.

Taiko

Syn. Str.

Vla.

Vc.

Solo

3

6

6

6

6

136 $\text{♩} = 80,000000$

Db Picc. $\text{♩} = 80,000000$

Ob.

Cl.

Bsn.

Hn.

Bar. Tpt.

Bass

Timp.

Perc. $\text{♩} = 80,000000$

Taiko

Syn. Str.

Vla.

Vc.

Solo

138 $\text{♩} = 90,500061$

Bar. Tpt.

Bass

Perc.

140 $\text{♩} = 89,999954$

Db Picc.

Ob.

Cl.

Bar. Tpt.

Bass

Perc.

Vla.

Vc.

142 $\text{♩} = 148,000153$

Db Picc.

Ob.

Cl.

Bsn.

Bar. Tpt.

Perc. $\text{♩} = 148,000153$

Vla.

Vc.

145

Db Picc.

Ob.

Cl.

Bsn.

Bar. Tpt.

Perc.

Vla.

Vc.

148

Db Picc.

Ob.

Cl.

Bsn.

Hn.

Timp.

Perc.

Vla.

Vc.

Solo

6

151

D \flat Picc.

Hn.

Timp.

Perc.

Vla.

Vc.

Solo

153

Db Picc.

Hn.

Timp.

Perc.

Vla.

Vc.

Solo

155

D \flat Picc.

Hn.

Timp.

Perc.

Vla.

Vc.

Solo

157

Db Picc.

Ob.

Cl.

The Db Picc. part begins with a melodic line in the first measure, followed by a more rhythmic pattern in the second and third measures. The Oboe and Clarinet parts enter in the second measure with a similar rhythmic pattern, mirroring the Piccolo's second measure.

Hn.

Bar. Tpt.

Bass

The Horns part features a series of chords and melodic fragments. The Baritone Trumpet part has a few notes in the second and third measures. The Bass part provides a low-frequency accompaniment with a few notes in the second and third measures.

Timp.

The Timpani part consists of a simple rhythmic pattern of quarter notes in the second and third measures.

Perc.

The Percussion part features a complex rhythmic pattern with sixteenth notes and rests, marked with a '6' below the staff.

Syn. Str.

Vla.

Vc.

The Synthesizer Strings part has a melodic line with some slurs. The Viola part has a few notes in the first and second measures. The Violin part has a few notes in the first and second measures.

Solo

The Solo part features a complex rhythmic pattern with sixteenth notes and rests, marked with a '6.' below the staff.

♩ = 151,49184,799932,49184,799933,5001183,001534,99802,99908,500031 ♩ = 15

160

Db Picc.

Ob.

Cl.

Hn.

Bar. Tpt.

Bass

Timp.

♩ = 151,49184,799932,49184,799933,5001183,001534,99802,99908,500031 ♩ = 15

Perc.

Syn. Str.

Vla.

Vc.

Solo

163

$\text{♩} = 156,499832 \quad \text{♩} = 156,499832 \quad \text{♩} = 157,999664 \quad \text{♩} = 159,000214 \quad \text{♩} = 1$

D \flat Picc.

Ob.

Cl.

Hn.

Bar. Tpt.

Bass

Timp.

Perc.

Syn. Str.

Vla.

Vc.

Solo

165 *88000000*

Bar. Tpt.

Bass

Perc.

6 6

166

Bar. Tpt.

Bass

Perc.

6 6

167

$\text{♩} = 160,499908160,99992$

Db Picc.

Ob.

Cl.

Bsn.

Hn.

Bar. Tpt.

Bass

Timp.

Perc.

Tub. B.

Taiko

Syn. Str.

Vla.

Vc.

Solo

♩ = 161,500015 ♩ = 162,000168 ♩ = 162,499891 ♩ = 163,000076 ♩ = 163,500214 ♩ = 163,9

63

169

Db Picc.

Ob.

Cl.

Bsn.

Hn.

Bar. Tpt.

Bass

Timp.

♩ = 161,500015 ♩ = 162,000168 ♩ = 162,499891 ♩ = 163,000076 ♩ = 163,500214 ♩ = 163,9

Perc.

Tub. B.

Gyil

Taiko

Syn. Str.

Vla.

Vc.

Solo

♩ = 164,499832 = 165,000165,499832 = 165,999806,500198 ♩ = 167,499985

171

D \flat Picc.
Ob.
Cl.
Bsn.

Hn.
Bar. Tpt.
Bass

Timp.

♩ = 164,499832 = 165,000165,499832 = 165,999806,500198 ♩ = 167,499985

Perc.
Tub. B.
Gyl
Taiko

Syn. Str.
Vla.
Vc.
Solo

174

Db Picc.

Ob.

Cl.

Bsn.

Hn.

Bar. Tpt.

Bass

Perc.

Tub. B.

Gyil.

Syn. Str.

Vla.

Vc.

Solo

Piccolo in D \flat

♩ = 128,000000
3

8
♩ = 128,000000
3

14
♩ = 128,000000

26

32

38
♩ = 128,000000

50
12

67

71

75
♩ = 128,000000
2

Piccolo in D \flat

81 6

91

96

100

104

111

115

$\text{♩} = 128, 127, 126, 125, 124, 123, 122, 121, 120, 119, 118, 117, 116, 115, 114, 113, 112, 111, 110, 109, 108, 107, 106, 105, 104, 103, 102, 101, 100, 99, 98, 97, 96, 95, 94, 93, 92, 91, 90, 89, 88, 87, 86, 85, 84, 83, 82, 81, 80, 79, 78, 77, 76, 75, 74, 73, 72, 71, 70, 69, 68, 67, 66, 65, 64, 63, 62, 61, 60, 59, 58, 57, 56, 55, 54, 53, 52, 51, 50, 49, 48, 47, 46, 45, 44, 43, 42, 41, 40, 39, 38, 37, 36, 35, 34, 33, 32, 31, 30, 29, 28, 27, 26, 25, 24, 23, 22, 21, 20, 19, 18, 17, 16, 15, 14, 13, 12, 11, 10, 9, 8, 7, 6, 5, 4, 3, 2, 1, 0$

117

121

127

Oboe

♩ = 128,000000

3

9

♩ = 128,000000

16

♩ = 128,000000

27

33

41

♩ = 128,000000

2

52

11

69

♩ = 128,000000

2

77

2

82

8

93

101

108

114

117

123

128

133

139

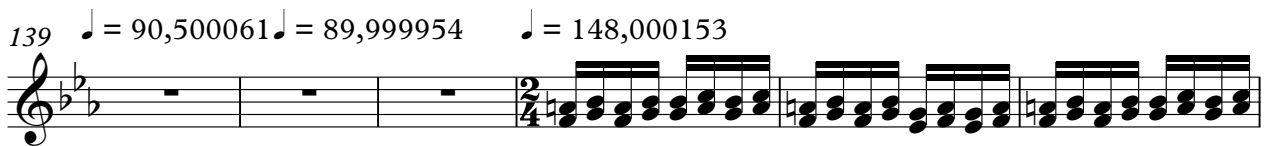

145

Oboe 3

150 $\text{♩} = 148,068,548,193,892,150,041,070,640,680,999,332,918,575,00,185$

6

162 $\text{♩} = 154,955,780,916,456,927,507,58,89,00,0802$ $\text{♩} = 150,908,206,909,516,108,496$

2

170 $\text{♩} = 163,000,076,500,213,999,847$ $\text{♩} = 164,499,802,68,65,499,999,891,66,507,080,198,67,499,98$

174 $\text{♩} = 168,589,985$

Clarinet in B \flat

Measures 1-7: $\text{♩} = 128,000,000$, **3** (Triplet)

Measures 8-13: $\text{♩} = 128,000,000$

Measures 14-25: $\text{♩} = 128,000,000$

Measures 26-31: $\text{♩} = 128,000,000$

Measures 32-37: $\text{♩} = 128,000,000$

Measures 38-49: $\text{♩} = 128,000,000$, **2** (Duple)

Measures 67-70: $\text{♩} = 128,000,000$

Measures 71-74: $\text{♩} = 128,000,000$

Measures 75-78: $\text{♩} = 128,000,000$, **2** (Duple)

2

Clarinet in B \flat

81 

93 

98 

102 

108 

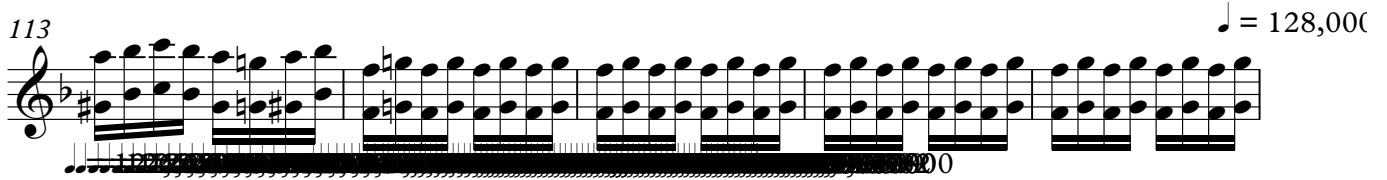
113 

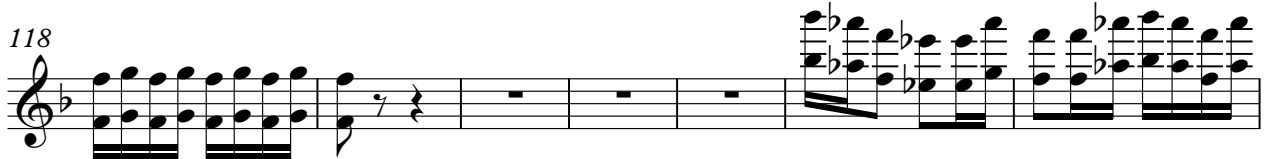
118 

125 

129 

133 

♩ = 80,000000 ♩ = 90,500061 ♩ = 80,000000 ♩ = 148,000153

137

144

149

♩ = 148,000153 ♩ = 148,000153 ♩ = 148,000153 ♩ = 148,000153 ♩ = 148,000153

160

♩ = 151,499845 ♩ = 152,499845 ♩ = 153,499845 ♩ = 154,499845 ♩ = 155,499845 ♩ = 156,499845 ♩ = 157,499845 ♩ = 158,499845 ♩ = 159,499845 ♩ = 160,499845

167

♩ = 160,000000 ♩ = 161,000000 ♩ = 162,000000 ♩ = 163,000000 ♩ = 164,000000 ♩ = 165,000000 ♩ = 166,000000 ♩ = 167,000000 ♩ = 168,000000 ♩ = 169,000000

173

♩ = 167,499985 ♩ = 167,000198 ♩ = 167,000000 ♩ = 168,999902 ♩ = 178,999756 ♩ = 180,499985 ♩ = 180,499985 ♩ = 180,499985 ♩ = 180,499985

Bassoon

♩ = 128,000000 ♩ = 128,000000 ♩ = 128,000000

11 **11** **5**

30

35 **5** **27** ♩ = 128,000000

72 ♩ = 128,000000

78

83 **9**

98

106

117 ♩ = 128,000000

128 ♩ = ~~80,000000~~ = 90,500061 **2**

2 Bassoon

140 $\text{♩} = 89,999954$

$\text{♩} = 148,000153$

2

145

149

7

164 $\text{♩} = 157,9999999802$

$\text{♩} = 156,999999990169908925060152049689306805602916847999832 = 1$

2

172 $\text{♩} = 165,40681993067108679899985$

$\text{♩} = 165,40681993067108679899985$

Horn in F

♩ = 128,000000 ♩ = 128,000000 ♩ = 128,000000 ♩ = 128,000000

11 **11** **22** **11**

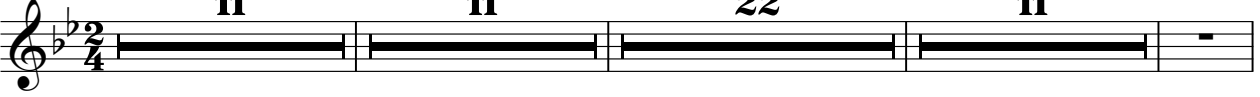

57

62

75

♩ = 128,000000

82

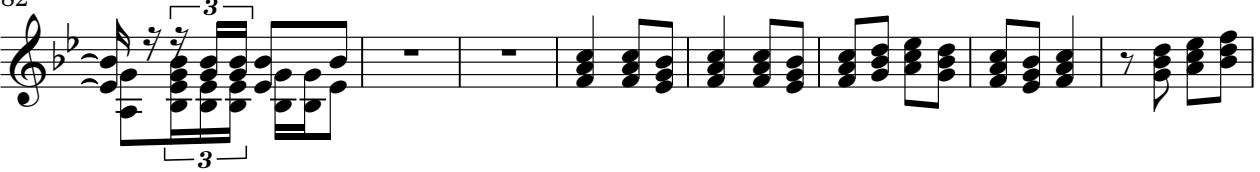

90

101

107

112

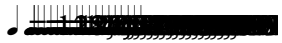

Horn in F

119 

124 

132 

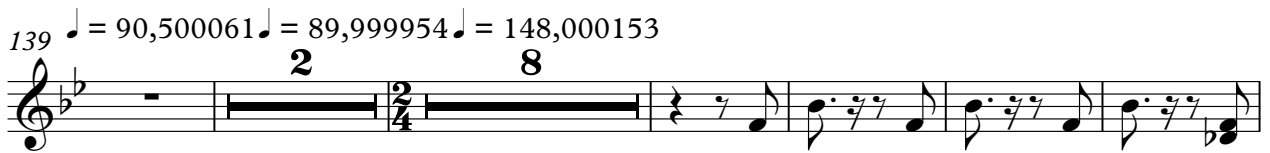
139 

154 

160 

164 

173 

Baroque Trumpet

♩ = 128,000000 ♩ = 128,000000

11 5

20 ♩ = 128,000000

26 12

43 ♩ = 128,000000

48 11

65

69

71 ♩ = 128,000000
2

Baroque Trumpet

77

2 3

84

92

99

2

106

111

117

126

134

♩ = 89,999954

3 3

139

♩ = 90,500061 ♩ = 89,999954

3 3 3

Baroque Trumpet

3

141

$\text{♩} = 148,000153$

$\text{♩} = 148,000153$

160

$\text{♩} = 151,150999999$

$\text{♩} = 150,0000000$

169

$\text{♩} = 161,50102500$ $\text{♩} = 162,4998163,000763$ $\text{♩} = 163,5002998164,4998163,000165,499893$ $\text{♩} = 165,9998$

173

$\text{♩} = 167,000198$ $\text{♩} = 167,499985$

176

$\text{♩} = 167,000198$ $\text{♩} = 167,499985$

Bass in C

♩ = 128,000000 ♩ = 128,000000 ♩ = 128,000000 ♩ = 128,000000

11 **11** **22** **7**

53

75 ♩ = 128,000000

2

84

90

96

102

108

114

122

V.S.

2

127 Bass in C

130

139

159

169

174

Timpani

♩ = 128,000000 ♩ = 128,000000

11

20

♩ = 128,000000

13

41

♩ = 128,000000

17

66

73

♩ = 128,000000

6 **6** **6** **6** **2** **6** **6**

78

2 **20**

103

108

113

3 **8**

Percussion

♩ = 128,000000

6 6 6 3 3 6

6 6 6 3 3 6

11 2

19 ♩ = 128,000000

24

29 3

41 ♩ = 128,000000

46

51 17

72 ♩ = 128,000000

6 6 6 6 6 3 3

2

Percussion

77

6 6

81

6 6 6 6

86

94

102

3 6 6 3 3 3 6 3

106

110

114

119

125

Percussion

129

132

134

136

143

152

157

162

165

167

V.S.

4 $\text{♩} = 163,90067,50062,1998474,4998572901165,19989306,5301678006798$

170

175

$\text{♩} = 167,9999$

$\text{♩} = 168,90067,50062,1998474,4998572901165,19989306,5301678006798$

177

Taiko Drums

♩ = 128,000000

12 ♩ = 128,000000 9 ♩ = 128,000000

30 7

45 ♩ = 128,000000 18

72 6 3 3 ♩ = 128,000000 3

82 20

105 7

116 ♩ = 128,000000

120 ♩ = 128,000000 6

130 ♩ = 88,000000 2

Synth Strings

♩ = 128,000000 ♩ = 128,000000

11

20 ♩ = 128,000000 **8**

37 ♩ = 128,000000

48

58

66

74 ♩ = 128,000000 **2**

79 **2** **2**

Synth Strings

85

92

99

108

119

130

140

162

172

Viola

♩ = 128,000000 ♩ = 128,000000

11

20

♩ = 128,000000

29

8

45

♩ = 128,000000

55

7

66

68

70

72

75

♩ = 128,000000

V.S.

Viola

78

81

91

95

99

102

105

109

113

115

Viola

117 $\text{♩} = 128,000000$ $\text{♩} = 110,500088$ $\text{♩} = 99,500998$ $\text{♩} = 108,500938$ $\text{♩} = 97,999951$ $\text{♩} = 130,009908$ $\text{♩} = 98,999989$

119

125

129

131

133

135

137 $\text{♩} = 89,000000$ $\text{♩} = 90,500061$ $\text{♩} = 89,999954$

♩ = 148,000153

Viola

142

145

149

151

154

157

162

168

171

176

♩ = 148,000153
 ♩ = 154,000183
 ♩ = 80,000000
 ♩ = 159,499802
 ♩ = 158,499954
 ♩ = 80,000000
 ♩ = 159,000214
 ♩ = 157,999939
 ♩ = 160,000000
 ♩ = 160,499908
 ♩ = 160,999246
 ♩ = 161,500162
 ♩ = 162,000168
 ♩ = 162,499893
 ♩ = 163,000076
 ♩ = 163,500214
 ♩ = 1

Violoncello

♩ = 128,000000 ♩ = 128,000000

11

20

♩ = 128,000000

8

37

♩ = 128,000000

48

57

65

73

♩ = 128,000000

79

86

93

V.S.

101

111

122

133

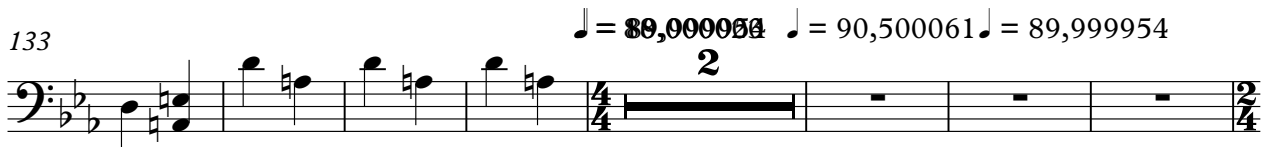

142

146

150

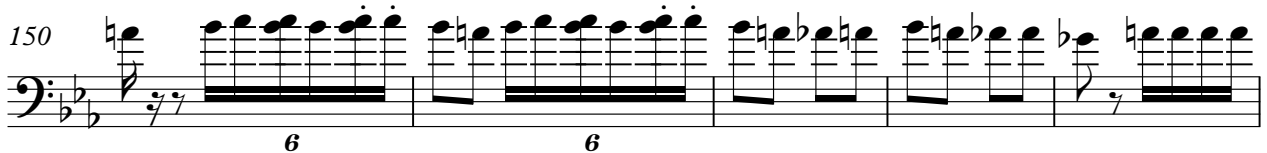

155

161

169

Solo

♩ = 128,000000 ♩ = 128,000000

11

20

9

38

49

59

67

74

79

2

