

Mahler, Gustav - Symphonie No. 4. Sharon Zurflieh

♩ = 79,089523

Flute

Percussion

2

Fl.

Fl.

Cl.

Perc.

3

♩ = 73,0547305029164576210 ♩ = 59,52876041

Fl.

Fl.

Cl.

Perc.

Vla.

♩ = 72,082291 ♩ = 48,7
♩ = 59,527767
♩ = 76,116150 ♩ = 69,372345
♩ = 73,254707 ♩ = 64,076210

4 ♩ = 81,170807

Fl.

Cl.

Syn. Str.

Vla.

♩ = 81,170807

3

6

Cl.

Bsn.

Syn. Str.

Vla.

Vc.

Vc.

Cb.

8

Cl.
Bsn.
Hn.
Vc.
Vc.
Cb.

10

Cl.
Bsn.
Hn.
Vla.
Vla.
Vc.
Vc.
Cb.

12

Ob.
Bsn.
Vla.
Vla.
Vc.
Vc.
Cb.

14

Fl.

Ob.

Cl.

Bsn.

Hn.

Vla.

Vla.

Vc.

Vc.

Cb.

16 $\text{♩} = 77,68468815964$

Ob.
Cl.
Hn.
Vla.
Vc.
Vc.
Cb.

$\text{♩} = 64,5$
 $\text{♩} = 66,81$
 $\text{♩} = 77,684387$

18 $\text{♩} = 81,170807$

Syn. Str.
Vla.
Vc.

20

Cl.
Bsn.
Hn.
Syn. Str.
Vla.
Vc.
Vc.
Cb.

22

Hn.
Vc.
Vc.
Cb.

24

Bsn.

Hn.

Vla.

Vla.

Vc.

Vc.

Cb.

26

Ob.
Cl.
Bsn.
Vla.
Vla.
Vc.
Vc.
Cb.

28

Fl.

Ob.

Cl.

Bsn.

Hn.

Vla.

Vla.

Vc.

Vc.

Cb.

3

30

Fl.

Ob.

Cl.

Bsn.

Vla.

Vla.

Vc.

Vc.

Cb.

♩ = 82,8968567791,397362

♩ = 96,780594

32

Cl.

Vla.

Vla.

Vc.

Vc.

Cb.

34

Ob.

Cl.

Hn.

Vla.

Vla.

Vc.

Vc.

Cb.

36

Ob.
Cl.
Bsn.
Hn.
Vla.
Vla.
Vc.
Vc.
Cb.

♩ = 81,170807

38

Bsn.
Syn. Str.
Vla.
Vc.
Vc.

41

Ob.
Cl.
Bsn.
Hn.
Syn. Str.
Vla.
Vla.
Vc.
Vc.

44

Fl.

Ob.

Cl.

Bsn.

Hn.

Syn. Str.

Vla.

Vla.

Vc.

Vc.

47

Fl.

Cl.

Bsn.

Syn. Str.

Vla.

Vla.

Vc.

Vc.

49

Fl.
Fl.
Ob.
Cl.
Bsn.
Hn.
Syn. Str.
Vla.
Vla.
Vc.
Vc.
Cb.

♩ = 80, 2076, B37413

51 $\text{♩} = 76,600273$ $\text{♩} = 70,199493$ $\text{♩} = 81,171028$ $\text{♩} = 81,170807$

Fl. $\text{♩} = 76,600273$ $\text{♩} = 70,199493$ $\text{♩} = 81,171028$ $\text{♩} = 81,170807$

Ob.

Cl.

Bsn.

Hn.

Vla. $\text{♩} = 76,600273$ $\text{♩} = 70,199493$ $\text{♩} = 81,171028$ $\text{♩} = 81,170807$

Vla. $\text{♩} = 71,701546$ $\text{♩} = 74,887573$ $\text{♩} = 73,262306$

Vc.

Vc.

Cb.

53

Fl. = 89,5859470285939366872,81580807

Fl. = 80,479,501756,805,67285034

Fl.

Ob.

Bsn.

Hn. = 76,3

Hn. = 77,241348

Hn. = 73,353668

Hn. = 73,7

Hn. = 76,76228193978,8470807

Hn. = 79,0743667057

Vla. = 78,357628

Vla. = 80,578011

Vla. = 79,510742

Vla. = 80,436501

Vla.

Vc.

Vc.

Cb.

56 = 72,57,30,95,63,15,105,0,89,77,51,884,520363

Ob.

Bsn.

Hn.

Vla. = 72,57,0084 = 66,089753

Vla. = 71,39466 = 68,112701

Vc.

Vc.

Cb.

59

Ob.

Bsn.

Syn. Str.

Vla.

Vc.

61

Ob.

Cl.

Bsn.

Hn.

Syn. Str.

Vla.

Vla.

Vc.

63

Fl.
Fl.
Ob.
Cl.
Bsn.
Hn.
Vla.
Vla.
Vc.
Vc.
Cb.

♩ = 77,929260

65

Ob.

Cl.

Bsn.

Hn.

F Tpt.

Hp.

Vla.

Vla.

Vc.

Vc.

Cb.

♩ = 77,929260

67

Fl.
Cl.
Hn.
F Tpt.
Hp.

69

Bsn.
Vc.
Cb.

71

Fl.
Cl.
Perc.
Cb.

73

Fl.
Cl.
Perc.

75

81,50078 1254 = 84,236089 = 81,170807

Fl.
Ob.
Cl.
Bsn.
FTpt.
Perc.
Syn. Str.
Vla.
Vc.

77

Ob.

Cl.

Bsn.

FTpt.

Syn. Str.

Vla.

Vc.

79

Cl.

Bsn.

Hn.

Syn. Str.

Vla.

Vc.

Cb.

81

Ob.
Cl.
Bsn.
Hn.
Syn. Str.
Vla.
Vla.
Vc.
Cb.

83

Ob.
Cl.
Bsn.
Hn.
Vla.
Vc.
Vc.
Cb.

85

Ob.
Cl.
Bsn.
Hn.
Vla.
Vla.
Vc.
Vc.
Cb.

87

Fl.

Ob.

Cl.

Bsn.

Syn. Str.

Vla.

Vla.

Vc.

Vc.

89

Fl.

Ob.

Cl.

Vla.

Vc.

Vc.

Cb.

♩ = 77 77 42 89 55 89

91

3

Fl.

Cl.

Bsn.

Vla.

Vla.

Vc.

Vc.

Cb.

94

Fl.

Ob.

Cl.

Bsn.

Vla.

Vla.

Vc.

Vc.

Cb.

97 $\text{♩} = 72, 67, 72, 78, 90, 107, 118, 27, 100, 59, 26, 200, 468, 275, 67, 861, 5267, 254$

100 $\text{♩} = 66, 91, 65, 58, 26, 65, 101, 79, 66, 5, 67, 9, 196, 37$

102

Fl.
Ob.
Cl.
Perc.
Vln.

104

Fl.
Fl.
Ob.
Cl.
Hn.
Perc.
Vln.

106

Fl. Fl. Ob. Cl. Bsn. Hn. Perc. Vln.

108

Fl. Cl. Hn. Syn. Str. Vln.

110

Ob.
Cl.
Bsn.
Hn.
Syn. Str.
Vln.
Vla.
Vc.
Cb.

112

Ob.
Cl.
Bsn.
Hn.
Vla.
Vla.
Vc.
Vc.
Cb.

114

Ob.

Cl.

Bsn.

Hn.

Syn. Str.

Vla.

Vc.

116

Fl.

Ob.

Cl.

Bsn.

Syn. Str.

Vla.

Vc.

Cb.

118 $\text{♩} = 81, 251, 918, 580, 702, 58, 989, 713, 25, 262, 238, 2, 67, 572, 987, 395, 226, 3, 286, 86, 6$

120 $\text{♩} = 82,636789$ $\text{♩} = 83,986916$ $\text{♩} = 84,335991$ $\text{♩} = 84,691093$

Fl.

Ob.

Cl.

Bsn.

Hn.

FTpt.

$\text{♩} = 83,636749$ $\text{♩} = 84,161621$ $\text{♩} = 84,510376$ $\text{♩} = 84,872108$
 $\text{♩} = 83,811874$ $\text{♩} = 83,986916$ $\text{♩} = 84,335991$ $\text{♩} = 84,691093$

Vla.

Vla.

Vc.

Vc.

Cb.

121 = 85,052940 = 85,2335685,413506 = 85,5952711996 = 85,956847606 = 86,32360:

Ob.
Cl.
Bsn.
Hn.
Vla.
Vla.
Vc.
Vc.
Cb.

122 = 86,509804 = 86,695053 = 86,879089 = 87,2581452850 = 87,6877971682

Bsn.
Hn.
Vla.
Vla.
Vc.

123 ♪ = 88,033981 ♪ = 88,222969 ♪ = 88,407166 ♪ = 88,621185 ♪ = 88,792465 ♪ = 89,001495 ♪ = 89,209648 ♪ = 89,411583

Hn.

Vc.

Cb.

124 ♪ = 89,496002

Syn. Str.

Vc.

Cb.

125

Fl.

Fl.

Syn. Str.

Vc.

126

Fl.

Fl.

Syn. Str.

Vc.

127

Fl.

Fl.

Syn. Str.

Vc.

128

Fl.

Fl.

Syn. Str.

Vc.

129

Fl.
Fl.
Syn. Str.
Vc.

6

130

Fl.
Fl.
Syn. Str.
Vc.

6 6

131

Fl.
Fl.
Syn. Str.
Vla.
Vc.
Vc.

132

Fl.
Fl.
Bsn.
Syn. Str.
Vla.
Vc.

133

Fl.
Fl.
Bsn.

Syn. Str.
Vla.
Vc.

6 6 6 6

134

Fl.
Bsn.

Syn. Str.
Vla.
Vc.

6 6 6 6

50

137

Fl.
Bsn.
Syn. Str.
Vln.
Vcl.

138

Fl.
Fl.
Bsn.
Syn. Str.
Vln.
Vcl.

140

Fl. Fl. Bsn. Syn. Str. Vc.

141

Fl. Fl. Bsn. Vln. Vc. Vc.

142

Fl.
Bsn.
Vln.
Vla.
Vc.
Vc.

6 6 6 6

143

Fl.
Cl.
Bsn.
Vln.
Vla.
Vc.
Vc.

6 6 6 6

144

Cl.
Vla.
Vla.
Vc.
Vc.
Cb.

145

Fl.
Ob.
Cl.
Vla.
Vla.
Vc.
Cb.

146

Fl. Ob. Cl. Vln. Vla. Vla. Vc. Cb.

147

Fl.
Ob.
Cl.
Bsn.
Hn.
Vln.
Vla.
Vla.
Vc.
Vc.
Cb.

148

Fl.

Ob.

Cl.

Bsn.

Hn.

F Tpt.

Perc.

Vla.

Vc.

Cb.

149

Fl.

Ob.

Cl.

Hn.

F Tpt.

Vla.

Vla.

Vc.

Cb.

3

3

150

Fl.
Fl.
Ob.
Cl.
Bsn.
Vln.
Vla.
Vla.
Vc.
Cb.

151

Fl. (top staff): Treble clef, key signature of two sharps (F# and C#). Measure 151 contains a whole note chord (F#4, C#5). Measure 152 contains a whole note chord (F#4, C#5) with a long slur extending to the end of the page.

Fl. (second staff): Treble clef, key signature of one flat (Bb). Measure 151 contains a quarter note (Bb4), a quarter rest, and a quarter note (Bb4). Measure 152 contains a quarter note (Bb4), a quarter note (A4), a quarter note (G4), and a quarter note (F4).

Ob. (third staff): Treble clef, key signature of one flat (Bb). Measure 151 contains a quarter note (Bb4), a quarter rest, and a quarter note (Bb4). Measure 152 contains a quarter note (Bb4), a quarter note (A4), a quarter note (G4), and a quarter note (F4).

Cl. (fourth staff): Treble clef, key signature of two sharps (F# and C#). Measure 151 contains a whole note chord (F#4, C#5). Measure 152 contains a whole note chord (F#4, C#5) with a long slur extending to the end of the page.

Bsn. (fifth staff): Bass clef. Measure 151 contains a quarter note (F2), a quarter note (C3), a quarter note (F2), and a quarter note (C3). Measure 152 contains a quarter note (F2), a quarter note (C3), a quarter note (F2), and a quarter note (C3).

Hn. (sixth staff): Treble clef. Measure 151 contains a quarter note (Bb4), a quarter note (A4), a quarter note (G4), and a quarter note (F4). Measure 152 contains a quarter note (F#4), a quarter note (E4), a quarter note (D4), and a quarter note (C4).

Perc. (seventh staff): Percussion clef. Measure 151 contains a whole rest. Measure 152 contains a whole rest.

Vla. (eighth staff): Bass clef. Measure 151 contains a quarter note (F#2), a quarter note (C#3), a quarter note (F#2), and a quarter note (C#3). Measure 152 contains a quarter note (Bb2), a quarter note (F#2), a quarter note (C#3), a quarter note (F#2), a quarter note (C#3), a quarter note (Bb2), a quarter note (F#2), a quarter note (C#3), a quarter note (F#2), and a quarter note (C#3).

Vc. (ninth staff): Bass clef. Measure 151 contains a quarter note (F2), a quarter note (C3), a quarter note (F2), and a quarter note (C3). Measure 152 contains a quarter note (F2), a quarter note (C3), a quarter note (F2), and a quarter note (C3).

Cb. (tenth staff): Bass clef. Measure 151 contains a quarter note (F2), a quarter note (C3), a quarter note (F2), and a quarter note (C3). Measure 152 contains a quarter note (F2), a quarter note (C3), a quarter note (F2), and a quarter note (C3).

152

Fl.
Fl.
Ob.
Cl.
Hn.
F Tpt.
Vla.
Vla.
Vc.
Cb.

153

Ob.
Hn.
FTpt.
Vla.
Vla.
Vc.
Cb.

154

Fl.
Ob.
Cl.
Vla.

155

Fl.

Ob.

Cl.

Vla.

156

Fl.

Fl.

Cl.

Bsn.

157

Fl.

Fl.

Ob.

Cl.

Bsn.

Hn.

158

Fl.

Ob.

Cl.

Bsn.

Hn.

F Tpt.

Perc.

Cb.

160

Fl.

Cl.

Bsn.

Vln.

Vla.

Cb.

161

Fl.
Ob.
Cl.
Hn.
Vla.

3

162

Fl.
Ob.
Cl.
Bsn.
Vln.
Vc.
Vc.
Cb.

164

Ob.
Cl.
Bsn.
Hn.
Vln.
Vc.
Cb.

166

Fl.
Ob.
Bsn.
Perc.
Vln.
Vc.
Cb.

168

Fl.
Ob.
Cl.
Hn.

170

Fl.
Ob.
Cl.
Hn.
Syn. Str.
Vln.

171

Fl.

Ob.

Cl.

Bsn.

Hn.

Perc.

Vln.

Vla.

Vla.

Vc.

Vc.

Cb.

173

174

Cl.

Bsn.

Hn.

Perc.

Syn. Str.

Vla.

Vc.

Vc.

Cb.

6 6 6 6

175

Fl.

Fl.

Cl.

Bsn.

Perc.

Syn. Str.

Vln.

Vla.

Vc.

Cb.

71

179

Fl.

Ob.

Cl.

Bsn.

FTpt.

Vla.

Vla.

Vc.

Cb.

180

Fl.

Fl.

Ob.

Cl.

Bsn.

Hn.

F Tpt.

Syn. Str.

Vln.

182

Fl.
Fl.
Ob.
Cl.
Hn.
Syn. Str.
Vln.
Vla.

183

Fl.
Ob.
Cl.
Hn.
Vln.
Vla.

184

Fl.

Ob.

Cl.

Bsn.

Hn.

Syn. Str.

Vln. *6* *6* *6* *6*

Vc.

Vc.

Cb.

185

Fl.

Ob.

Cl.

Bsn.

Hn.

Vc.

Vc.

Cb.

186

Fl.

Cl.

Bsn.

Hn.

Vla.

Vc.

Cb.

187

Fl.

Ob.

Cl.

Hn.

FTpt.

Vla.

Vla.

Vc.

190

Fl.

Ob.

Cl.

Bsn.

Hn.

F Tpt.

Vla.

Vla.

Vc.

Vc.

Cb.

192

Fl.

Ob.

Cl.

Bsn.

F Tpt.

Syn. Str.

Vla.

Vla.

Vc.

Vc.

Cb.

194

Fl.

Ob.

Cl.

Bsn.

Hn.

Syn. Str.

Vla.

Vc.

Vc.

Cb.

195

Cl.

Bsn.

Hn.

Vln.

Vla.

Vc.

Vc.

Cb.

6 6

196

Fl.

Ob.

Cl.

Bsn.

Hn.

Vla.

Vla.

Vc.

Vc.

Cb.

198

Fl.

Ob.

Cl.

Bsn.

Hn.

Perc.

Vln.

Vla.

Vla.

Vc.

Vc.

Cb.

3

6

3

200

Fl.

Ob.

Cl.

Bsn.

Hn.

FTpt.

Perc.

Vln.

Vc.

Vc.

Cb.

203 87

Fl.
Cl.
Bsn.
Hn.
F Tpt.
Vln.
Vla.
Vla.
Vc.
Vc.
Cb.

Measure 205 (left):
- Flute: Rest.
- Oboe: Rest.
- Clarinet: Rest.
- Bassoon: Active melodic line.
- Horn: Rest.
- French Trumpet: Rest.
- Violin: Rest.
- Viola: Active melodic line.
- Violoncello: Active melodic line.
- Contrabass: Active melodic line.

Measure 206 (right):
- Flute: Sustained chord.
- Oboe: Sustained chord.
- Clarinet: Sustained chord.
- Bassoon: Sustained chord.
- Horn: Active melodic line.
- French Trumpet: Rest.
- Violin: Sustained chord.
- Viola: Sustained chord.
- Violoncello: Sustained chord.
- Contrabass: Sustained chord.

207

Fl.
Ob.
Cl.
Bsn.
Hn.
Vla.
Vla.

208

Fl. Fl. Ob. Cl. Bsn. Hn. Perc. Hp. Vln. Vla. Vla. Vc. Vc. Cb.

209

Fl. Fl. Ob. Cl. Bsn. Hn. Perc. Hp. Vln. Vla. Vla. Vc. Vc. Cb.

210

Fl.
Fl.
Ob.
Cl.
Bsn.
Hn.
F Tpt.
Perc.
Hp.
Vln.
Vla.
Vla.
Vc.
Vc.
Cb.

6 6 6 6

6 6 6 6

211

Fl. Fl. Ob. Cl. Bsn. Hn. FTpt. Perc. Hp. Vln. Vla. Vla. Vc. Cb.

Detailed description of the musical score: The score is for measures 211-214. The woodwind section (Flutes, Oboes, Clarinets) has a melodic line starting on a whole note in measure 211, moving to a half note in measure 212, and then eighth notes in measures 213 and 214. The Bassoon (Bsn.) plays a rhythmic pattern of eighth notes. The Horns (Hn.) and French Trumpets (FTpt.) play a block chord in measures 211 and 212, then a half note chord in measure 213, and a quarter note chord in measure 214. The Percussion (Perc.) plays a rhythmic pattern of eighth notes. The Harp (Hp.) and Violins (Vln.) play a sixteenth-note tremolo pattern, with the number '6' written above the staff. The Violas (Vla.) play a rhythmic pattern of eighth notes. The Violoncello (Vc.) and Contrabass (Cb.) play a half note in measure 211 and a quarter note in measure 214.

212

Fl.

Fl.

Ob.

Cl.

Bsn.

Hn.

F Tpt.

Perc.

Hp.

Vln.

Vla.

Vla.

Vc.

Cb.

213

Fl. Fl. Ob. Cl. Bsn. Hn. FTpt. Perc. Hp. Vln. Vla. Vc. Cb.

3 3 3 6 6 6 6

214

Fl.
Fl.
Ob.
Cl.
Bsn.
Hn.
FTpt.
Perc.
Hp.
Vln.
Vla.
Vla.
Vc.
Cb.

215

Fl. Fl. Ob. Cl. Bsn. Hn. FTpt. Perc. Hp. Vln. Vc. Cb.

216

Fl. Fl. Ob. Cl. Bsn. Hn. FTpt. Perc. Hp. Vln. Vc. Cb.

217

Fl. Fl. Ob. Cl. Bsn. Hn. FTpt. Perc. Hp. Vln. Vla. Vc. Vc. Cb.

218

Fl.
Fl.
Ob.
Cl.
Bsn.
Hn.
F Tpt.
Perc.
Hp.
Vln.
Vla.
Vla.
Vc.
Vc.
Cb.

219

Fl.
Fl.
Ob.
Cl.
Bsn.
Hn.
FTpt.
Perc.
Hp.
Vln.
Vla.
Vla.
Vc.
Cb.

220

Fl.

Ob.

Cl.

Bsn.

Hn.

F Tpt.

Perc.

Hp.

Vla.

Vla.

Vc.

Vc.

Cb.

6

6

6

6

6 6

6 6

6 6

6 6

6

6

6

6

6

6

6

6

6

221

Fl.

Ob.

Cl.

Bsn.

Hn.

FTpt.

Perc.

Hp.

Vla.

Vla.

Vc.

Cb.

222

The musical score is arranged in a standard orchestral format with the following parts from top to bottom:

223

Hn.

FTpt.

Perc.

Hp.

Vc.

Cb.

224

Fl.

Bsn.

FTpt.

Perc.

Vln.

Vc.

Cb.

226

Fl.

Bsn.

FTpt.

Perc.

Vln.

Vc.

Cb.

228

Fl.

Cl.

Bsn.

Hn.

FTpt.

Vln.

Vc.

Cb.

230

Fl.
Bsn.
Hn.
FTpt.
Hp.
Syn. Str.
Vln.
Vla.

6

232

Fl.
Hn.
Hp.
Syn. Str.
Vla.

233

Fl.
Ob.
Cl.
Hp.
Syn. Str.
Vla.

235

Fl.
Ob.
Cl.
Bsn.
Hp.
Vla.
Vc.

237

Cl.

Bsn.

♩ = 81,170807

238

Cl.

Hn.

FTpt.

♩ = 81,170807

Syn. Str.

Vla.

Vla.

Vc.

Vc.

Cb.

240

Fl.
Cl.
Hn.
F Tpt.
Vla.
Vla.
Vc.
Vc.
Cb.

242

Fl.
Cl.
Hn.
Vla.
Vc.
Vc.
Cb.

244

Fl.
Cl.
Bsn.
Hn.
Vla.
Vla.
Vc.
Vc.
Cb.

246

Fl.
Ob.
Cl.
Bsn.
Hn.
Vla.
Vla.
Vc.
Vc.
Cb.

248

Ob.

Cl.

Hn.

Vla.

Vc.

Vc.

Cb.

250

Fl.
Ob.
Cl.
Bsn.
Hn.
Perc.
Vln. 6
Vla.
Vla.
Vc.
Vc.
Cb.

Detailed description of the musical score: This page contains measures 250 through 253 of a symphonic work. The score is arranged in a standard orchestral format with 12 staves. The Flute (Fl.), Oboe (Ob.), and Clarinet (Cl.) parts feature melodic lines with slurs and accents. The Bassoon (Bsn.) part has a more rhythmic, dotted pattern. The Horn (Hn.) part provides harmonic support with sustained chords. The Percussion (Perc.) part has a simple rhythmic accompaniment. The Violin (Vln.) and Viola (Vla.) parts play sixteenth-note patterns, with the Violin part marked with a '6' indicating a sixteenth-note figure. The Violoncello (Vc.) and Contrabass (Cb.) parts play a steady bass line with some chromatic movement.

251

Fl.

Ob.

Cl.

Bsn.

Hn.

F Tpt.

Perc.

Vln. 6 6

Vla.

Vla.

Vc.

Vc.

Cb.

253

Fl.

Ob.

Cl.

Bsn.

Hn.

F Tpt.

Perc.

Vln.

Vla.

Vc.

255

Fl.

Ob.

Cl.

Bsn.

Hn.

FTpt.

Perc.

Vln.

Vla.

Vla.

Vc.

Vc.

Cb.

256

Fl.

Ob.

Cl.

Bsn.

Hn.

FTpt.

Perc.

Vla.

Vla.

Vc.

Vc.

Cb.

6

6

257

Fl.

Ob.

Cl.

Bsn.

Hn.

F Tpt.

Perc.

Vln.

Vla.

Vla.

Vc.

Vc.

Cb.

259

Fl.
Ob.
Cl.
Bsn.
Hn.
FTpt.
Perc.
Vln.
Vla.
Vla.
Vc.
Vc.
Cb.

260

Fl.
Ob.
Cl.
Bsn.
Hn.
FTpt.
Perc.
Vln.
Vla.
Vla.
Vc.
Vc.
Cb.

6 6

261

Fl.
Ob.
Cl.
Bsn.
Hn.
FTpt.
Perc.
Vln.
Vla.
Vla.
Vc.
Vc.
Cb.

263

Fl.
Ob.
Cl.
Bsn.
Hn.
FTpt.
Vla.
Vla.
Vc.
Vc.
Cb.

266

Fl.

Ob.

Cl.

Bsn.

Hn.

FTpt.

Vla.

Vla.

Vc.

Vc.

Cb.

127

268

Fl.

Ob.

Cl.

Bsn.

Hn.

FTpt.

Vla.

Vla.

Vc.

Vc.

Cb.

271

Bsn.

Hn.

Perc.

Vla.

Vla.

Vc.

Vc.

Cb.

274

♩ = 74,936211 ♩ = 81,170807

Fl.

Ob.

Cl.

Bsn.

Hn.

FTpt.

♩ = 74,936211 ♩ = 81,170807

Vla.

Vla.

Vc.

Vc.

Cb.

♩ = 80, 59, 97, 59, 85, 70, 57, 83, 92, 54, 15, 8, 97, 08, 07

277

Fl.

Ob.

Cl.

Bsn.

Hn.

F Tpt.

♩ = 80, 59, 97, 59, 85, 70, 57, 83, 92, 54, 15, 8, 97, 08, 07

Vln.

Vla.

Vla.

Vc.

Vc.

Cb.

280 $\text{♩} = 70,91465205727515216896875903657988869164,520363$

Fl.
Fl.
Ob.
Cl.
Bsn.
Hn.
FTpt.
Vla.
Vla.
Vc.
Vc.
Cb.

$\text{♩} = 78,120522$ $\text{♩} = 73,568899$ $\text{♩} = 67,514801$
 $\text{♩} = 64,520363$
 $\text{♩} = 79,914650$ $\text{♩} = 75,715126$ $\text{♩} = 69,387909$ $\text{♩} = 65,348869$

282

284

Fl.

Ob.

Cl.

Bsn.

FTpt.

Syn. Str.

Vln.

Vla.

Vla.

Vc.

286

Fl.

Ob.

Cl.

Bsn.

Hn.

F Tpt.

Syn. Str.

Vln.

Vla.

Vla.

288

Ob.

Cl.

Bsn.

Hn.

Vla.

290

Fl. Fl. Ob. Cl. Bsn. Hn. Vln. Vla. Vla. Vc. Vc. Cb.

♩ = 72,845589

292

Fl.
Cl.
Bsn.
Hn.
Vln.

293

Fl.
Fl.
Cl.
Bsn.
Hn.
Vln.

295 $\text{♩} = 81,170807$

Fl. Fl. Cl. Bsn. Perc. Cb.

$\text{♩} = 81,170807$

297

Fl. Perc. Syn. Str. Vln. Vla.

298

Fl.

Perc.

Syn. Str.

Vla.

299

Fl.

Syn. Str.

Vla.

Vc.

Cb.

300

Syn. Str.

Vla.

Vla.

Vc.

Cb.

301 141

Fl.
Ob.
Hn.
Syn. Str.
Vla.
Vla.
Vc.
Cb.

303

Fl.
Ob.
Cl.
Hn.
Vla.
Vc.
Cb.

305

Fl.
Ob.
Cl.
Hn.
Syn. Str.
Vla.

307

Fl.

Ob.

Cl.

Bsn.

F Tpt.

Syn. Str.

Vla.

309

Ob.

Bsn.

Hn.

FTpt.

Syn. Str.

Vla.

Vla.

Vc.

Vc.

Cb.

311

Cl.

Bsn.

Hn.

Syn. Str.

Vla.

Vla.

Vc.

Vc.

313

Ob.
Cl.
Bsn.
Hn.
Vla.
Vla.
Vc.
Vc.
Cb.

315

Fl.

Ob.

Cl.

Bsn.

Hn.

Vla.

Vla.

Vc.

Vc.

Cb.

317

Fl.

Ob.

Cl.

Bsn.

Hn.

Vla.

Vla.

Vc.

Vc.

Cb.

319

Fl.

Ob.

Cl.

Bsn.

Hn.

Vla.

Vla.

Vc.

Vc.

323 ♩ = 76,347145

♩ = 76,347145

♩ = 77,8,191214

♩ = 77,8,191214

Bsn.

Vla.

Vla.

Vc.

Vc.

Cb.

326 ♩ = 71,819649

♩ = 66,10611

♩ = 66,13610

♩ = 70,30

♩ = 71,819649

Bsn.

Hn.

Vla.

Vla.

Vc.

Vc.

Cb.

329

Ob.

Bsn.

Hn.

Vla.

Vla.

Vc.

Vc.

Cb.

♩ = 67,7401023337063300068280171828551003

332

Fl.

Ob.

Hn.

Vla.

Vla.

Vc.

Cb.

♩ = 67,7401023337063300068280171828551003

♩ = 81

♩ = 85,551003

♩ = 81,171028

♩ = 59,000080

335

Hn.

Syn. Str.

Vla.

Vla.

♩ = 84,17012588885500807450210156102438663,445459

♩ = 59,574019555

♩ = 55,033

338

Hn.

Syn. Str.

Vla.

♩ = 48,570999

♩ = 24,410109

♩ = 44,033497

340 ♩ = 52,889160

♩ = 54,6657225807

Syn. Str.

Vla.

341 ♩ = 59,097172

♩ = 68,864990

♩ = 71,543549

♩ = 77,764633

Hn.

Syn. Str.

Vln.

Vla.

Vla.

Vc.

Vc.

Cb.

343

Fl.

Ob.

Cl.

Bsn.

Hn.

Perc.

Vla.

Vla.

Vc.

Vc.

Cb.

6 6

♩ = 81,775513 ♩ = 84,505615 ♩ = 87,940819 ♩ = 95,235680 ♩ = 99,107048

♩ = 91,515587

345

Fl.
Ob.
Cl.
Bsn.
Hn.
FTpt.
Perc.
Vln.
Vla.
Vla.
Vc.
Vc.
Cb.

6 6 6

347

Fl.

Ob.

Cl.

Bsn.

Hn.

F Tpt.

Perc.

Vln.

Vla.

Vla.

Vc.

Vc.

Cb.

6

348 $\text{♩} = 180, 380, 485$

Fl.
Ob.
Cl.
Bsn.
Hn.
F Tpt.
Perc.
Syn. Str.
Vln.
Vla.
Vc.
Vc.
Cb.

$\text{♩} = 180, 380, 485$

3 6

349

Syn. Str.

353

Fl.

Vla.

Vla.

Vc.

Vc.

88

92

97

103

106

119

127

133

140

148

Flute

152

155

157

161

166

169

171

Flute

176

178

181

183

185

189

192

195

200

206

211

3

215

219

221

224

229

231

233

235

♩ = 8,2,8,4,6,8,6,7

3

242

Flute

247

251

256

259

262

269

♩ = 74,936211 ♩ = 81,170807

277

290

♩ = 72,845589 ♩ = 81,170807

296

298

Flute

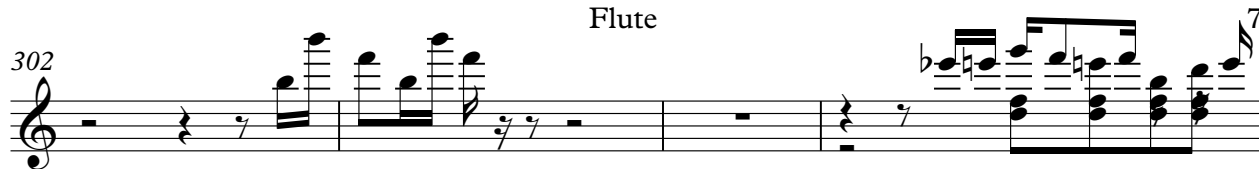
302 

306 

309 

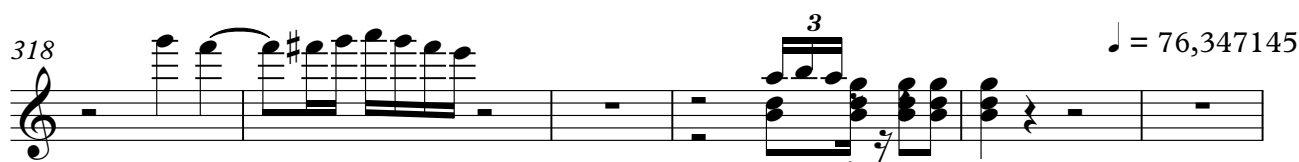
318 

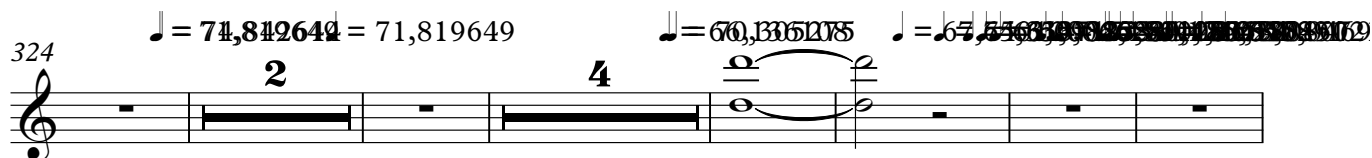
324 

336 

344 

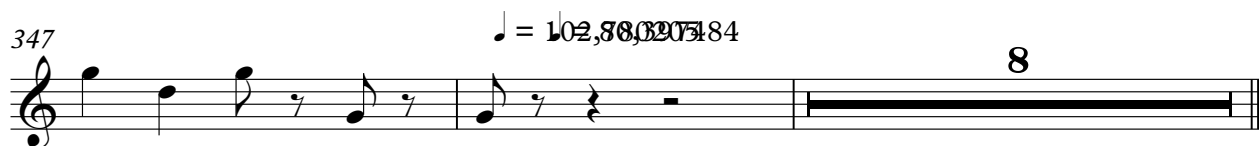
347 

Mahler, Gustav - Symphonie No. 4. Sharon Zurflieh

Flute

126

133

141

152

175

208

213

218

♩ = 7,2845¢

♩ = 81,170807

238

♩ = 74,936211 = 81,170807

281

Mahler, Gustav - Symphonie No. 4. Sharon Zurflieh

Oboe

♩ = 81,171028 ♩ = 81,170807

76 **3**

82 **2**

88 **5**

96 **3**

103

107 **4**

114 **3**

120 **21**

145

149

153

157

163

170

172

178

180

183

185

187

190

193

197

201

209

213

217

220

222

Oboe

5
♩ = 7,2845'

233

238

♩ = 81,170807

8

249

252

257

260

264

268

♩ = 74,936211

4

275

♩ = 81,170807

♩ = 87,53674582903765807

280

♩ = 79,5149931800103

285

290

$\text{♩} = 72,845589$ $\text{♩} = 81,170807$

4 7

303

307

3 3 3

313

318

3 3 3 3

322

$\text{♩} = 76,347145$ $\text{♩} = 71,812649$ $\text{♩} = 71,819649$ $\text{♩} = 60,336108$

2 2

331

$\text{♩} = 67,510930$ $\text{♩} = 62,505109$ $\text{♩} = 57,500388$ $\text{♩} = 52,500388$ $\text{♩} = 47,500388$ $\text{♩} = 42,500388$ $\text{♩} = 37,500388$ $\text{♩} = 32,500388$ $\text{♩} = 27,500388$ $\text{♩} = 22,500388$ $\text{♩} = 17,500388$ $\text{♩} = 12,500388$ $\text{♩} = 7,500388$ $\text{♩} = 2,500388$ $\text{♩} = -2,410388$

340

$\text{♩} = 52,285570$ $\text{♩} = 57,035109$ $\text{♩} = 61,782649$ $\text{♩} = 66,435497$ $\text{♩} = 71,088346$ $\text{♩} = 75,741194$ $\text{♩} = 80,394043$ $\text{♩} = 85,046891$ $\text{♩} = 89,700000$ $\text{♩} = 94,353680$ $\text{♩} = 99,107048$

345

Oboe

347

♩ = 102,780,204,84

Mahler, Gustav - Symphonie No. 4. Sharon Zurflieh

Clarinet in B \flat

Clarinet in Bb

62

66 $\text{♩} = 77,929260$

69

74 $\text{♩} = 81,769748$

78

82

86

89 $\text{♩} = 72,845689$

95 $\text{♩} = 72,791916$

101 $\text{♩} = 81,170807$

Clarinet in B♭

102

104

107

112

114

117

123

146

150

Clarinet in B \flat

154

156

158

160

164

168

171

175

179

182

185

187

190

194

197

205

210

214

218

220

222 **6** **3** **3**

233 **3**

236 $\text{♩} = 8,2,8,4,6,8,8,7$ **3**

242

246 **3** **3** **3** **3**

249 **3** **3**

252

257

260

263

Clarinet in B \flat

267 

274 $\text{♩} = 74,936211$ $\text{♩} = 81,170807$ $\text{♩} = 81,170807$ 

279 $\text{♩} = 74,936211$ $\text{♩} = 81,170807$ $\text{♩} = 81,170807$ 

283 

285 

288 $\text{♩} = 72,845589$ 

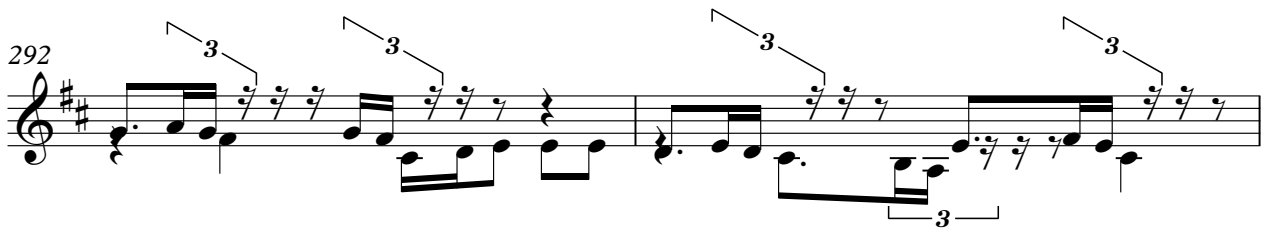
292 

294 $\text{♩} = 81,170807$ 

304 

Clarinet in B \flat

311

316

320

$\text{♩} = 76,347145 \quad \text{♩} = 71,8196$

325

$\text{♩} = 74,842644 \quad \text{♩} = 71,819649 \quad \text{♩} = 60,306290$

338

$\text{♩} = 48,570291 \quad \text{♩} = 101,095740 \quad \text{♩} = 65,806187 \quad \text{♩} = 71,950757 \quad \text{♩} = 81,377551 \quad \text{♩} = 384,508705 \quad \text{♩} = 191,951952 \quad \text{♩} = 75680 \quad \text{♩} = 99,107$

345

347

$\text{♩} = 102,80920384$

Mahler, Gustav - Symphonie No. 4. Sharon Zurflieh

Bassoon

69

5

77

81

87

~~72,345589~~ 72,345589

2

96

~~72,345589~~ 72,345589

6

107

2

113

116

3

121

8

134

140

4 3

149

3 4

157

162

165

4

172

177

2 3 3 2

184

185

3

190

195

199

204

208

215

222

227

236

♩ = 7,28455

238

♩ = 81,170807

6

248

253

257

260

263

268

274

♩ = 74,936211 ♩ = 81,170807

280

♩ = 79,8170021-263,516987909820363

283

287

290

♩ = 72,845589

294

♩ = 81,170807

11

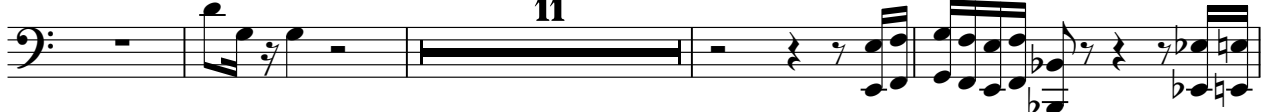

309

314

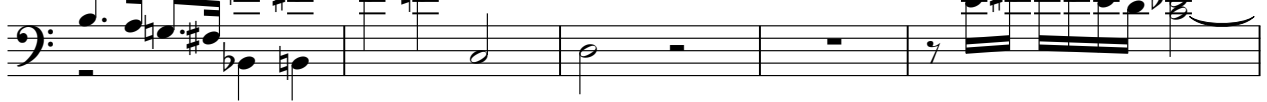

319

♩ = 76,347145

324

♩ = 71,819649

♩ = 71,819649

♩ = 66,306208

♩ = 67,610102

2

334

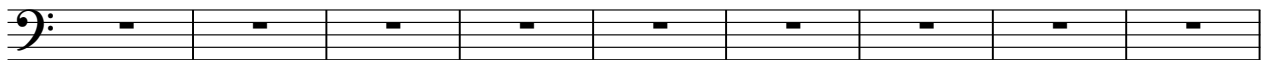

343

347

♩ = 102,8092484

8

Horn in F

Mahler, Gustav - Symphonie No. 4. Sharon Zurflieh

♩ = 79,089523

2 5

11

2

17

♩ = 77,68438490807

3

23

2

28

♩ = 82,906755294

2 2

36

♩ = 81,170807

3

43

3

50

♩ = 80,283874088787065409493 ♩ = 81,1811020807 ♩ = 80,57894170312628839

7 7 7 7

54

♩ = 73,3828478807 ♩ = 86,496346705724173026785892710863

4

148

153

165

172

175

184

187

191

196

199

204

209

214

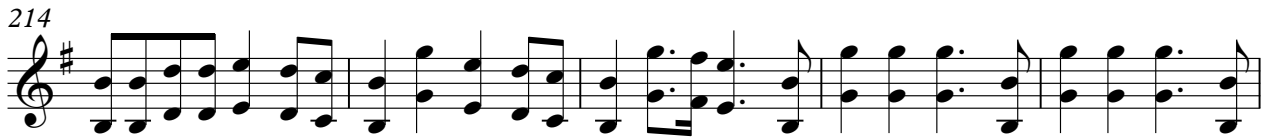

219

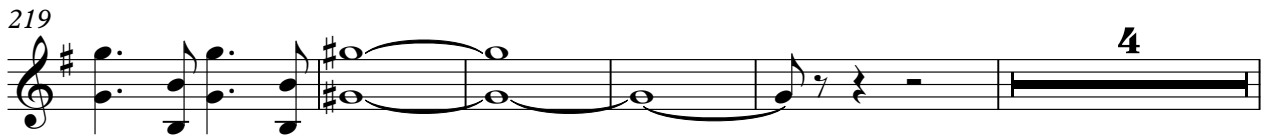

228

237

$\text{♩} = 3, 2, 8, 4, 6, 8, 0, 7$

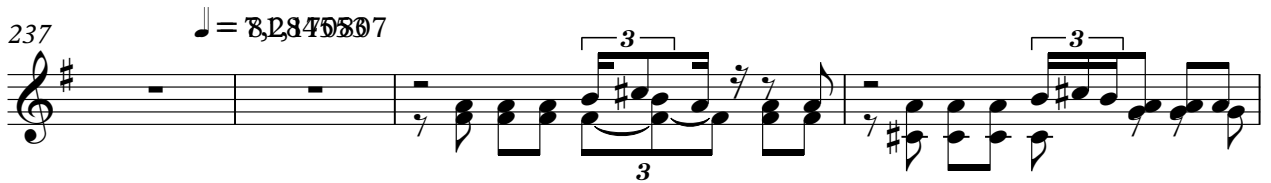

241

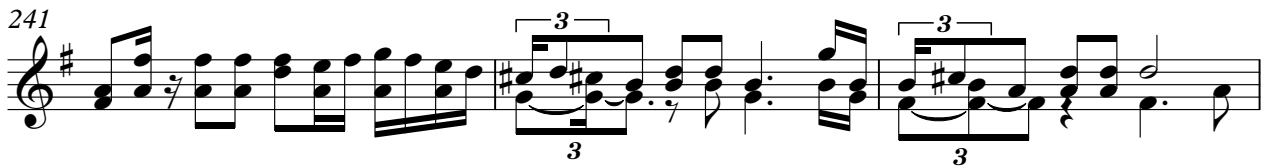

244

249

254

259

263

268

272

♩ = 74,936211 ♩ = 81,170807

277

♩ = 80,937716016753392375189 ♩ = 79,9341631310389759C

281

♩ = 67,5041880963

6

291

♩ = 72,845589 ♩ = 81,170807

7

302

304

3

Horn in F

309

312

317

322

♩ = 76,347145 ♩ = 71,812649 ♩ = 71,819649 ♩ = 65,1305085

2

330

♩ = 67,7461237 ♩ = 76,989700000 ♩ = 81

335

♩ = 81,124258878 ♩ = 85,75029029072 ♩ = 60,2485659 ♩ = 53,2431755 ♩ = 48,3744901029752,852,1061

341

♩ = 59,09768,864990 ♩ = 71,543549 ♩ = 77,76483,375513 ♩ = 84,87,940819 ♩ = 91,95,93,878048

345

♩ = 108,7892084

8

Mahler, Gustav - Symphonie No. 4. Sharon Zurflieh

Trumpet in F

Trumpet in F

200

206

214

219

224

228

232

♩ = 8,12,8,4,16,8,7

242

255

260

Trumpet in F

3

266 $\text{♩} = 74,936211$ $\text{♩} = 81,170807$

276 $\text{♩} = 80,759170807$ $\text{♩} = 79,97530310963$

285 $\text{♩} = 72,845589$

295 $\text{♩} = 81,170807$

310 $\text{♩} = 76,347145$ $\text{♩} = 71,812644 = 71,819649$ $\text{♩} = 60,835930,1032$

334 $\text{♩} = 52,829210,9965,95,09,05,16,53,70,999$ $\text{♩} = 54,8381975,107,0971,544,907,7646$

343 $\text{♩} = 81,775513$ $\text{♩} = 87,599815,5587$ $\text{♩} = 99,107688$

347 $\text{♩} = 102,86,0207,84$

Mahler, Gustav - Symphonie No. 4. Sharon Zurflieh

Percussion

♩ = 79,089523

73,9234322180487

13

17

75,68450863

82,9073524

♩ = 81,170807 ♩ = 80,30

13 5 13

57

75,68450863 81,170807 80,30 82,9073524 80,30 82,9073524 81,170807

9

66

♩ = 77,929260

5

74

80,30 81,170807 72,845789

13 8

98

72,845789 81,170807 80,30 82,9073524 81,170807

104

11

118

81,170807 80,30 82,9073524 81,170807

24

148

2 7

160

6 3

Percussion

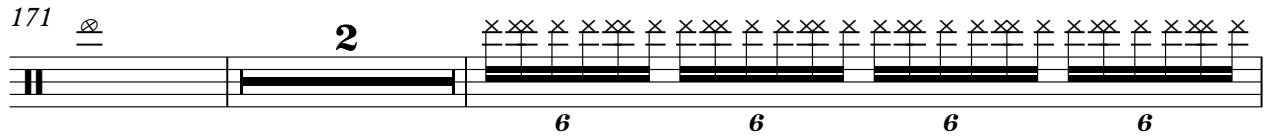
171  2 6 6 6 6

175  6 3 3 21

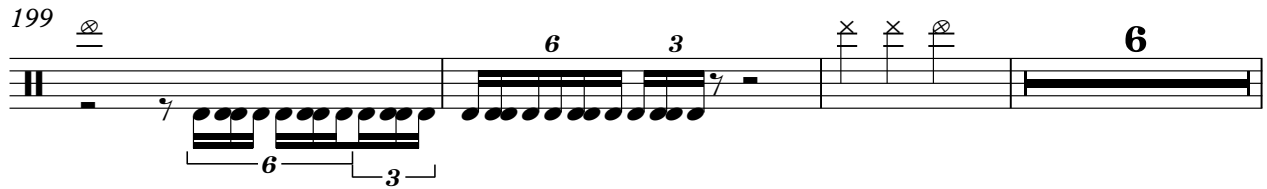
199  6 3 6

208 

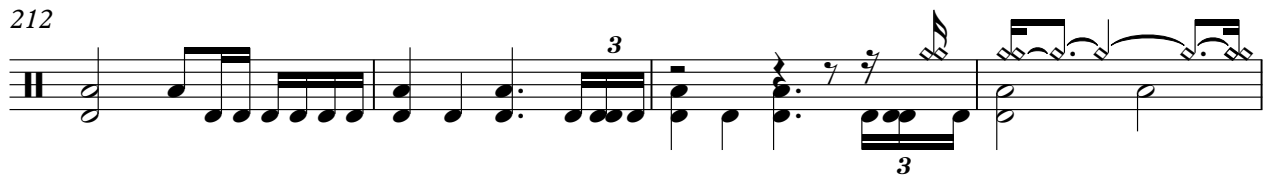
212  3 3

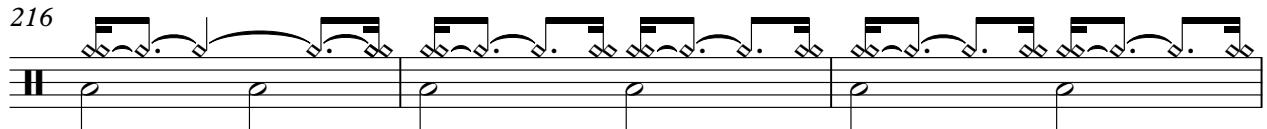
216 

219  3 3 3 3

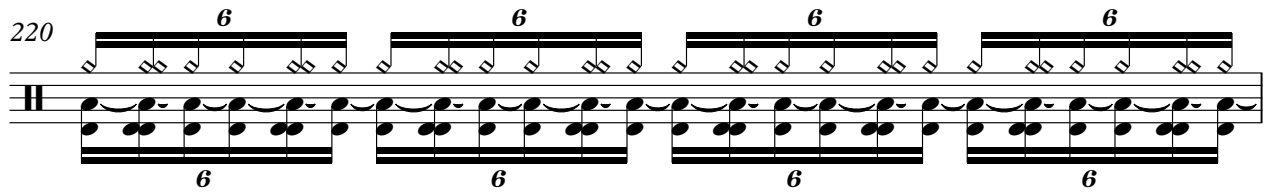
220  6 6 6 6

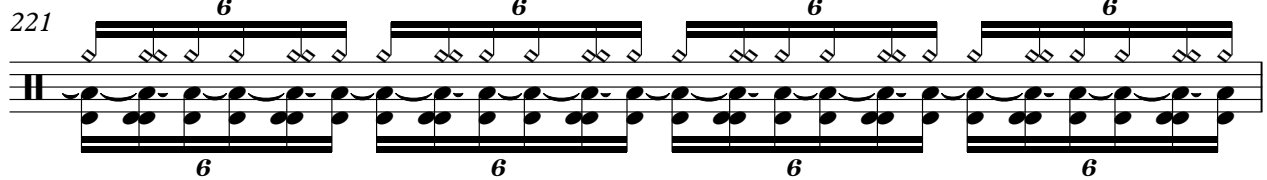
221  6 6 6 6

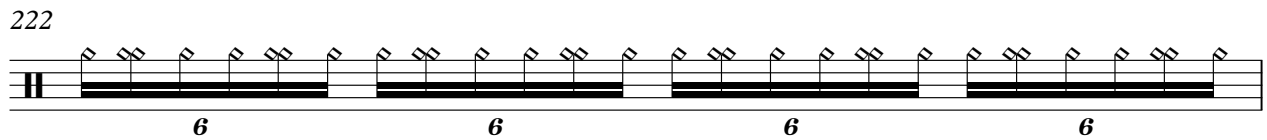
222  6 6 6 6

223

224

227

251

254

256

260

275

296

299

4

Percussion

334 = 5,8,13,18,23,28,33,38,43,48,53,58,63,68,73,78,83,88,93,98,103,108,113,118,123,128,133,138,143,148,153,158,163,168,173,178,183,188,193,198,203,208,213,218,223,228,233,238,243,248,253,258,263,268,273,278,283,288,293,298,303,308,313,318,323,328,333,338,343

343 = 8 1, 8 4, 5 0 3 6 1 8 1 0 1, 9 1 2 3 6 7 8 0 1 8

346 = 8 0 2 9 8 0 8 0 5

Mahler, Gustav - Symphonie No. 4. Sharon Zurflieh

Harp

79,089523 72,333,722,087 68,158,083 83,04,0,7,7,7

2 13 13

96,780594 81,170807 87,575,88,0,9,1,0,1,8,1,7,0,8,7,9,5,7,7,1,0,2,8,8,7,8,9

5 13

85,575,88,0,9,1,0,1,8,1,7,0,8,7,9,5,7,7,1,0,2,8,8,7,8,9 77,929260

9

87,575,88,0,9,1,0,1,8,1,7,0,8,0,7 81,170807 72,333,722,0,8,9 72,333,722,0,8,9

6 13 8

69,322,0,8,9,1,0,1,8,1,7,0,8,0,7 83,04,0,7,7,7

17

83,04,0,7,7,7 83,04,0,7,7,7

84

208

6 6 6 6

209

6 6 6 6

210

6 6 6 6

211

6 6 6 6

212

6 6 6 6

213

6 6 6 6

214

6 6 6 6

215

6 6 6 6

216

6 6 6 6

217

6 6 6 6

218

6 6 6 6

219

6 6 6 6

220

6 6 6 6

221

6 6 6 6

222

6 6 6 6 7

231

3

♩ = 7,2845

238

36 2 2

281

10 4 28

325

2 5

4

Harp

338 ♪ = 48,570999 ♪ = 24,41013497 ♪ = 52,5891604807 ♪ = 59,087864990 ♪ = 71,543504633

343 ♪ = 81,775815856908195587 ♪ = 93,21070808 ♪ = 102,880297484

4 **9**

Mahler, Gustav - Symphonie No. 4. Sharon Zurflieh

Synth Strings

♩ = 79,089523

2

6

9

18

22

9

5

40

46

53

2

60

4

9

76

81,171028

81,170807

79

6

Synth Strings

88 $\text{♩} = 72, 84, 50, 89$ $\text{♩} = 72, 84, 50, 89$

108

114

119

126

130

134

138

170

175

184 **8**

195 **36**

234 **3** $\text{7, 2B, 4, 5, 3, 0, 7}$ **34**

274 74, 93621 81, 170807 70, 95746 81, 170807 79, 57205 81, 170807 63 **2** **2** **2** **4**

284 **4** 72, 845589 81, 170807

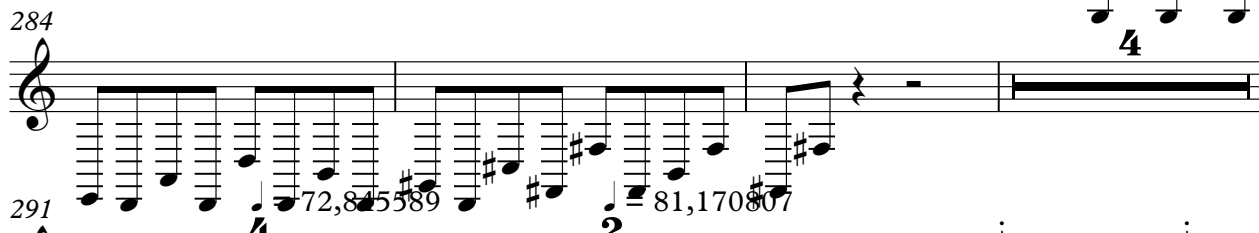

291 **4** 81, 170807

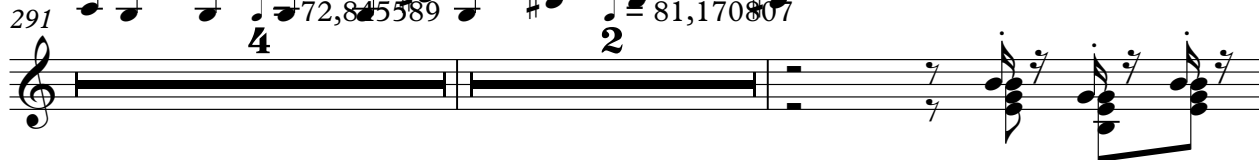

298

300

302 **3**

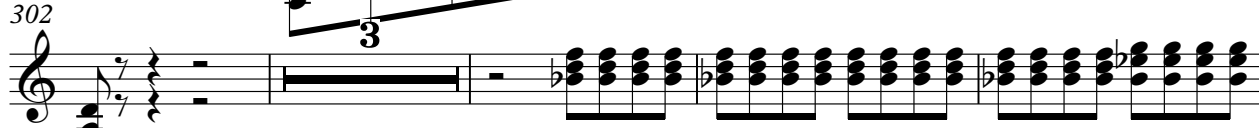

309 76, 347145 71, 8190 **11**

4

Synth Strings

325 = 74,842644 = 71,819649

= 60,13657516593623380055389330946579

337 = 59,524929555 = 55,033653 = 48,570999 = 24,440,003497

340 = 52,889160 = 54,6674185807 = 59,097172 = 68,864995135497, 75,8437956181

344 = 91,515587 = 95,235680 = 99,107048

348 = 102,73072054

349 = 7

Mahler, Gustav - Symphonie No. 4. Sharon Zurflieh

Violin

176

2

184

6 6 6 6 10

195

6 6 3

201

2

208

6 6 6 6

209

6 6 6 6

210

6 6 6 6

211

6 6 6 6

212

6 6 6 6

213

6 6 6 6

213

6 6 6 6

213

6 6 6 6

213

6 6 6 6

214 6 6 6 6

215 6 6 6 6

216 6 6 6 6

217 6 6 6 6

218 6 6 6 6

219 6 6 6 6 5

226 5

237 11 6 6

251 6 6

253 2

258

262

$\text{♩} = 74,93621$ $\text{♩} = 81,170807$ $\text{♩} = 72,845589$ $\text{♩} = 71,819649$ $\text{♩} = 70,136723$ $\text{♩} = 69,053797$ $\text{♩} = 67,970871$ $\text{♩} = 66,887945$ $\text{♩} = 65,805019$ $\text{♩} = 64,722093$ $\text{♩} = 63,639167$

285

$\text{♩} = 72,845589$

292

$\text{♩} = 81,170807$

323

$\text{♩} = 76,347145$ $\text{♩} = 71,819649$ $\text{♩} = 71,819649$ $\text{♩} = 70,136723$ $\text{♩} = 69,053797$ $\text{♩} = 67,970871$ $\text{♩} = 66,887945$ $\text{♩} = 65,805019$ $\text{♩} = 64,722093$ $\text{♩} = 63,639167$ $\text{♩} = 62,556241$ $\text{♩} = 61,473315$ $\text{♩} = 60,390389$ $\text{♩} = 59,307463$ $\text{♩} = 58,224537$ $\text{♩} = 57,141611$ $\text{♩} = 56,058685$ $\text{♩} = 54,975759$ $\text{♩} = 53,892833$ $\text{♩} = 52,809907$ $\text{♩} = 51,726981$ $\text{♩} = 50,644055$ $\text{♩} = 49,561129$ $\text{♩} = 48,478203$ $\text{♩} = 47,395277$ $\text{♩} = 46,312351$ $\text{♩} = 45,229425$ $\text{♩} = 44,146499$ $\text{♩} = 43,063573$ $\text{♩} = 41,980647$ $\text{♩} = 40,897721$ $\text{♩} = 39,814795$ $\text{♩} = 38,731869$ $\text{♩} = 37,648943$ $\text{♩} = 36,566017$ $\text{♩} = 35,483091$ $\text{♩} = 34,400165$ $\text{♩} = 33,317239$ $\text{♩} = 32,234313$ $\text{♩} = 31,151387$ $\text{♩} = 30,068461$ $\text{♩} = 28,985535$ $\text{♩} = 27,902609$ $\text{♩} = 26,819683$ $\text{♩} = 25,736757$ $\text{♩} = 24,653831$ $\text{♩} = 23,570905$ $\text{♩} = 22,487979$ $\text{♩} = 21,405053$ $\text{♩} = 20,322127$ $\text{♩} = 19,239201$ $\text{♩} = 18,156275$ $\text{♩} = 17,073349$ $\text{♩} = 15,990423$ $\text{♩} = 14,907497$ $\text{♩} = 13,824571$ $\text{♩} = 12,741645$ $\text{♩} = 11,658719$ $\text{♩} = 10,575793$ $\text{♩} = 9,492867$ $\text{♩} = 8,409941$ $\text{♩} = 7,327015$ $\text{♩} = 6,244089$ $\text{♩} = 5,161163$ $\text{♩} = 4,078237$ $\text{♩} = 2,995311$ $\text{♩} = 1,912385$ $\text{♩} = 0,829459$ $\text{♩} = -0,253467$ $\text{♩} = -1,336491$ $\text{♩} = -2,419515$ $\text{♩} = -3,502539$ $\text{♩} = -4,585563$ $\text{♩} = -5,668587$ $\text{♩} = -6,751611$ $\text{♩} = -7,834635$ $\text{♩} = -8,917659$ $\text{♩} = -10,000683$ $\text{♩} = -11,083707$ $\text{♩} = -12,166731$ $\text{♩} = -13,249755$ $\text{♩} = -14,332779$ $\text{♩} = -15,415803$ $\text{♩} = -16,498827$ $\text{♩} = -17,581851$ $\text{♩} = -18,664875$ $\text{♩} = -19,747899$ $\text{♩} = -20,830923$ $\text{♩} = -21,913947$ $\text{♩} = -23,000000$ $\text{♩} = -24,087000$ $\text{♩} = -25,174000$ $\text{♩} = -26,261000$ $\text{♩} = -27,348000$ $\text{♩} = -28,435000$ $\text{♩} = -29,522000$ $\text{♩} = -30,609000$ $\text{♩} = -31,696000$ $\text{♩} = -32,783000$ $\text{♩} = -33,870000$ $\text{♩} = -34,957000$ $\text{♩} = -36,044000$ $\text{♩} = -37,131000$ $\text{♩} = -38,218000$ $\text{♩} = -39,305000$ $\text{♩} = -40,392000$ $\text{♩} = -41,479000$ $\text{♩} = -42,566000$ $\text{♩} = -43,653000$ $\text{♩} = -44,740000$ $\text{♩} = -45,827000$ $\text{♩} = -46,914000$ $\text{♩} = -48,001000$ $\text{♩} = -49,088000$ $\text{♩} = -50,175000$ $\text{♩} = -51,262000$ $\text{♩} = -52,349000$ $\text{♩} = -53,436000$ $\text{♩} = -54,523000$ $\text{♩} = -55,610000$ $\text{♩} = -56,697000$ $\text{♩} = -57,784000$ $\text{♩} = -58,871000$ $\text{♩} = -59,958000$ $\text{♩} = -61,045000$ $\text{♩} = -62,132000$ $\text{♩} = -63,219000$ $\text{♩} = -64,306000$ $\text{♩} = -65,393000$ $\text{♩} = -66,480000$ $\text{♩} = -67,567000$ $\text{♩} = -68,654000$ $\text{♩} = -69,741000$ $\text{♩} = -70,828000$ $\text{♩} = -71,915000$ $\text{♩} = -73,002000$ $\text{♩} = -74,089000$ $\text{♩} = -75,176000$ $\text{♩} = -76,263000$ $\text{♩} = -77,350000$ $\text{♩} = -78,437000$ $\text{♩} = -79,524000$ $\text{♩} = -80,611000$ $\text{♩} = -81,698000$ $\text{♩} = -82,785000$ $\text{♩} = -83,872000$ $\text{♩} = -84,959000$ $\text{♩} = -86,046000$ $\text{♩} = -87,133000$ $\text{♩} = -88,220000$ $\text{♩} = -89,307000$ $\text{♩} = -90,394000$ $\text{♩} = -91,481000$ $\text{♩} = -92,568000$ $\text{♩} = -93,655000$ $\text{♩} = -94,742000$ $\text{♩} = -95,829000$ $\text{♩} = -96,916000$ $\text{♩} = -98,003000$ $\text{♩} = -99,090000$ $\text{♩} = -100,177000$

336

344

$\text{♩} = 95,295187$ $\text{♩} = 102,730734$

Mahler, Gustav - Symphonie No. 4. Sharon Zurflieh

Viola

♩ = 79,089523

2

6

12

♩ = 77,663867952036381,170807

16

20

26

♩ = 82,89605667755 = 94

29

32

♩ = 96,780594

36

♩ = 81,170807

5

43

2

Viola

♩ = 80,28360450478770809970628

48

52

56

60

64

75

78

81

85

90

Viola

97 $\text{♩} = 72, 74, 51, 53, 55, 57, 59, 61, 63$

110

115 $\text{♩} = 81, 83, 85, 87, 89, 91, 93, 95, 97, 99, 101, 103, 105, 107, 109, 111, 113, 115$

119 $\text{♩} = 82, 83, 84, 85, 86, 87, 88, 89, 90, 91, 92, 93, 94, 95, 96, 97, 98, 99, 100, 101, 102, 103, 104, 105, 106, 107, 108, 109, 110, 111, 112, 113, 114, 115, 116, 117, 118, 119, 120, 121, 122, 123, 124, 125, 126, 127, 128, 129, 130, 131, 132, 133, 134, 135, 136, 137, 138, 139, 140, 141, 142, 143, 144, 145, 146, 147, 148, 149, 150, 151, 152, 153, 154, 155, 156, 157, 158, 159, 160, 161, 162, 163, 164, 165, 166, 167, 168, 169, 170, 171, 172, 173, 174, 175, 176, 177, 178, 179, 180, 181, 182, 183, 184, 185, 186, 187, 188, 189, 190, 191, 192, 193, 194, 195, 196, 197, 198, 199, 200, 201, 202, 203, 204, 205, 206, 207, 208, 209, 210, 211, 212, 213, 214, 215, 216, 217, 218, 219, 220, 221, 222, 223, 224, 225, 226, 227, 228, 229, 230, 231, 232, 233, 234, 235, 236, 237, 238, 239, 240, 241, 242, 243, 244, 245, 246, 247, 248, 249, 250, 251, 252, 253, 254, 255, 256, 257, 258, 259, 260, 261, 262, 263, 264, 265, 266, 267, 268, 269, 270, 271, 272, 273, 274, 275, 276, 277, 278, 279, 280, 281, 282, 283, 284, 285, 286, 287, 288, 289, 290, 291, 292, 293, 294, 295, 296, 297, 298, 299, 300, 301, 302, 303, 304, 305, 306, 307, 308, 309, 310, 311, 312, 313, 314, 315, 316, 317, 318, 319, 320, 321, 322, 323, 324, 325, 326, 327, 328, 329, 330, 331, 332, 333, 334, 335, 336, 337, 338, 339, 340, 341, 342, 343, 344, 345, 346, 347, 348, 349, 350, 351, 352, 353, 354, 355, 356, 357, 358, 359, 360, 361, 362, 363, 364, 365, 366, 367, 368, 369, 370, 371, 372, 373, 374, 375, 376, 377, 378, 379, 380, 381, 382, 383, 384, 385, 386, 387, 388, 389, 390, 391, 392, 393, 394, 395, 396, 397, 398, 399, 400, 401, 402, 403, 404, 405, 406, 407, 408, 409, 410, 411, 412, 413, 414, 415, 416, 417, 418, 419, 420, 421, 422, 423, 424, 425, 426, 427, 428, 429, 430, 431, 432, 433, 434, 435, 436, 437, 438, 439, 440, 441, 442, 443, 444, 445, 446, 447, 448, 449, 450, 451, 452, 453, 454, 455, 456, 457, 458, 459, 460, 461, 462, 463, 464, 465, 466, 467, 468, 469, 470, 471, 472, 473, 474, 475, 476, 477, 478, 479, 480, 481, 482, 483, 484, 485, 486, 487, 488, 489, 490, 491, 492, 493, 494, 495, 496, 497, 498, 499, 500, 501, 502, 503, 504, 505, 506, 507, 508, 509, 510, 511, 512, 513, 514, 515, 516, 517, 518, 519, 520, 521, 522, 523, 524, 525, 526, 527, 528, 529, 530, 531, 532, 533, 534, 535, 536, 537, 538, 539, 540, 541, 542, 543, 544, 545, 546, 547, 548, 549, 550, 551, 552, 553, 554, 555, 556, 557, 558, 559, 560, 561, 562, 563, 564, 565, 566, 567, 568, 569, 570, 571, 572, 573, 574, 575, 576, 577, 578, 579, 580, 581, 582, 583, 584, 585, 586, 587, 588, 589, 590, 591, 592, 593, 594, 595, 596, 597, 598, 599, 600, 601, 602, 603, 604, 605, 606, 607, 608, 609, 610, 611, 612, 613, 614, 615, 616, 617, 618, 619, 620, 621, 622, 623, 624, 625, 626, 627, 628, 629, 630, 631, 632, 633, 634, 635, 636, 637, 638, 639, 640, 641, 642, 643, 644, 645, 646, 647, 648, 649, 650, 651, 652, 653, 654, 655, 656, 657, 658, 659, 660, 661, 662, 663, 664, 665, 666, 667, 668, 669, 670, 671, 672, 673, 674, 675, 676, 677, 678, 679, 680, 681, 682, 683, 684, 685, 686, 687, 688, 689, 690, 691, 692, 693, 694, 695, 696, 697, 698, 699, 700, 701, 702, 703, 704, 705, 706, 707, 708, 709, 710, 711, 712, 713, 714, 715, 716, 717, 718, 719, 720, 721, 722, 723, 724, 725, 726, 727, 728, 729, 730, 731, 732, 733, 734, 735, 736, 737, 738, 739, 740, 741, 742, 743, 744, 745, 746, 747, 748, 749, 750, 751, 752, 753, 754, 755, 756, 757, 758, 759, 760, 761, 762, 763, 764, 765, 766, 767, 768, 769, 770, 771, 772, 773, 774, 775, 776, 777, 778, 779, 780, 781, 782, 783, 784, 785, 786, 787, 788, 789, 790, 791, 792, 793, 794, 795, 796, 797, 798, 799, 800, 801, 802, 803, 804, 805, 806, 807, 808, 809, 810, 811, 812, 813, 814, 815, 816, 817, 818, 819, 820, 821, 822, 823, 824, 825, 826, 827, 828, 829, 830, 831, 832, 833, 834, 835, 836, 837, 838, 839, 840, 841, 842, 843, 844, 845, 846, 847, 848, 849, 850, 851, 852, 853, 854, 855, 856, 857, 858, 859, 860, 861, 862, 863, 864, 865, 866, 867, 868, 869, 870, 871, 872, 873, 874, 875, 876, 877, 878, 879, 880, 881, 882, 883, 884, 885, 886, 887, 888, 889, 890, 891, 892, 893, 894, 895, 896, 897, 898, 899, 900, 901, 902, 903, 904, 905, 906, 907, 908, 909, 910, 911, 912, 913, 914, 915, 916, 917, 918, 919, 920, 921, 922, 923, 924, 925, 926, 927, 928, 929, 930, 931, 932, 933, 934, 935, 936, 937, 938, 939, 940, 941, 942, 943, 944, 945, 946, 947, 948, 949, 950, 951, 952, 953, 954, 955, 956, 957, 958, 959, 960, 961, 962, 963, 964, 965, 966, 967, 968, 969, 970, 971, 972, 973, 974, 975, 976, 977, 978, 979, 980, 981, 982, 983, 984, 985, 986, 987, 988, 989, 990, 991, 992, 993, 994, 995, 996, 997, 998, 999, 1000$

131

133

135

137

Viola

142

144

146

148

150

152

154

17

174

175

2

179

2

Viola

186

190

194

197

203

206

209

212

Viola

218

220

222

231

233

236

♩ = 7, 8, 8, 4, 5, 3, 0, 7

240

246

249

254

Viola

258

260

266

271

275

279

285

291

298

300

304 *Viola*

307

311

315

318

323

♩ = 76,347145 ♩ = 71,819649

327

♩ = 71,819649 ♩ = 70,305275

332

♩ = 66,136708 ♩ = 63,708292 ♩ = 68,351507 ♩ = 60,810579

337

♩ = 59,2091755 ♩ = 53,48,570999 ♩ = 24,4101093497 ♩ = 52,889160 ♩ = 54,665807

341

♩ = 59,097172 ♩ = 68,864990 ♩ = 71,543549 ♩ = 77,764633 ♩ = 81,775513 ♩ = 84,305646819

♩ = 91,5 95537508,107048

344

Viola

9

347

♩ = 102870,020484

7

Mahler, Gustav - Symphonie No. 4. Sharon Zurflieh

Viola

♩ = 79,089523

2 7

13

♩ = 76,681510367

7

25

30

♩ = 82,889605795362 ♩ = 96,780594

33

36

♩ = 81,170807

40

45

♩ = 80,83867431

♩ = 74,887573 ♩ = 76,600273 ♩ = 71,701546 ♩ = 70,199493 ♩ = 81,170807 ♩ = 76,56275859860870807

♩ = 73,262306 ♩ = 81,171028 ♩ = 80,578011 ♩ = 78,357628

♩ = 80,43050157661976715727410966476835030897128363

55

4

Viola

61

66

85

90

99

119

121

124

144

146

149

152

154

161

172

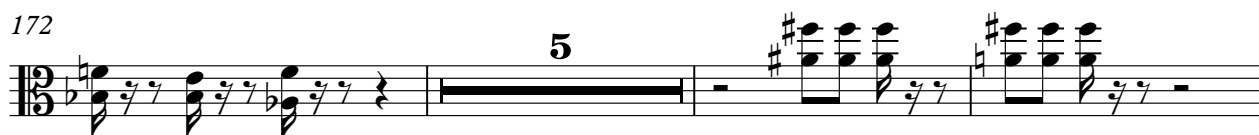

180

195

198

Viola

203

206

209

214

219

221

223

243

247

250

Viola

255

259

262

266

270

275

279

284

287

290

Viola

300

302

312

316

322

327

332

337

343

345

Viola

348 ♩ = 102,800,020,184

4 3

Mahler, Gustav - Symphonie No. 4. Sharon Zurflieh

Violoncello

Violoncello score for Mahler's Symphony No. 4, measures 1-39. The score is written in bass clef with a 4/4 time signature. It includes various musical notations such as rests, notes, and slurs. Measure numbers 9, 13, 18, 24, 26, 30, 33, 36, and 39 are indicated at the start of their respective lines. Tempo markings are present above several measures: $\text{♩} = 79,089523$ (measures 1-12), $\text{♩} = 77,6843817964$ (measures 13-17), $\text{♩} = 81,170807$ (measures 18-23), $\text{♩} = 82,89605795362 = 96,780594$ (measures 30-35), and $\text{♩} = 81,170807$ (measures 36-39). Fingerings are indicated by numbers 2 and 3 above notes in measures 1 and 2. A double bar line with repeat dots is used in measure 26. The key signature consists of one sharp (F#).

4

Violoncello

208

218

220

222

235

$\text{♩} = 8,2,8,4,6,5,6,7$

240

242

245

248

251

Violoncello

257

260

263

267

272

277

284

291

312

316

Violoncello

Mahler, Gustav - Symphonie No. 4. Sharon Zurflieh

♩ = 79,089523

2 3

79,089523

9

14

♩ = 77,6846875964

18

♩ = 81,170807

21

24

26

Violoncello

31 $\text{♩} = 82,896057452,3963780594$

34

37 $\text{♩} = 81,170807$

41 **4**

48 $\text{♩} = 80,203618741$

51 $\text{♩} = 76,74,82,896057452,3963780594$ $\text{♩} = 81,170807$ $\text{♩} = 80,52,51,81,170807,89,96,78,80$

55 $\text{♩} = 80,42,51,76,82,89,96,78,80,52,51,81,170807,89,96,78,80$ **7**

65 $\text{♩} = 77,929260$ **3** **5** $\text{♩} = 80,52,51,81,170807,89,96,78,80$

76 $\text{♩} = 81,171028$ $\text{♩} = 81,170807$

80

84  Musical notation for measure 84, starting with a treble clef and a key signature of one sharp (F#). The notation includes eighth notes, quarter notes, and a half note.

89 $\text{♩} = 77,72,50,75,89$  Musical notation for measure 89, featuring a treble clef and a key signature of one sharp. It includes a sequence of notes with a fingering number '7' above the first note.

93  Musical notation for measure 93, showing a treble clef and a key signature of one sharp. The notation includes a series of eighth notes.

98 $\text{♩} = 77,72,50,75,89$  Musical notation for measure 98, featuring a treble clef and a key signature of one sharp. It includes a sequence of notes with a fingering number '7' above the first note. A large number '10' is positioned at the end of the measure.

111  Musical notation for measure 111, showing a treble clef and a key signature of one sharp. It includes a series of eighth notes and a triplet of eighth notes. A large number '3' is positioned above the triplet.

119  Musical notation for measure 119, featuring a treble clef and a key signature of one sharp. It includes a series of eighth notes with several triplets. A large number '3' is positioned above the first triplet.

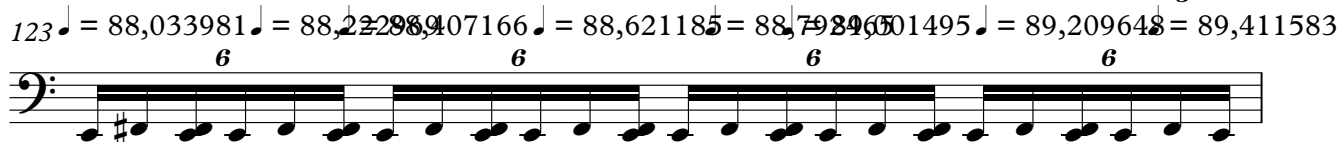
123 $\text{♩} = 88,033981 \quad \text{♩} = 88,2298,407166 \quad \text{♩} = 88,621185 \quad \text{♩} = 88,792465 \quad \text{♩} = 89,209648 \quad \text{♩} = 89,411583$  Musical notation for measure 123, showing a treble clef and a key signature of one sharp. It includes a series of eighth notes with sixteenth note pairs. A large number '6' is positioned below the first pair.

124 $\text{♩} = 89,496002$  Musical notation for measure 124, featuring a treble clef and a key signature of one sharp. It includes a series of eighth notes with sixteenth note pairs. A large number '6' is positioned below the first pair.

125  Musical notation for measure 125, showing a treble clef and a key signature of one sharp. It includes a series of eighth notes with sixteenth note pairs. A large number '6' is positioned below the first pair.

126  Musical notation for measure 126, featuring a treble clef and a key signature of one sharp. It includes a series of eighth notes with sixteenth note pairs. A large number '6' is positioned below the first pair.

127

3 3 3 3 3

128

6 3 3 3

129

6 6 6

131

6 6 6

132

6 6 6 6

133

6 6 6 6

134

6 6 6 6

135

6 6 6 6

136

6 6 6 6

137

6 6 6 6

139

141

142

143

145

151

163

171

176

184

187

193

197

203

208

213

218

221

223

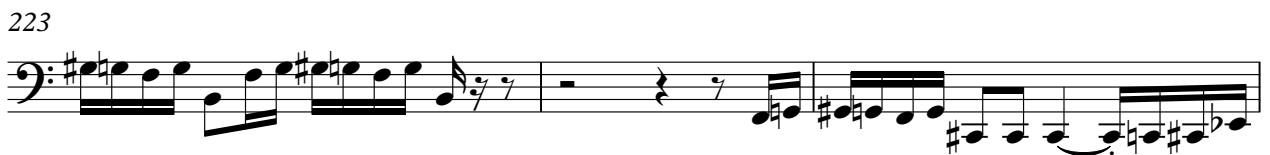

226

♩ = 7,2845t

238 ♩ = 81,170807

V.S.

Violoncello

♩ = 59,097172 ♩ = 68,864990 ♩ = 71,5475764633 = 81,775513 = 84,5087,0510919515587 = 95,2356808

341

345

348

♩ = 108,07892084

Mahler, Gustav - Symphonie No. 4. Sharon Zurflieh

Contrabass

♩ = 79,089523

2 3

9

14

♩ = 77,68438759081370807

3

21

24

27

♩ = 82,80667755

♩ = 96,397302

33

36

♩ = 81,170807

12

♩ = 88,36

51

♩ = 76,5817819417028

♩ = 81,170807

♩ = 80,975374418193

54

♩ = 73,3781456897

♩ = 80,975374418193

7

2

Contrabass
♩ = 77,929260

64

4

71

♩ = 81,170807

3

3

80

84

2

89

♩ = 77,7450589

96

9

111

4

119

125

19

6

6

6

6

145

6

6

6

6

146

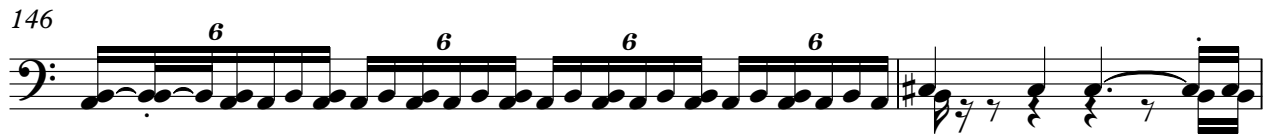

148

154

163

172

179

187

194

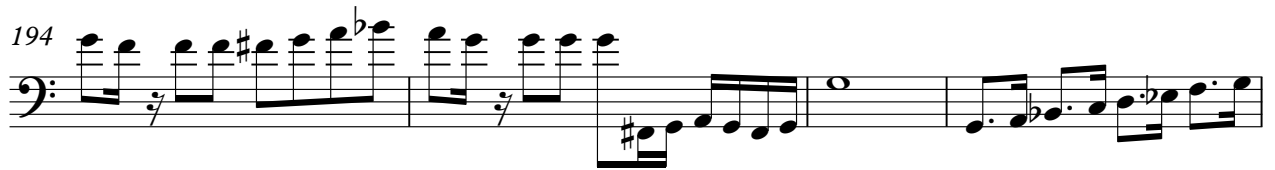

198

204

208

215

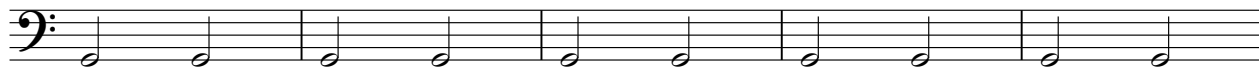

220

221

222

224

229

241

244

247

251

257

260

263

268

274

280

295

300

303

310

315

322 $\text{♩} = 76,347145$ $\text{♩} = 77,810494$ $\text{♩} = 71,819649$ $\text{♩} = 60,106208$

331

$\text{♩} = 67,619844$ $\text{♩} = 70,365555$ $\text{♩} = 59,520936$ $\text{♩} = 57,0999$ $\text{♩} = 24,4,1033$

$\text{♩} = 52,8540059107$ $\text{♩} = 70,8,864990$ $\text{♩} = 71,573,7491633$ $\text{♩} = 81,775513$ $\text{♩} = 84,5087,040919515587$ $\text{♩} = 93,2,356804$

345

347

$\text{♩} = 102,78,020484$

8

