

Mahler, Gustav - Symphonie No. 4. Sharon Zurflieh

♩ = 64,000000

Flute

Cor Anglais

Clarinet in Bb

Bassoon

Horn in F

Horn in F

Alto Glockenspiel

Harp

♩ = 64,000000

Synth Strings

Synth Strings

Synth Strings

Synth Strings

Synth Strings

Synth Strings

5

Syn. Str.

Syn. Str.

Syn. Str.

Syn. Str.

||

10

Syn. Str.

Syn. Str.

Syn. Str.

Syn. Str.

||

15

Syn. Str.

Syn. Str.

Syn. Str.

Syn. Str.

Syn. Str.

19 3

Syn. Str.

Syn. Str.

Syn. Str.

Syn. Str.

23

Ob.

Syn. Str.

Syn. Str.

Syn. Str.

Syn. Str.

Syn. Str.

27

Ob.

Bsn.

Hn.

Syn. Str.

Syn. Str.

Syn. Str.

Syn. Str.

Syn. Str.

Syn. Str.

Syn. Str.

32

Bsn.

Hn.

Syn. Str.

Syn. Str.

Syn. Str.

Syn. Str.

36

Bsn.

Syn. Str.

Syn. Str.

Syn. Str.

Syn. Str.

Syn. Str.

Syn. Str.

41

Bsn.

Syn. Str.

Syn. Str.

Syn. Str.

Syn. Str.

Syn. Str.

Syn. Str.

46

Bsn.

Syn. Str.

Syn. Str.

Syn. Str.

Syn. Str.

Syn. Str.

50

Bsn.

Hp.

Syn. Str.

Syn. Str.

Syn. Str.

Syn. Str.

Syn. Str.

55 ♪ = 61,440411

Fl.

Cl.

Hp.

Syn. Str.

Syn. Str.

Syn. Str.

Syn. Str.

58 ♪ = 64,0000

Fl.

Cl.

Hn.

Hp.

Syn. Str.

Syn. Str.

Syn. Str.

62 ♩ = 58,880333

Ob.
Bsn.
Hn.

66

Ob.
Cl.
Bsn.
Hn.
Syn. Str.
Syn. Str.
Syn. Str.
Syn. Str.

70 $\text{♩} = 56,321476$

Ob.
Cl.
Bsn.
Hn.
Syn. Str.
Syn. Str.
Syn. Str.
Syn. Str.

$\text{♩} = 56,321476$

72

Fl.
Ob.
Cl.
Syn. Str.
Syn. Str.

74

Fl.
Ob.
C. A.
Cl.
Hn.
Hp.
Syn. Str.
Syn. Str.

77

♩ = 64,000000

Ob.
C. A.
Hn.
Hp.
Syn. Str.

♩ = 64,000000

80 ♩ = 61,459,685,070,135,493 ♩ = 54,600,086 ♩ = 66,563,194

Fl.

Ob.

Cl.

Bsn.

Hn.

Syn. Str.

Syn. Str.

Syn. Str.

83

Fl.

Ob.

Cl.

Bsn.

Hn.

Syn. Str.

Syn. Str.

Syn. Str.

Syn. Str.

Syn. Str.

86

Ob.
Cl.
Bsn.
Hn.
Syn. Str.
Syn. Str.
Syn. Str.
Syn. Str.
Syn. Str.

89 = 64,000000

Fl.

Ob.

Cl.

Bsn.

Hn.

Hn.

Alto Glock.

Syn. Str.

Syn. Str.

Syn. Str.

Syn. Str.

Syn. Str.

6

6

6

6

64,000000

64,000000

64,000000

90

Fl.

Ob.

Cl.

Bsn.

Hn.

Hn.

Alto Glock.

Syn. Str.

Syn. Str.

Syn. Str.

Syn. Str.

Syn. Str.

91 ♩ = 61,453121

- Fl.** (Flute): Treble clef, starting with a whole note and a slur.
- Ob.** (Oboe): Treble clef, starting with a whole note and a slur.
- Cl.** (Clarinet): Treble clef, starting with a whole note and a slur.
- Bsn.** (Bassoon): Bass clef, starting with a whole note and a slur.
- Hn.** (Horn): Two staves, both in treble clef. The upper staff starts with a whole note and a slur. The lower staff starts with a whole note and a slur.
- Alto Glock.** (Alto Glockenspiel): Treble clef, featuring four measures of sixteenth-note patterns, each marked with a bold **6**.
- Syn. Str.** (Synthesizer Strings): Four staves in treble clef. The top staff has a whole note with a slur and the tempo marking ♩ = 61,453121. The other three staves have whole notes with slurs.

92 ♩ = 59,016373

Fl.

Ob.

Cl.

Bsn.

Hn.

Alto Glock.

Syn. Str.

Syn. Str.

Syn. Str.

Syn. Str.

♩ = 59,016373

93 ♩ = 56,324806

Fl.

Ob.

Cl.

Bsn.

Hn.

Hp.

Syn. Str.

Syn. Str.

Syn. Str.

Syn. Str.

Syn. Str.

♩ = 56,324806

♩ = 53,763298

96

Fl.

Ob.

Cl.

Bsn.

Hn.

Hp.

Syn. Str.

Syn. Str.

♩ = 53,763298

99

Fl.

Ob.

Cl.

Hn.

Hp.

Syn. Str.

102

106 ♪ = 53,781513 ♪ = 128,000000

110

Cl.

Syn. Str.

Syn. Str.

114

Cl.

Syn. Str.

Syn. Str.

Syn. Str.

118

Cl.

Syn. Str.

Syn. Str.

Syn. Str.

122 $\text{♩} = 133,120346$

Ob.

Syn. Str.

Syn. Str.

Syn. Str.

Syn. Str.

127

Ob.

Cl.

Bsn.

Syn. Str.

Syn. Str.

Syn. Str.

Syn. Str.

130 $\text{♩} = 138,531662$

Fl.
Ob.
Cl.
Bsn.

This section of the score covers measures 130 to 132. It features four staves: Flute (Fl.), Oboe (Ob.), Clarinet (Cl.), and Bassoon (Bsn.). The Flute part is mostly rests with a few notes in measures 131 and 132. The Oboe and Clarinet parts play a melodic line in measure 130, which then rests in measures 131 and 132. The Bassoon part has a more active role, playing notes in all three measures.

$\text{♩} = 138,531662$

Syn. Str.
Syn. Str.
Syn. Str.
Syn. Str.
Syn. Str.
Syn. Str.

This section of the score covers measures 130 to 132 and features six staves for Synthesizer Strings (Syn. Str.). The top two staves have melodic lines, while the bottom four staves provide harmonic support with chords and arpeggiated figures. The tempo marking $\text{♩} = 138,531662$ is repeated at the start of this section.

133

Fl.
Ob.
Cl.
Bsn.
Syn. Str.
Syn. Str.
Syn. Str.
Syn. Str.
Syn. Str.

136

Fl.
Ob.
Cl.
Bsn.
Hn.
Syn. Str.
Syn. Str.
Syn. Str.
Syn. Str.
Syn. Str.

140

Fl.

Ob.

Cl.

Bsn.

Hn.

Syn. Str.

Syn. Str.

Syn. Str.

Syn. Str.

143 = 143,935638

Fl.

Ob.

Hn.

Syn. Str.

Syn. Str.

Syn. Str.

146

Fl.

Ob.

Hn.

Syn. Str.

Syn. Str.

Syn. Str.

Syn. Str.

Syn. Str.

149

Cl.

Hn.

Syn. Str.

Syn. Str.

Syn. Str.

Syn. Str.

Syn. Str.

Syn. Str.

152

Fl.

Cl.

Syn. Str.

Syn. Str.

Syn. Str.

Syn. Str.

155

Fl.

Cl.

Hn.

Syn. Str.

Syn. Str.

Syn. Str.

Syn. Str.

Syn. Str.

158

Fl.

Cl.

Hn.

Syn. Str.

Syn. Str.

Syn. Str.

Syn. Str.

Syn. Str.

Syn. Str.

161

Fl.

Ob.

Cl.

Syn. Str.

Syn. Str.

Syn. Str.

Syn. Str.

164

Fl.
Ob.
Cl.
Bsn.
Syn. Str.
Syn. Str.
Syn. Str.
Syn. Str.

167

Cl.

Bsn.

Hn.

Syn. Str.

Syn. Str.

Syn. Str.

Syn. Str.

||

o

o

171

Ob.

Hn.

Syn. Str.

Syn. Str.

||

o

o

178 ♩ = 72,480141 ♩ = 64,300009

Ob.
C. A.
Hn.

182

Ob.
C. A.
Cl.
Hn.

185 ♩ = 66,563347

Fl.
Ob.
C. A.
Cl.
Hn.
Syn. Str.
Syn. Str.

188

Fl.

Cl.

Bsn.

Hn.

Alto Glock.

Syn. Str.

Syn. Str.

Syn. Str.

Syn. Str.

Syn. Str.

190

Fl.

Cl.

Bsn.

Syn. Str.

Syn. Str.

Syn. Str.

Syn. Str.

Syn. Str.

Syn. Str.

Syn. Str.

192

Cl.

Bsn.

Hn.

Alto Glock.

Syn. Str.

Syn. Str.

Syn. Str.

Syn. Str.

Syn. Str.

6 6 6 6

193

Cl.

Bsn.

Hn.

Alto Glock.

Syn. Str.

Syn. Str.

Syn. Str.

Syn. Str.

194

Cl.

Bsn.

Hn.

Alto Glock.

Syn. Str.

Syn. Str.

Syn. Str.

195

Ob.
Cl.
Bsn.
Hn.
Syn. Str.
Syn. Str.
Syn. Str.
Syn. Str.
Syn. Str.

198

Ob.

C. A.

Cl.

Bsn.

Hn.

Hn.

Syn. Str.

Syn. Str.

Syn. Str.

Syn. Str.

Guitar Tablature

200

C. A.

Cl.

Bsn.

Hn.

Hn.

Syn. Str.

Syn. Str.

Syn. Str.

guitar chord diagrams:

Measure 200: $\begin{matrix} | & | & | & | & | & | \\ | & | & | & | & | & | \\ | & | & | & | & | & | \\ | & | & | & | & | & | \end{matrix}$

Measure 201: $\begin{matrix} | & | & | & | & | & | \\ | & | & | & | & | & | \\ | & | & | & | & | & | \\ | & | & | & | & | & | \end{matrix}$

202 $\text{♩} = 64,007103$

Fl.

Ob.

Cl.

Bsn.

Hn.

Hp.

Syn. Str.

Syn. Str.

Syn. Str.

$\text{♩} = 64,007103$

♩ = 70,554619

205

Ob.

Bsn.

Hn.

Hp.

Syn. Str.

Syn. Str.

Syn. Str.

Syn. Str.

Syn. Str.

208

Cl.

Bsn.

Hp.

Syn. Str.

Syn. Str.

Syn. Str.

Syn. Str.

Syn. Str.

210

Fl.

Ob.

C. A.

Cl.

Bsn.

Hn.

Hn.

Alto Glock.

Hp.

Syn. Str.

Syn. Str.

Syn. Str.

Syn. Str.

Syn. Str.

6 6 6 6

212

Fl.

C. A.

Cl.

Bsn.

Hn.

Hn.

Alto Glock.

Hp.

Syn. Str.

Syn. Str.

Syn. Str.

Syn. Str.

Syn. Str.

Syn. Str.

6 6 6 6

213 $\text{♩} = 66,563347$

Fl.

C. A.

Cl.

Bsn.

Hn.

Alto Glock.

Hp.

Syn. Str.

Syn. Str.

Syn. Str.

Syn. Str.

Syn. Str.

♩ = 64,000000

214

Fl.

Ob.

Cl.

Bsn.

Hn.

Alto Glock.

Hp.

Syn. Str.

Syn. Str.

Syn. Str.

Syn. Str.

Syn. Str.

♩ = 64,000000

215 ♩ = 61,455891

Fl.

Ob.

Cl.

Bsn.

Hn.

Alto Glock.

Hp.

Syn. Str.

Syn. Str.

Syn. Str.

Syn. Str.

6 6 6 6

♩ = 61,455891

♩ = 61,455891

216

Fl.

Ob.

Cl.

Bsn.

Hn.

Alto Glock.

Syn. Str.

Syn. Str.

Syn. Str.

Syn. Str.

217

Fl.

C. A.

Cl.

Hn.

Alto Glock.

Syn. Str.

Syn. Str.

Syn. Str.

6 6 6 6

218

Fl.

Cl.

Hn.

Alto Glock.

Hp.

Syn. Str.

Syn. Str.

Syn. Str.

Syn. Str.

6 6 6 6

219

Fl.

Cl.

Hn.

Alto Glock.

Syn. Str.

Syn. Str.

Syn. Str.

220

Cl.

Syn. Str.

Syn. Str.

Syn. Str.

Syn. Str.

♯ = 59,095078 ♭ = 75,894035

224

Syn. Str.

Syn. Str.

Syn. Str.

Two double bar lines are positioned to the left of the first system.

228

Cl.

Syn. Str.

Syn. Str.

Two double bar lines are positioned to the left of the second system.

232

Cl.

Syn. Str.

Syn. Str.

Syn. Str.

Syn. Str.

Syn. Str.

$\text{♩} = 64,000000$

235

Syn. Str.

Syn. Str.

Syn. Str.

Syn. Str.

Syn. Str.

237

Cl.

Syn. Str.

Syn. Str.

Syn. Str.

Syn. Str.

Syn. Str.

238

Cl.

Syn. Str.

Syn. Str.

Syn. Str.

Syn. Str.

Syn. Str.

239

Cl.

Syn. Str.

Syn. Str.

Syn. Str.

Syn. Str.

Syn. Str.

Syn. Str.

241

Hp.

Syn. Str.

Syn. Str.

Syn. Str.

Syn. Str.

Syn. Str.

242

Syn. Str.

Syn. Str.

Syn. Str.

Syn. Str.

Syn. Str.

♩ = 113,154175

243

Fl.

Ob.

Cl.

Bsn.

Perc.

Syn. Str.

6 6

244

Fl.

Ob.

Cl.

Bsn.

Perc.

Syn. Str.

6 6

245

Fl.

Ob.

Cl.

Bsn.

Syn. Str.

Syn. Str.

Syn. Str.

Syn. Str.

246

Fl.
Ob.
Cl.
Bsn.
Hn.
Hn.
Syn. Str.
Syn. Str.
Syn. Str.

247

Ob.
Cl.
Bsn.
Hn.
Hn.
Syn. Str.
Syn. Str.
Syn. Str.
Syn. Str.
Syn. Str.

249

Ob.

Cl.

Bsn.

Hn.

Syn. Str.

Syn. Str.

Syn. Str.

Syn. Str.

Syn. Str.

Syn. Str.

250

♩ = 123,057739

Fl.

Ob.

Cl.

Bsn.

Hn.

Alto Glock.

Syn. Str.

Syn. Str.

Syn. Str.

Syn. Str.

Syn. Str.

251

Fl.

Ob.

Cl.

Bsn.

Alto Glock.

Syn. Str.

Syn. Str.

Syn. Str.

Syn. Str.

Syn. Str.

252

Fl.

Ob.

Cl.

Bsn.

Hn.

Hn.

Perc.

Alto Glock.

Syn. Str.

Syn. Str.

Syn. Str.

Syn. Str.

Syn. Str.

64,000000

64,000000

6

= 64,000000

254

♩ = 61,491161

♩ = 59,095951

Cl.

Bsn.

Hn.

♩ = 61,491161

♩ = 59,095951

Syn. Str.

Syn. Str.

Syn. Str.

Syn. Str.

Syn. Str.

257 $\text{♩} = 56,329514$

Cl.

Bsn.

Hn.

Syn. Str.

Syn. Str.

Syn. Str.

Syn. Str.

Syn. Str.

260

Syn. Str.

Syn. Str.

Syn. Str.

Syn. Str.

Syn. Str.

263

♩ = 54,170986 ♩ = 55,261799

267

Bsn.

Hn.

Syn. Str.

Syn. Str.

Syn. Str.

Syn. Str.

Syn. Str.

271

Hn.

Syn. Str.

Syn. Str.

Syn. Str.

Syn. Str.

Syn. Str.

275

Fl.

Cl.

Hn.

Hp.

Syn. Str.

Syn. Str.

Syn. Str.

Syn. Str.

Syn. Str.

Syn. Str.

♩ = 58,897438

279

Fl.

Cl.

Hn.

Hp.

Syn. Str.

Syn. Str.

Syn. Str.

Syn. Str.

Syn. Str.

283

Fl.

Cl.

Syn. Str.

Syn. Str.

Syn. Str.

||

- Measure 283: The Flute and Clarinet play a final melodic phrase. The Synthesizer Strings play sustained chords. Below, guitar tablature is provided for the strings.
- A double bar line (||) is positioned to the left of the score, between the two systems.

$\text{♩} = 64,000000$ 75

284

Fl.

Ob.

Cl.

Bsn.

Hn.

Perc.

Alto Glock.

Hp.

$\text{♩} = 64,000000$

Syn. Str.

Syn. Str.

Syn. Str.

Syn. Str.

Syn. Str.

285

Fl.

Ob.

Cl.

Bsn.

Hn.

Hn.

Perc.

Alto Glock.

Hp.

Syn. Str.

Syn. Str.

Syn. Str.

Syn. Str.

Syn. Str.

287 $\text{♩} = 61,456394$

Fl.

Bsn.

Hn.

Hn.

Perc.

Alto Glock.

Hp.

Syn. Str.

Syn. Str.

Syn. Str.

Syn. Str.

$\text{♩} = 61,456394$

288

Fl.

Hn.

Hn.

Alto Glock.

Syn. Str.

Syn. Str.

291

Fl.

Hn.

Hn.

Alto Glock.

Syn. Str.

Syn. Str.

Syn. Str.

292

Fl.

Bsn.

Hn.

Hn.

Alto Glock.

Syn. Str.

Syn. Str.

Syn. Str.

Syn. Str.

293

Fl. Bsn.

Hn. Hn.

Alto Glock. 6

♩ = 58,891312

Syn. Str.

Syn. Str.

Syn. Str.

Syn. Str.

Bsn. 296

Hn.

Syn. Str.

Syn. Str.

299

Fl.

Cl.

Bsn.

Hn.

Hp.

Syn. Str.

Syn. Str.

Syn. Str.

Syn. Str.

Syn. Str.

303

Fl.

Hp.

Syn. Str.

Syn. Str.

Syn. Str.

Syn. Str.

Syn. Str.

♩ = 56,437389

♩ = 53,766956

306

Hp.

Syn. Str.

♩ = 56,437389

♩ = 53,766956

Syn. Str.

Syn. Str.

Syn. Str.

Syn. Str.

310

Fl.

Cl.

Hp.

Syn. Str.

Syn. Str.

Syn. Str.

Syn. Str.

Syn. Str.

314

Fl.

Cl.

Hp.

Syn. Str.

Syn. Str.

Syn. Str.

Syn. Str.

Syn. Str.

318

Fl.

Cl.

Hp.

Syn. Str.

Syn. Str.

Syn. Str.

321 $\text{♩} = 64,000000$

Fl.

Cl.

Hn.

Hp.

Syn. Str.

Syn. Str.

Syn. Str.

Syn. Str.

Syn. Str.

$\text{♩} = 64,000000$

Flute

Mahler, Gustav - Symphonie No. 4. Sharon Zurflieh

54 $\text{♩} = 64,000000$ $\text{♩} = 61,440411$

58 $\text{♩} = 68,880000$ 9

71 $\text{♩} = 56,321476$ 2 $\text{♩} = 64,000000$ $\text{♩} = 61,453121$ $\text{♩} = 59,50637806$ 2 3

81 $\text{♩} = 64,000000$ $\text{♩} = 66,563194$ 3

89 $\text{♩} = 53,763298$ 4

98

106 $\text{♩} = 53,781513$ $\text{♩} = 128,000000$ 13 $\text{♩} = 133,120346$ 8

131 $\text{♩} = 138,531662$

136

142 $\text{♩} = 143,935638$ 6

153

160

166

♩ = 127,81228593410818719790557096136518568355163887585661437822480141

5

179

♩ = 66,563347

6

189

♩ = 64,007103

12

205

♩ = 70,554619

5

♩ = 66,563347

♩ = 61,455891

216

♩ = 59,095078

75,894035

2

11

233

♩ = 64,000000

113,154175

10

245

3

250

♩ = 123,057739

252 *Flute* ♯ = 64,000000 ♯ = 61,491161 ♯ = 59,095951 ³
2

257 ♯ = 56,329514 ♯ = 54,170986 ♯ = 55,261799 ♯ = 58,897438
10 8

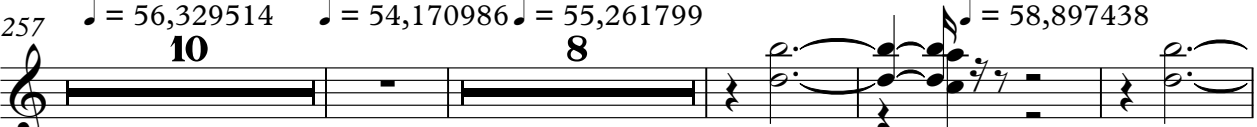

279 ♯ = 64,000000

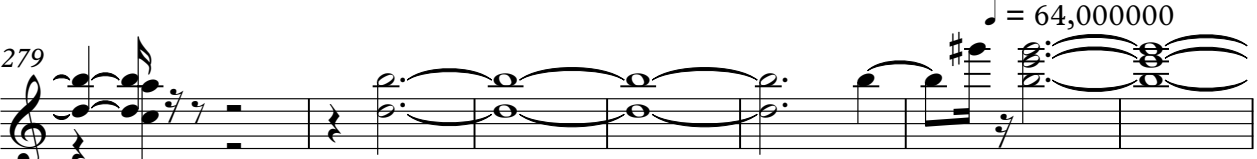

286 ♯ = 61,456394

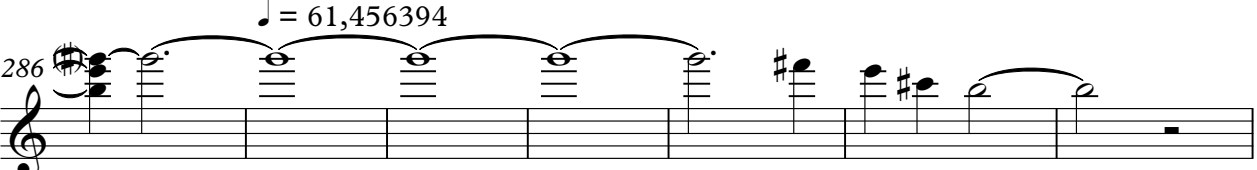

293 ♯ = 58,891312 5

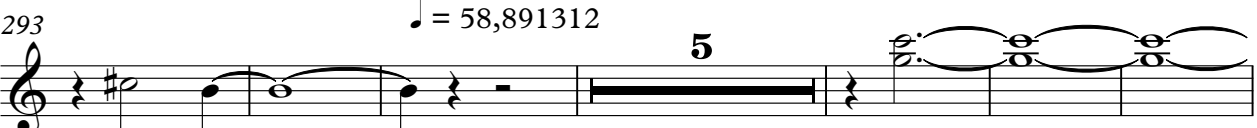

304 ♯ = 56,437389 ♯ = 53,766956 6

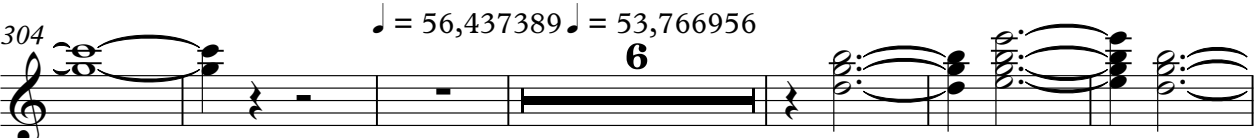

316

320 ♯ = 64,000000

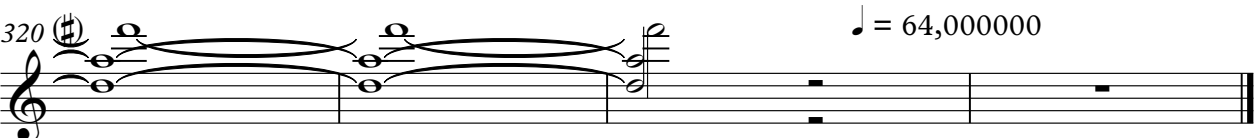

Mahler, Gustav - Symphonie No. 4. Sharon Zurflieh

Oboe

♩ = 64,000000

24

30

♩ = 61,440411 ♩ = 65,880033

24 6

63

4

71

♩ = 56,321476

77

♩ = 64,000000 ♩ = 61,450476 ♩ = 61,450476 ♩ = 61,450476

82

♩ = 66,563194 ♩ = 64,000000

2

90

♩ = 61,453121 ♩ = 59,016373 ♩ = 56,324806

97

♩ = 53,763298

101

5 ♩ = 53,781513 ♩ = 128,000000 16

123 ♩ = 133,120346

129 ♩ = 138,531662

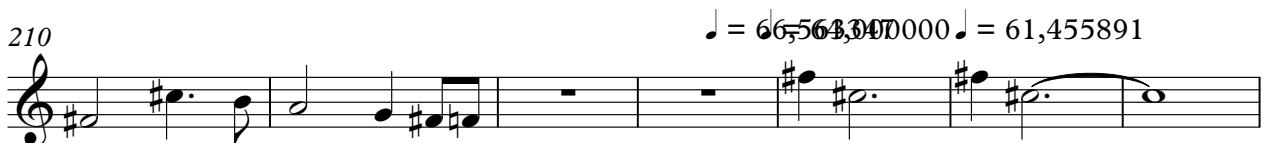
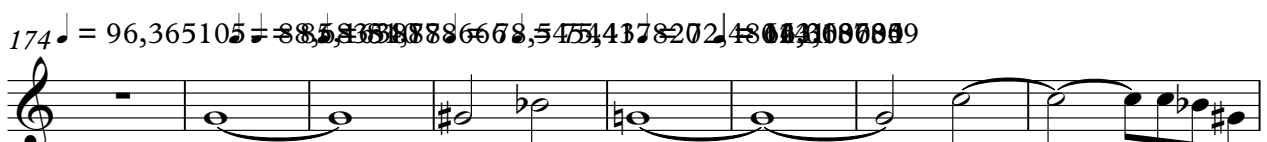
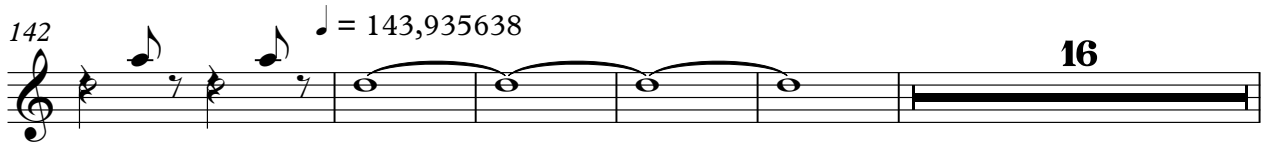

Oboe

217

$\text{♩} = 59,095078$ $\text{♩} = 75,894035$ $\text{♩} = 64,000000$ $\text{♩} = 64,000000$ $\text{♩} = 61,54175$

244

246

$\text{♩} = 123,057739$

251

$\text{♩} = 64,000000$ $\text{♩} = 61,491161$

255

$\text{♩} = 59,095951$ $\text{♩} = 56,329514$ $\text{♩} = 54,170986$ $\text{♩} = 55,261799$ $\text{♩} = 58,897438$

284

$\text{♩} = 64,000000$ $\text{♩} = 61,456394$

295

$\text{♩} = 58,891312$ $\text{♩} = 56,437389$ $\text{♩} = 53,766956$ $\text{♩} = 64,000000$

Mahler, Gustav - Symphonie No. 4. Sharon Zurflieh

Cor Anglais

$\text{♩} = 64,000000$ **54** $\text{♩} = 61,440411$ **6** $\text{♩} = 63,880000$ **9**

$\text{♩} = 56,321476$ **4** $\text{♩} = 64,000000$ $\text{♩} = 61,450000$ $\text{♩} = 61,450000$ $\text{♩} = 61,450000$ $\text{♩} = 61,450000$

$\text{♩} = 66,563194$ **7** $\text{♩} = 64,000000$ **2** $\text{♩} = 61,453121$ **5** $\text{♩} = 59,506273$ **8** $\text{♩} = 53,763298$

$\text{♩} = 53,781513$ **16** $\text{♩} = 128,000000$ **8** $\text{♩} = 133,120346$ **12**

$\text{♩} = 143,935638$ **28** $\text{♩} = 127,822500$ $\text{♩} = 100,800000$ $\text{♩} = 90,800000$ $\text{♩} = 85,400000$ $\text{♩} = 85,400000$ $\text{♩} = 85,400000$ $\text{♩} = 85,400000$ $\text{♩} = 85,400000$ $\text{♩} = 85,400000$

$\text{♩} = 72,480141$ $\text{♩} = 61,300000$

$\text{♩} = 66,563347$ **12**

$\text{♩} = 64,007103$ **2** $\text{♩} = 70,554619$ **5**

$\text{♩} = 66,560000$ **2** $\text{♩} = 61,455891$ **3** $\text{♩} = 59,095078$

$\text{♩} = 75,894035$ **11** $\text{♩} = 64,000000$ **10** $\text{♩} = 61,54175$ **7** $\text{♩} = 123,057739$ **3** $\text{♩} = 64,000000$

2

Cor Anglais

254 ♪ = 61,491161 ♪ = 59,095529514 ♪ = 54,170986 ♪ = 55,261799 ♪ = 58,897438

2 **10** **9** **7**

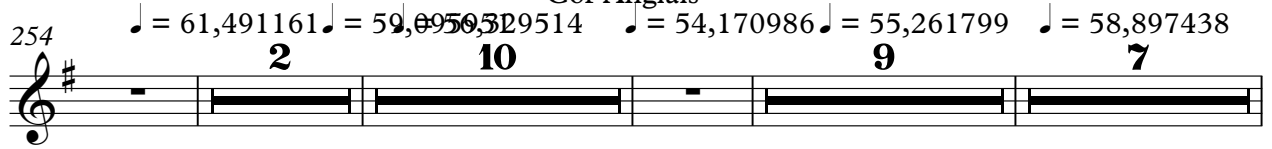

284 ♪ = 64,000000 ♪ = 61,456394 ♪ = 58,891312

3 **8** **11**

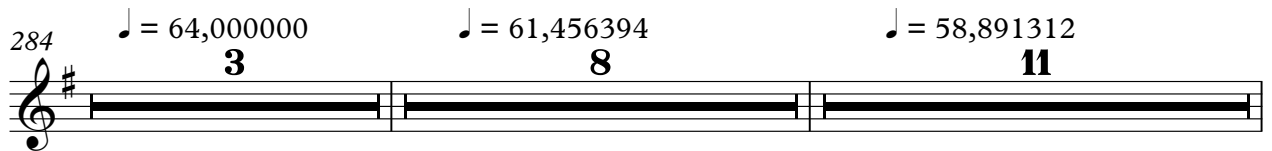

306 ♪ = 56,437389 ♪ = 53,766956 ♪ = 64,000000

15 **2**

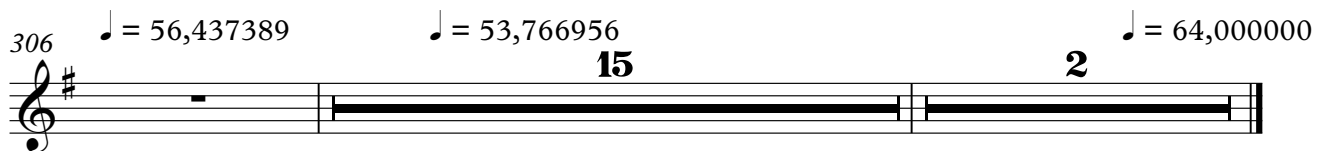

Mahler, Gustav - Symphonie No. 4. Sharon Zurflieh

Clarinet in B \flat

54 $\text{♩} = 64,000000$ $\text{♩} = 61,440411$

59 $\text{♩} = 58,880000$ 5

70 $\text{♩} = 56,321476$ 2

77 $\text{♩} = 64,000000$ $\text{♩} = 61,452674$ $\text{♩} = 59,013723$ $\text{♩} = 56,563194$ 3 2

87 $\text{♩} = 64,000000$ $\text{♩} = 61,453121$ $\text{♩} = 59,016373$ $\text{♩} = 56,324806$

94 $\text{♩} = 53,763298$

101 $\text{♩} = 53,781513$ $\text{♩} = 128,000000$

108

113

117 $\text{♩} = 133,120346$ 3 4

Clarinet in B \flat

$\text{♩} = 138,531662$

127

135

$\text{♩} = 143,935638$

140

151

155

164

171

$\text{♩} = 66,563347$

184

193

197

200

204 ♪ = 64,007103 ♪ = 70,554619

3

211 ♪ = 66,563347 ♪ = 64,00145891

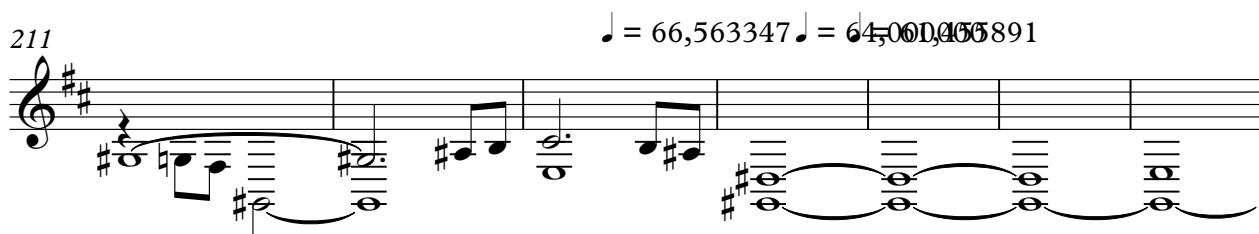

218 ♪ = 59,095078 ♪ = 75,894035

6

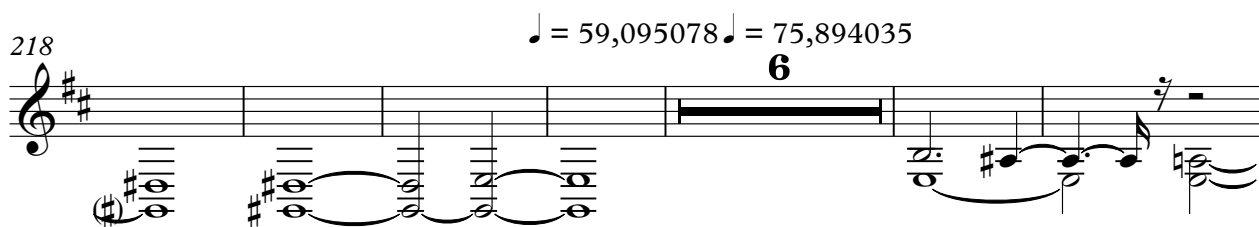

230 ♪ = 64,000000

3

237

3

239

3

Clarinet in B \flat

243 ♩ = 113,154175

245

249 ♩ = 123,057739

252 ♩ = 64,000000 ♩ = 61,491161 ♩ = 59,095951

257 ♩ = 56,329514

♩ = 54,170986 ♩ = 55,261799

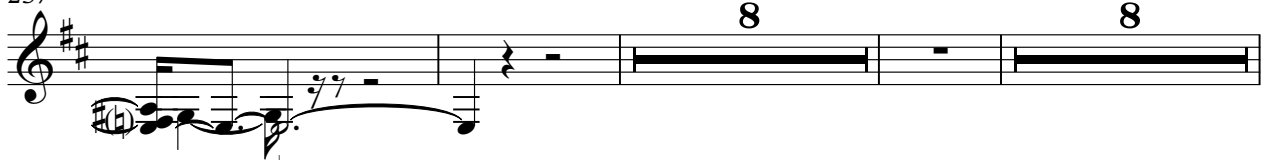

276 ♩ = 58,897438

283 ♩ = 64,000000

♩ = 61,456394

♩ = 58,891312

299

♩ = 56,437389 ♩ = 53,766956

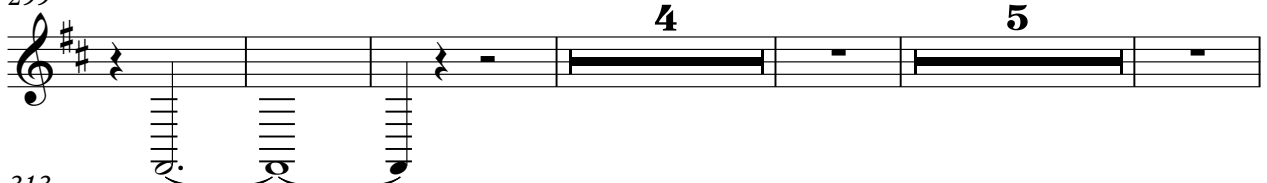

313

317

♩ = 64,000000

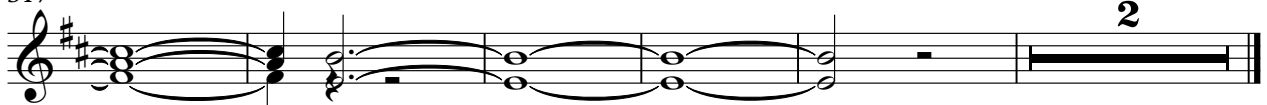

Mahler, Gustav - Symphonie No. 4. Sharon Zurflieh

Bassoon

♩ = 64,000000

30

34

46

55 ♩ = 61,440411 ♩ = 58,880000

66 ♩ = 56,321476

72 ♩ = 64,000000 ♩ = 61,453121 ♩ = 59,016373 ♩ = 66,563194

83 ♩ = 64,000000

90 ♩ = 61,453121 ♩ = 59,016373 ♩ = 56,324806

95

98 ♩ = 53,763298 ♩ = 53,781513 ♩ = 128,000000 ♩ = 133,120346

8

16

4

♩ = 138,531662

127

132

138

142

♩ = 143,935638

23

169

♩ = 127,81235234108310023350897941963881685485163887886654

177

♩ = 75,437820480141

♩ = 64,000000

♩ = 66,563347

8

191

200

♩ = 64,007103

♩ = 70,554619

208

♩ = 66,56334

214

♩ = 64,000000

♩ = 61,455891

♩ = 59,095078

♩ = 75,894035

4

11

Bassoon

233 $\text{♩} = 64,000000 = 113,154175$
10

246

250 $\text{♩} = 123,057739$

253 $\text{♩} = 64,000000$ $\text{♩} = 61,491161$ $\text{♩} = 59,095951$ $\text{♩} = 56,329514$

259 $\text{♩} = 54,170986$ $\text{♩} = 55,261799$
6

269 $\text{♩} = 58,897438$ $\text{♩} = 64,000000$ $\text{♩} = 61,456394$
8 **7**

288 $\text{♩} = 58,891312$
4

296

300 **4**

306 $\text{♩} = 56,437389$ $\text{♩} = 53,766956$ $\text{♩} = 64,000000$
15 **2**

Horn in F

Mahler, Gustav - Symphonie No. 4. Sharon Zurflieh

♩ = 64,000000

30

35

♩ = 61,440411

♩ = 65,880003

20

5

65

♩ = 56,321476

3

3

75

♩ = 64,000000

♩ = 61,440411

♩ = 61,440411

♩ = 61,440411

82

♩ = 66,563194

♩ = 64,000000

4

90

♩ = 61,453121

♩ = 59,056324806

2

97

♩ = 53,763298

104

♩ = 53,781513

♩ = 128,000000

16

123

♩ = 133,120346

♩ = 138,531662

8

12

143 ♩ = 143,935638

148

155

161

♩ = 127,81178940241871979

173

♩ = 104,50089794196,385,6855485,1688,28868545574388201 ♩ = 64,3000009

181

187 ♩ = 66,563347

195

204

♩ = 64,007103 ♩ = 70,554619

♩ = 66,5430000

215

♩ = 61,455891

♩ = 59,095078

Horn in F

222 $\text{♩} = 75,894035$ $\text{♩} = 64,000000$
11 **10** **3**

248 $\text{♩} = 123,057739$ $\text{♩} = 64,000000$

254 $\text{♩} = 61,491161$ $\text{♩} = 59,095951$ $\text{♩} = 56,329514$

258 $\text{♩} = 54,170986$ $\text{♩} = 55,261799$

269 **4**

277 $\text{♩} = 58,897438$ $\text{♩} = 64,000000$ **3**

286 $\text{♩} = 61,456394$ **3**

291 $\text{♩} = 58,891312$

296 $\text{♩} = 56,437389$ $\text{♩} = 53,766956$ $\text{♩} = 64,000000$

301 **4** **15**

Mahler, Gustav - Symphonie No. 4. Sharon Zurflieh

Horn in F

♩ = 64,000000 ♩ = 61,440411 ♩ = 68,880000

54 **6** **9**

71 ♩ = 56,321476 ♩ = 64,000000 ♩ = 61,440411 ♩ = 66,563194

6 **3** **6**

89 ♩ = 64,000000 ♩ = 61,453121 ♩ = 59,016373 ♩ = 56,324806

5

98 ♩ = 53,763298 ♩ = 53,781513 ♩ = 128,000000 ♩ = 133,120346 ♩ = 138,531662

8 **16** **8** **6**

137

143 ♩ = 143,935638 ♩ = 127,8225811008930197008990365858354688778866678545481

28

178 ♩ = 72,480141 ♩ = 64,000000 ♩ = 66,563347

8 **12**

201 ♩ = 64,007103 ♩ = 70,554619

206 ♩ = 66,66000000 ♩ = 61,455891

4 **6**

221 ♩ = 59,095078 ♩ = 75,894035 ♩ = 64,000000,154175

11 **10** **3**

2

Horn in F

246 $\text{♩} = 123,057739$

252 $\text{♩} = 64,000000$ $\text{♩} = 61,491161$ $\text{♩} = 59,095951$ $\text{♩} = 56,329514$ $\text{♩} = 54,170986$

268 $\text{♩} = 55,261799$ $\text{♩} = 58,897438$ $\text{♩} = 64,000000$ $\text{♩} = 61,456394$

288

293 $\text{♩} = 58,891312$ $\text{♩} = 56,437389$ $\text{♩} = 53,766956$ $\text{♩} = 64,000000$

Mahler, Gustav - Symphonie No. 4. Sharon Zurflieh

Percussion

$\text{♩} = 64,000000$ $\text{♩} = 61,440411$ $\text{♩} = 58,880000$
54 **6** **9**

$\text{♩} = 56,321476$ $\text{♩} = 64,000000$ $\text{♩} = 61,440411$ $\text{♩} = 66,563194$ $\text{♩} = 64,000000$
6 **3** **7** **2**

$\text{♩} = 61,453121$ $\text{♩} = 59,6637806$ $\text{♩} = 53,763298$ $\text{♩} = 53,781513$ $\text{♩} = 128,000000$
5 **8** **16**

$\text{♩} = 133,120346$ $\text{♩} = 138,531662$ $\text{♩} = 143,935638$ $\text{♩} = 127,812753$ $\text{♩} = 127,812753$ $\text{♩} = 127,812753$ $\text{♩} = 127,812753$
8 **12** **28**

$\text{♩} = 104,6005794$ $\text{♩} = 105,688540388$ $\text{♩} = 72,487821$ $\text{♩} = 61,300000$
8

$\text{♩} = 66,563347$ $\text{♩} = 64,007103$ $\text{♩} = 70,554619$ $\text{♩} = 66,560000$ $\text{♩} = 61,455891$
17 **8** **6**

$\text{♩} = 59,095078$ $\text{♩} = 75,894035$ $\text{♩} = 64,000000$ $\text{♩} = 113,154175$
11 **10**

$\text{♩} = 123,057739$ $\text{♩} = 64,000000$ $\text{♩} = 61,491161$ $\text{♩} = 59,095951$
5 **3** **2**

$\text{♩} = 56,329514$ $\text{♩} = 54,170986$ $\text{♩} = 55,261799$ $\text{♩} = 58,897438$
10 **9** **7**

2

Percussion

284 ♩ = 64,000000

286

288

Mahler, Gustav - Symphonie No. 4. Sharon Zurflieh

Alto Glockenspiel

♩ = 64,000000 ♩ = 61,440411 ♩ = 58,880000

54 **6** **9**

71 ♩ = 56,321476 ♩ = 64,000000 ♩ = 61,440411 ♩ = 66,563194

6 **3** **7**

89 ♩ = 64,000000

6 **6** **6** **6**

90

6 **6** **6** **6**

91 ♩ = 61,453121

6 **6** **6** **6**

92 ♩ = 59,016373 ♩ = 56,324806

6 **6** **6** **6** **5**

98 ♩ = 53,763298 ♩ = 53,781513 ♩ = 128,000000 ♩ = 133,120346

8 **16** **8**

131 ♩ = 138,531662 ♩ = 143,935638 ♩ = 127,81237931402987095908957941 ♩ = 96,365

12 **28**

175 ♩ = 88,68854628881,7886,645441 ♩ = 75,42780141 ♩ = 64,3000009 ♩ = 66,563347

8

188

6 **6** **6** **3**

Alto Glockenspiel

192 **6** **6** **6** **6**

193

194

204 = 64,007103 = 70,554619

210 **6** **6** **6** **6**

211

212

213 = 66,563347

214 = 64,000000

215 = 61,455891

Alto Glockenspiel

216

6 6 6 6

217

6 6 6 6

218

6 6 6 6

219

6 6 6 6

$\text{♩} = 59,095078$

222

$\text{♩} = 75,894035$ $\text{♩} = 64,000000$ $\text{♩} = 154175$ $\text{♩} = 123,057739$

11 10 7

251

$\text{♩} = 64,000000$ $\text{♩} = 61,491161$

6

255

$\text{♩} = 59,095951$ $\text{♩} = 56,329514$ $\text{♩} = 54,170986$ $\text{♩} = 55,261799$ $\text{♩} = 58,897438$

2 10 9 7

4

Alto Glockenspiel

284 $\text{♩} = 64,000000$

6 6 6

285

6 6 6 6

286 $\text{♩} = 61,456394$

6

290

292

3 3 3 3 3 3 6

294 $\text{♩} = 58,891312$ $\text{♩} = 56,437389$ $\text{♩} = 53,766956$ $\text{♩} = 64,000000$

11 15 2

Mahler, Gustav - Symphonie No. 4. Sharon Zurflieh

Harp

♩ = 64,000000

50

50

55 ♩ = 61,440411 ♩ = 64,000000

62 ♩ = 58,880333 ♩ = 56,321476 ♩ = 64,000000

9 **5**

78 ♩ = 61,45052507080 ♩ = 66,563194 ♩ = 64,000000

7 **2**

91 ♩ = 61,453121 ♩ = 59,016373 ♩ = 56,324806

96 ♩ = 53,763298

101 ♩ = 53,781513

107 ♩ = 128,000000 ♩ = 133,120346 ♩ = 138,531662 ♩ = 143,935638

16 **8** **12** **28**

2

Harp

171 = 127,821,185,14024313,927,953,95941 = 96,88,58354085,16188866678,54544178202,480141

179 = 54,3007099 = 66,563347 = 64,007103 = 70,554619

208 = 66,563347009 = 61,455891

218 = 59,095078 = 75,894035 = 64,000000

243 = 113,154175 = 123,0577394,000000 = 61,491161 = 59,09556329514

267 = 54,170986 = 55,261799 = 58,897438

281 = 64,000000

285

286

Harp

6 3 3

287

$\text{♩} = 61,456394$ $\text{♩} = 58,891312$

7 6

3 3

7 6

301

3

305

$\text{♩} = 56,437389$ $\text{♩} = 53,766956$

311

317

$\text{♩} = 64,000000$

Mahler, Gustav - Symphonie No. 4. Sharon Zurflieh

Synth Strings

2

Synth Strings

92 ♪ = 59,016373 ♪ = 56,324806 ♪ = 53,763298

101 ♪ = 53,781513

107 ♪ = 128,000000 ♪ = 133,120346 ♪ = 138,531662

16 **6**

132

138 ♪ = 143,935638

2

145

149 **2**

155

161

167 ♪ = 127,811789402431 ♪ = 130,350795

Synth Strings

174 ♪ = 96,365885685540388778865447572782041 ♪ = 64,3000009 ♪ = 66,563347

Synth Strings

233 $\text{♩} = 64,000000$

236

238

240

242 $\text{♩} = 113,154175$

244

245

247

250 $\text{♩} = 123,057739$

252 $\text{♩} = 64,000000$ $\text{♩} = 61,491161$ $\text{♩} = 59,095951$

♩ = 56,329514 Synth Strings 5

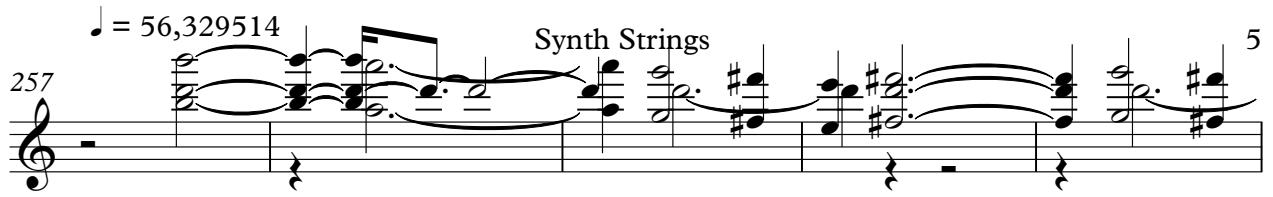

♩ = 54,170986

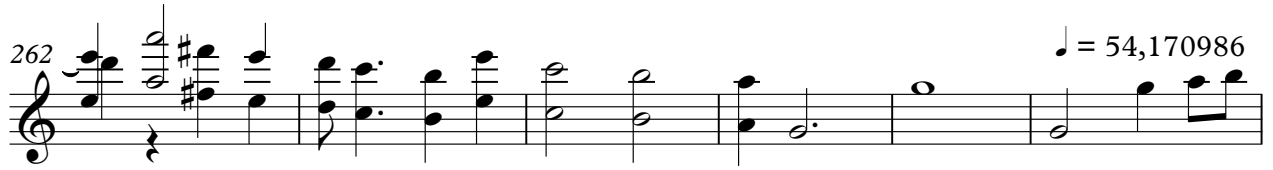

♩ = 55,261799

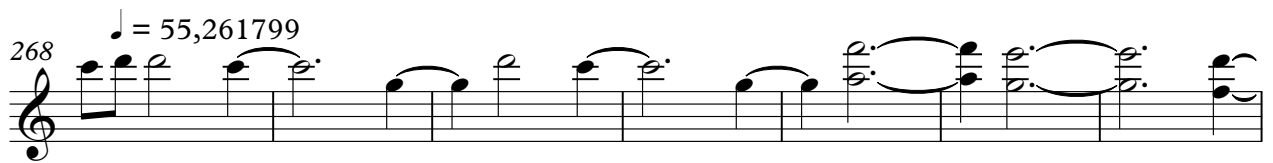

♩ = 58,897438 2

♩ = 64,000000

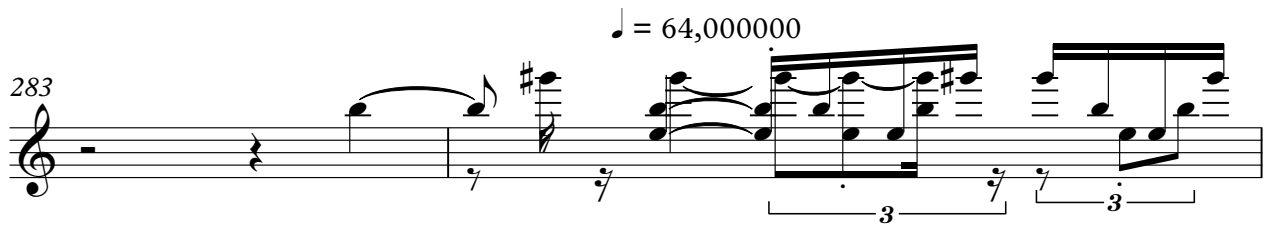

6 6 6 6

♩ = 61,456394 2 6

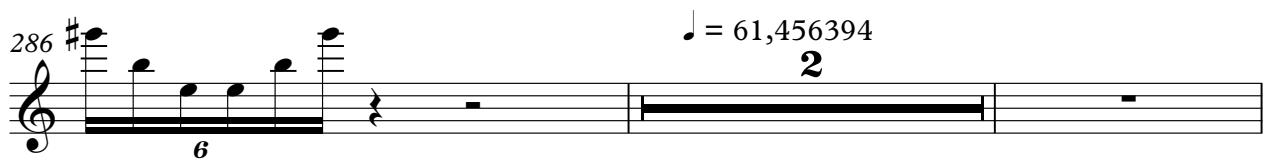

6

Synth Strings

290 $\text{♩} = 58,891312$

297

304 $\text{♩} = 56,43728953,766956$

313

319 $\text{♩} = 64,000000$

Mahler, Gustav - Symphonie No. 4. Sharon Zurflieh

Synth Strings

♩ = 64,000000

16

21

26

34

42

48 ♩ = 61,440411 **6**

61 ♩ = 58,880000 **5** ♩ = 56,321476 **6**

77 ♩ = 64,000000 ♩ = 61,453121 ♩ = 66,563194 **3** **2**

87 ♩ = 64,000000 ♩ = 61,453121 ♩ = 59,016373

93 ♩ = 56,324806 ♩ = 53,763298 ♩ = 53,781513 ♩ = 128,000000 **5** **8** **15**

Synth Strings

123 ♩ = 133,120346

129 ♩ = 138,531662

143 ♩ = 143,935638

167 ♩ = 127, 8 2 2 5 1 9 3 1 1 0 8 1 8 7 9 7 1 0 5 3 5 9 8 6 1 6 5 1 8 5 6 8 3 5 4 1 1 3 8 8 5 8 5 4 1 3 7 8 2 0 4 8 0 1 4 1

179 **8** **3**

193

198 ♩ = 64,007103 ♩ = 70,554619 **6**

208 ♩ = 66,563347

214 ♩ = 64,000000 ♩ = 61,455891

221 ♩ = 59,09505894035 ♩ = 64,000000 **11**

236

239

242 ♩ = 113,154175 **2**

245 **6** **6** **6** **3**

Synth Strings

247

250 $\text{♩} = 123,057739$

252 $\text{♩} = 64,000000$ $\text{♩} = 61,491164$ $\text{♩} = 59,095951$

257 $\text{♩} = 56,329514$

263 $\text{♩} = 54,170986$

268 $\text{♩} = 55,261799$

274 $\text{♩} = 58,897438$

280 **2**

284 $\text{♩} = 64,000000$

285

286 **6.** Synth Strings **5**

287 $\text{♩} = 61,456394$

294 $\text{♩} = 58,891312$ **6**

305 $\text{♩} = 56,437389$ $\text{♩} = 53,766956$

311

316 $\text{♩} = 64,000000$ **5**

Synth Strings

Mahler, Gustav - Symphonie No. 4. Sharon Zurflieh

♩ = 64,000000

9

16

23

31

45

52

♩ = 61,440411

♩ = 64,000000

62

♩ = 58,880333

♩ = 64,000000

♩ = 61,55045788000000

♩ = 66,563194

71

Synth Strings

♩ = 64,000000

84

91 ♩ = 61,453121 ♩ = 59,016373 ♩ = 56,324806 ♩ = 53,763298

106 ♩ = 53,781513 ♩ = 128,000000

117

122 ♩ = 133,120346 ♩ = 138,531662

135 ♩ = 143,935638

150

156

160

170 ♩ = 127,812252 ♩ = 110,838719 ♩ = 108,916791 ♩ = 88,583687 ♩ = 66,854734 ♩ = 41,7820

Synth Strings

178 $\text{♩} = 72,480141$ $\text{♩} = 64,300000$ $\text{♩} = 66,563347$

8

192

3

198

202 $\text{♩} = 64,007103$ $\text{♩} = 70,554619$

2

210 $\text{♩} = 66,563347 = 64,000000$ $\text{♩} = 64,55891$

217 $\text{♩} = 59,095078$

222 $\text{♩} = 75,894035$

227

232 $\text{♩} = 64,000000$

236

V.S.

Synth Strings

239

242

$\text{♩} = 113,154175$

2

246

249

$\text{♩} = 123,057739$

251

$\text{♩} = 64,000000$ $\text{♩} = 61,491161$

255

$\text{♩} = 59,095951$ $\text{♩} = 56,329514$

2

261

265

$\text{♩} = 54,170986$ $\text{♩} = 55,261799$

271

$\text{♩} = 58,897438$

278

3

♩ = 64,000000 Synth Strings

284

285

286

287

♩ = 61,456394

♩ = 58,891312

302

303

♩ = 56,437389

♩ = 53,766956

309

310

314

♩ = 64,000000

8

314

Mahler, Gustav - Symphonie No. 4. Sharon Zurflieh

Synth Strings

♩ = 64,000000

7

13

19

25

33

39

48

59

68

♩ = 61,440411

♩ = 58,880000

♩ = 56,321476

♩ = 64,000000

2

Synth Strings

80 = 61,359,331,000,085 = 66,563194

88 = 64,000000 = 61,453121 = 59,016373 = 56,324806

94 = 53,763298 = 53,781513 = 128,000000

110

116

121 = 133,120346

127 = 138,531662

132 = 4

141 = 143,935638 = 4

150

156

162

168

♩ = 127,812,852,34103,10024587097794196,385,685,585,683,7886654

177

♩ = 75,4378202,480141 ♩ = 64,3000009 ♩ = 66,563347

8

189

2

195

199

203

♩ = 64,007103 ♩ = 70,554619

210

♩ = 66,563347

214

♩ = 64,000000 ♩ = 61,455891

Synth Strings

♩ = 59,095078 ♩ = 75,894035

219

226

♩ = 64,000000

5

235

238

241

♩ = 113,154175

3

4

247

250

♩ = 123,057739

252

♩ = 64,000000 ♩ = 61,491161 ♩ = 59,095951

257

♩ = 56,329514

264

♩ = 54,170986 ♩ = 55,261799

2

271

277 $\text{♩} = 58,897438$

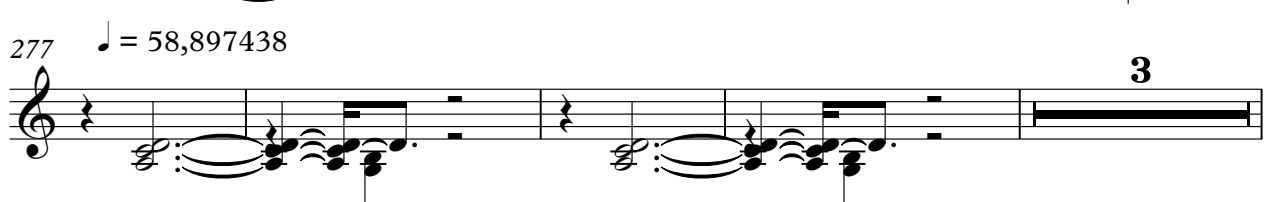

284 $\text{♩} = 64,000000$

285

286

287 $\text{♩} = 61,4576394$

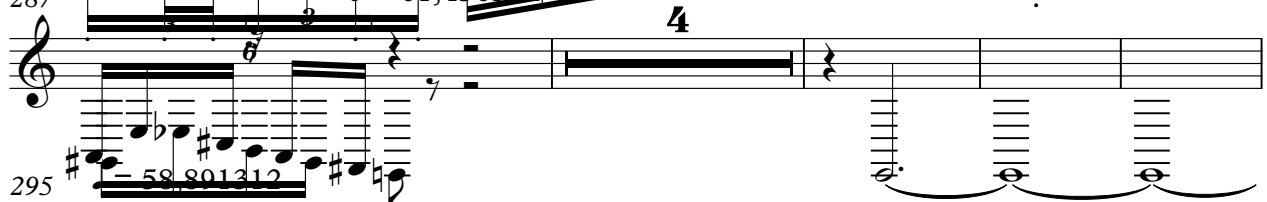

295

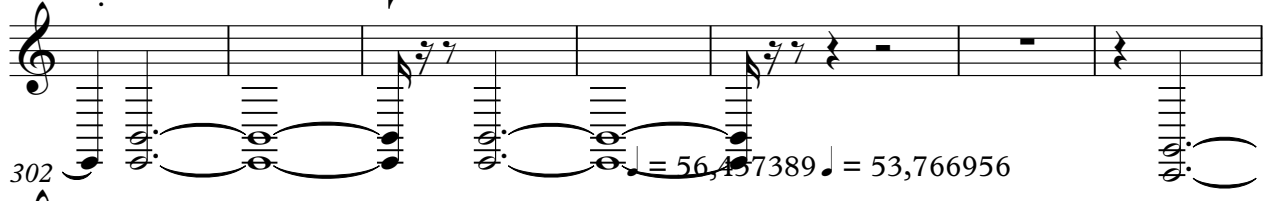

302 $\text{♩} = 56,457389$ $\text{♩} = 53,766956$

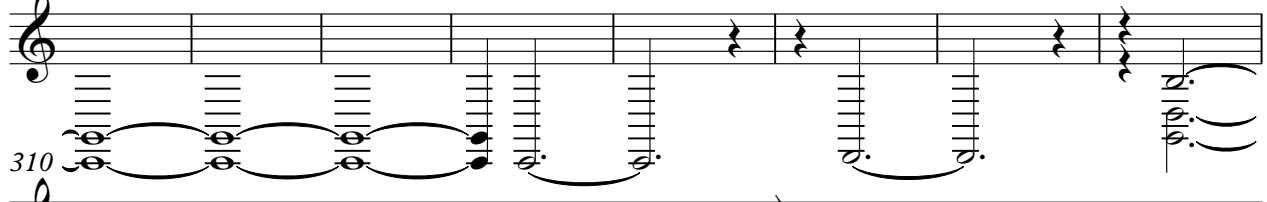

310

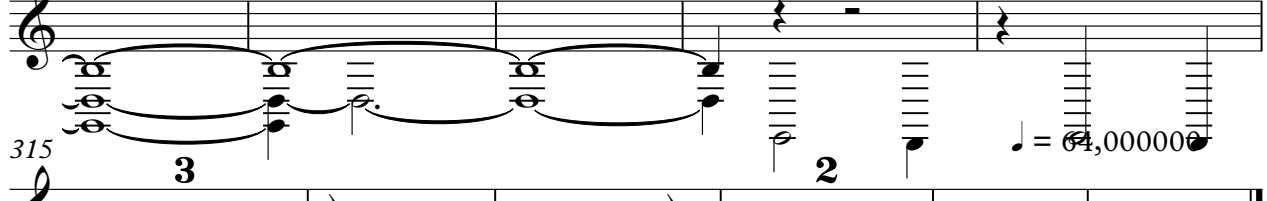

315

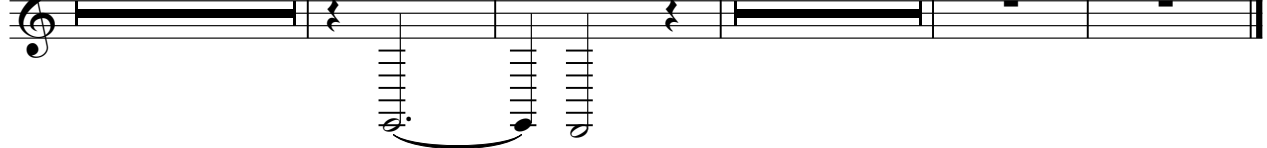

Mahler, Gustav - Symphonie No. 4. Sharon Zurflieh

Synth Strings

♩ = 64,000000

9

17 **14**

37 **6**

49 **4** **6** **9**

71 **6** **3** **2**

87 **5**

98 **8** **16** **8**

132

137 **4**

Synth Strings

147

155

164

172

187

193

202

213

240

249

♩ = 127,8123,5234108

♩ = 66,563347

♩ = 64,007103

♩ = 70,554619

♩ = 66,543000

♩ = 61,455891

♩ = 69,095078

♩ = 75,894035

♩ = 64,000000

♩ = 113,154175

♩ = 123,057739

Synth Strings

253 ♪ = 64,000000 ♪ = 61,49116 ♪ = 59,095951 ♪ = 56,329514

261

267 ♪ = 54,170986 ♪ = 55,26179

274 ♪ = 58,897438

284 ♪ = 64,000000

285

287 ♪ = 61,456394

291 ♪ = 58,891312

301 ♪ = 56,437389

307 ♪ = 53,766956

Synth Strings

313

318

♩ = 64,000000

Synth Strings

Mahler, Gustav - Symphonie No. 4. Sharon Zurflieh

♩ = 64,000000

7

13

19

25

31

6

42

55

61,440411

60

66,880000

9

♩ = 56,321476

Synth Strings

♩ = 64,000000

72

78

91

96

109

115

121

127

143

152

Synth Strings

160 $\text{♩} = 127,81287934108,11025989100,357,9451088,683,84078856678,545417821$
11

178 $\text{♩} = 72,480141$ $\text{♩} = 64,3000009$ $\text{♩} = 66,563347$
8

191 $\text{♩} = 64,007103$ $\text{♩} = 70,554619$
12 **4**

211 $\text{♩} = 66,5600000$ $\text{♩} = 61,455891$ $\text{♩} = 59,095078$ $\text{♩} = 75,894035$
6

223

229 $\text{♩} = 64,000000$
2

236

240 $\text{♩} = 123,154175$
2 **2**

248 $\text{♩} = 123,057739$ $\text{♩} = 64,000000$ $\text{♩} = 61,491161$
3

255 $\text{♩} = 59,095951$ $\text{♩} = 56,329514$ $\text{♩} = 54,170986$ $\text{♩} = 55,261799$
2 **10** **8**

4

Synth Strings

276 $\text{♩} = 58,897438$

282 $\text{♩} = 64,000000$ $\text{♩} = 61,456394$

3 **8**

295 $\text{♩} = 58,891312$ $\text{♩} = 56,437389$ $\text{♩} = 53,766956$ $\text{♩} = 64,000000$

11 **15** **2**