

Mahler, Gustav - Symphonie No. 4. Sharon Zurflieh

♩ = 72, 84573, 000060

Clarinet in B \flat

Horn in F

Harp

Synth Voice

Viola

Violoncello

♩ = 72, 84573, 000060

4

Fl.

Ob.

C. A.

Cl.

Bsn.

Hn.

Perc.

Hp.

Syn. Str.

Vla.

Vc.

- Fl.** (Flute): Measure 9 features a sixteenth-note scale starting on G4, marked with a '6' (sixteenth notes). Measure 10 continues with eighth notes and a triplet of sixteenth notes.
- Ob.** (Oboe): Measure 9 has a whole rest. Measure 10 has a quarter rest followed by a quarter note G4.
- C. A.** (Clarinet in A): Measure 9 has a whole rest. Measure 10 has a quarter rest followed by a quarter note G4.
- Cl.** (Clarinet): Measure 9 has a quarter rest followed by a quarter note G4. Measure 10 has a triplet of eighth notes G4-A4-B4.
- Bsn.** (Bassoon): Measure 9 has a whole rest. Measure 10 has a quarter rest followed by a quarter note G4.
- Hn.** (Horn): Measure 9 has a whole rest. Measure 10 has a quarter rest followed by a quarter note G4.
- Perc.** (Percussion): Measure 9 has a whole rest. Measure 10 has a quarter note G4.
- Hp.** (Harpsichord): Measure 9 has a whole rest. Measure 10 has a quarter note G4 in the bass clef.
- Syn. Str.** (Synthesizer/Strings): Measure 9 has a quarter note G4. Measure 10 has a quarter note G4.
- Vla.** (Viola): Measure 9 has a triplet of eighth notes G4-A4-B4. Measure 10 has a quarter rest followed by a quarter note G4.

13

Fl.

C. A.

Cl.

Perc.

Hp.

Syn. Voice

Syn. Str.

15

Fl.

Ob.

C. A.

Cl.

Bsn.

Hn.

Timp.

Perc.

Hp.

Syn. Voice

Syn. Str.

3

19

C. A.

Cl.

Bsn.

Hn.

Syn. Voice

Syn. Str.

Vla.

Vc.

3

3

3

20

Fl.

Ob.

C. A.

Cl.

Hn.

Hp.

Syn. Voice

Syn. Str.

Vla.

Vla.

Vc.

22

Fl.

Ob.

Cl.

Bsn.

Hp.

Syn. Voice

Syn. Str.

Vla.

24 $\text{♩} = 91,342690$

Fl.

Ob.

Cl.

Bsn.

Timp.

Hp.

Syn. Voice

Syn. Str.

Vla.

$\text{♩} = 91,342690$

26

Fl.

C. A.

Cl.

Syn. Voice

Syn. Str.

Vla.

28

Fl.

C. A.

Cl.

Hn.

Syn. Voice

Syn. Str.

Vla.

Vla.

32

Fl.

C. A.

Timp.

Perc.

Hp.

Syn. Voice

Vla.

Vla.

Vla.

33 17

Fl.
Ob.
C. A.
Hn.
Timp.
Perc.
Hp.
Syn. Voice
Vla.
Vla.
Vla.

35 $\text{♩} = 72,000031$

Fl.

C. A.

Hn.

Perc.

Hp.

Syn. Voice

$\text{♩} = 72,000031$

Vla.

Vla.

Vla.

38 $\text{♩} = 38,64,000004$ $\text{♩} = 109,000145$

Fl.
Ob.
Cl.
Hn.
Timp.
Perc.
Hp.
Syn. Voice
Vla.
Vla.
Vla.
Vc.
Cb.

40

Fl.

Ob.

Cl.

Bsn.

Hn.

Timp.

Perc.

Syn. Voice

Syn. Str.

Vla.

Vla.

41

Fl.

Ob.

C. A.

Cl.

Bsn.

Hn.

Perc.

Syn. Voice

Syn. Str.

Vla.

Vla.

Vla.

Vc.

6

42

Fl.
Ob.
C. A.
Cl.
Bsn.
Hn.
Perc.
Syn. Voice
Syn. Str.
Vla.
Vla.
Vla.
Vc.

6 6 6

43

Fl.

Ob.

C. A.

Cl.

Bsn.

Hn.

Perc.

Syn. Voice

Syn. Str.

Vla.

Vla.

Vla.

Vc.

6

44

Fl.
Ob.
C. A.
Cl.
Bsn.
Hn.
Perc.
Syn. Voice
Vla.
Vla.
Vla.
Vc.

45

Fl.

Ob.

C. A.

Cl.

Bsn.

Hn.

Perc.

Vla.

Vla.

Vla.

Vc.

47

Fl.

Ob.

Cl.

Bsn.

Hn.

Perc.

Vla.

Vla.

Vc.

48

Fl.

Ob.

C. A.

Cl.

Bsn.

Hn.

Timp.

Hp.

Syn. Voice

Vc.

50

Fl.

Ob.

C. A.

Cl.

Bsn.

Hn.

Hp.

Syn. Voice

Vc.

52

Fl.
Ob.
C. A.
Cl.
Bsn.
Hn.
Perc.
Hp.
Syn. Voice
Vla.
Vla.
Vla.
Vc.

53

Fl.

Ob.

C. A.

Cl.

Bsn.

Hn.

Perc.

Syn. Voice

Vla.

Vla.

54

Fl.

Ob.

C. A.

Cl.

Bsn.

Hn.

Timp.

Perc.

Syn. Voice

Syn. Str.

Vla.

Vla.

Vla.

Vc.

6

55

Fl.

Ob.

C. A.

Cl.

Bsn.

Timp.

Perc.

Vla.

Vla.

Vc.

56

Fl.

C. A.

Cl.

Bsn.

Timp.

Syn. Voice

Vla.

Vla.

Vc.

57

Fl.

Ob.

C. A.

Cl.

Bsn.

Syn. Voice

Vla.

Vla.

59

Fl.

Ob.

C. A.

Cl.

Bsn.

Hp.

Syn. Voice

Vla.

Vla.

61

Fl.
Ob.
Bsn.
Hp.
Syn. Voice
Vla.
Vla.

63

Fl.
Syn. Voice
Syn. Str.
Vla.
Vla.
Vc.

65

Fl.

C. A.

Cl.

Bsn.

Hn.

Syn. Voice

Vla.

Vla.

Vc.

Cb.

67

Fl.

C. A.

Cl.

Bsn.

Hn.

Syn. Voice

Vla.

Vc.

Cb.

69

Cl.

Bsn.

Hn.

Syn. Voice

Vla.

Vc.

Cb.

♩ = 80,672272

71

Fl.
C. A.
Cl.
Bsn.
Hn.
Perc.
Hp.
Syn. Voice
Vla.
Vla.
Vla.
Vc.
Cb.

♩ = 80,672272

75 $\text{♩} = 109,000145$

Fl.

C. A.

Cl.

Bsn.

Hn.

Perc.

Syn. Voice

$\text{♩} = 109,000145$

Vla.

Vla.

Vla.

Vc.

76

Fl.

Ob.

C. A.

Cl.

Bsn.

Hn.

Perc.

Syn. Voice

Vla.

Vla.

Vla.

Vc.

77

Fl.

Ob.

C. A.

Cl.

Bsn.

Hn.

Perc.

Syn. Voice

Vla.

Vla.

Vc.

Cb.

79 $\text{♩} = 73,043442$

Fl.
Ob.
C. A.
Cl.
Hn.
Perc.
Hp.
Syn. Voice
 $\text{♩} = 73,043442$
Syn. Str.
Vla.
Vla.
Vla.
Vc.

81

Ob.

C. A.

Hp.

Syn. Voice

Vla.

Vla.

Vla.

Vc.

84

Ob.

C. A.

Cl.

Hp.

Syn. Voice

Vla.

Vla.

Vla.

Vc.

86 47

Fl. 760506808

C. A.

Cl.

Hn.

Hp.

Syn. Voice

Syn. Str. 760506808

Vla.

Vla.

Vla.

Vc.

88 $\text{♩} = 80,507320$

Fl.

Ob.

Cl.

Bsn.

Hn.

Timp.

Perc.

Syn. Voice

Syn. Str.

Vla.

$\text{♩} = 80,507320$

91

Fl.

Ob.

Cl.

Bsn.

Hn.

Timp.

Perc.

Syn. Voice

Syn. Str.

Vla.

Vla.

Vla.

Vc.

93 $\text{♩} = 98,808533$

Fl.

C. A.

Cl.

Hn.

Perc.

Hp.

Syn. Voice

Syn. Str.

Vla.

$\text{♩} = 98,808533$

95

Fl.

C. A.

Hp.

Syn. Voice

Syn. Str.

Vla.

96

Fl.

C. A.

Cl.

Hp.

Syn. Voice

Vla.

Vla.

97

Hn.

Syn. Voice

Vla.

99

Fl.

Ob.

C. A.

Cl.

Perc.

Hp.

Syn. Voice

Vla.

Vla.

Vla.

Vc.

101

Fl.

Ob.

C. A.

Cl.

Timp.

Hp.

Syn. Voice

Vla.

Vla.

Vla.

Vc.

102

Fl.

Ob.

C. A.

Cl.

Timp.

Hp.

Syn. Voice

Vla.

Vla.

Vla.

Vc.

103 $\text{♩} = 73,048508$

Fl.

C. A.

Cl.

Hn.

Timp.

Perc.

Hp.

Syn. Voice

$\text{♩} = 73,048508$

Vla.

Vla.

Vla.

Vc.

Cb.

107

Fl.

Cl.

Hn.

Timp.

Perc.

Hp.

Syn. Voice

Cb.

♩ = 67,613556

110

Hn.

Timp.

Perc.

Hp.

Vla.

Vla.

Vla.

Vc.

Cb.

111

Timp.

6 6 6 6

Vla.

Vla.

Vla.

Vc.

Cb.

112 $\text{♩} = 109,000145$

Ob.

C. A.

Cl.

Bsn.

Hn.

Timp. 6

Perc.

Syn. Voice

$\text{♩} = 109,000145$

Vla.

Vla.

Vla.

Vc.

Cb.

113

Fl.

Ob.

C. A.

Cl.

Bsn.

Hn.

Perc.

Syn. Voice

Vla.

Vla.

Vla.

Vc.

114 61

Fl.
Ob.
Cl.
Hn.
Perc.
Vla.
Vla.
Vla.
Vc.

115

Fl.

Ob.

C. A.

Cl.

Bsn.

Hn.

Perc.

Vla.

Vla.

Vla.

Vc.

Cb.

117

Ob.
C. A.
Cl.
Bsn.
Hn.
Perc.
Vla.
Vla.
Vc.
Cb.

119 $\text{♩} = 70,000237$

C. A.

Perc.

Hp.

Syn. Str.

Vc.

$\text{♩} = 70,000237$

122

Fl.

C. A.

Hp.

Syn. Str.

Vla.

Vla.

124

Fl. C. A. Hp. Syn. Str. Vla. Vla.

126

Fl. C. A. Hp. Syn. Str. Vla. Vla. Vla.

128

C. A.

Hp.

Syn. Str.

Vla.

Vla.

129

C. A.

Hn.

Hp.

Syn. Str.

Vla.

Vla.

130

Fl.

C. A.

Hn.

Hp.

Vla.

Vla.

Vla.

Vc.

Cb.

132

Fl.
Cl.
Hp.
Vla.
Vla.
Vla.
Vc.
Cb.

134

C. A.

Cl.

Hn.

Hp.

Syn. Str.

Vla.

Vla.

Vla.

Vc.

Cb.

3

6

6

136

Fl.

Cl.

Bsn.

Hn.

Hp.

Syn. Str.

Vla.

Vc.

6

3

3

3

6

3

139 = 66,308,9012442

Fl.

C. A.

Cl.

Hp.

Syn. Voice

Vla.

Vla.

Vla.

Vc.

Cb.

139 = 66,308,9012442

6

142

C. A.

Cl.

Hp.

Syn. Voice

Syn. Str.

Vla.

Vla.

Vla.

Vc.

Cb.

144

Cl.

Hp.

Syn. Voice

Syn. Str.

Vla.

Vla.

Vla.

Vc.

♩ = 54,7945

146 ♩ = 68,612442

Cl.

Hp.

Syn. Voice

Vla.

Vla.

Vla.

Vc.

147

Cl.

Perc.

Hp.

Syn. Voice

Syn. Str.

Vla.

Vla.

Vla.

Vc.

148

♩ = 66,033043 ♩ = 63,550571 ♩ = 61,161457 ♩ = 61,43026283

Cl.

Hn.

Perc.

Hp.

Syn. Voice

♩ = 66,033043 ♩ = 63,550571 ♩ = 61,161457 ♩ = 61,43026283

Syn. Str.

Vla.

Vla.

Vla.

Vc.

$\text{♩} = 70,000237$

150

C. A.

Hp.

Syn. Voice

$\text{♩} = 70,000237$

Syn. Str.

Vla.

Vla.

Vla.

152

Hp.

Syn. Voice

Syn. Str.

Vla.

Vla.

Vla.

155

Fl.

C. A.

Hp.

Syn. Voice

Syn. Str.

Vla.

Vla.

Vla.

157

Fl.

Ob.

C. A.

Hp.

Syn. Voice

Syn. Str.

Vla.

Vla.

Vla.

159

Ob.

C. A.

Cl.

Hp.

Syn. Voice

Syn. Str.

Vla.

Vla.

Vla.

161

Fl.

C. A.

Hp.

Syn. Voice

Syn. Str.

Vla.

Vla.

Vla.

Detailed description of the musical score: The score is for measures 161 and 162. Measure 161 starts with a whole rest for the Flute and Clarinet in A. The Harp plays a series of chords. The Synthesizer Voice part has a whole rest. The Synthesizer Strings play a rhythmic pattern of eighth notes. The Violin parts have various melodic lines, including a triplet in the middle violin part. Measure 162 continues the patterns, with the Flute and Clarinet in A playing melodic lines, the Harp playing chords, the Synthesizer Voice playing a melodic line, and the Violin parts continuing their respective parts.

163

Fl.

C. A.

Cl.

Hp.

Syn. Voice

Syn. Str.

Vla.

Vla.

Vla.

165

Fl.

C. A.

Hp.

Syn. Voice

Syn. Str.

Vla.

Vla.

Vla.

168

Fl.
C. A.
Cl.
Hp.
Syn. Voice
Syn. Str.
Vla.

170

C. A.
Cl.
Hp.
Syn. Voice
Vla.
Vc.

172

Cl.

Hp.

Vc.

174

C. A.

Cl.

Hn.

Hp.

Vc.

176

C. A.

Hn.

Hp.

Cb.

179

Hp.

Cb.

183

C. A.

Bsn.

Hn.

Syn. Voice

Vla.

Vla.

Vla.

Vc.

Flute

Mahler, Gustav - Symphonie No. 4. Sharon Zurflieh

2

Flute

40

42

44

47

51

54

58

62

66

71

$\text{♩} = 80,672272$

$\text{♩} = 109,000145$

Flute

3

♩ = 73,043442

♩ = 67,613556

♩ = 109,000145

♩ = 70,000237

4

Flute

123

126

132

$\text{♩} = 66,68,69,70,71,72,73,74,75,76,77,78,79,80,81,82,83,84,85,86,87,88,89,90,91,92,93,94,95,96,97,98,99,100,101,102,103,104,105,106,107,108,109,110,111,112,113,114,115,116,117,118,119,120,121,122,123,124,125,126,127,128,129,130,131,132,133,134,135,136,137,138,139,140,141,142,143,144,145,146,147,148,149,150,151,152,153,154,155,156,157,158,159,160,161,162,163,164,165,166,167,168,169,170,171,172,173,174,175,176,177,178,179,180,181,182,183,184,185,186,187,188,189,190,191,192,193,194,195,196,197,198,199,200,201,202,203,204,205,206,207,208,209,210,211,212,213,214,215,216,217,218,219,220,221,222,223,224,225,226,227,228,229,230,231,232,233,234,235,236,237,238,239,240,241,242,243,244,245,246,247,248,249,250,251,252,253,254,255,256,257,258,259,260,261,262,263,264,265,266,267,268,269,270,271,272,273,274,275,276,277,278,279,280,281,282,283,284,285,286,287,288,289,290,291,292,293,294,295,296,297,298,299,300,301,302,303,304,305,306,307,308,309,310,311,312,313,314,315,316,317,318,319,320,321,322,323,324,325,326,327,328,329,330,331,332,333,334,335,336,337,338,339,340,341,342,343,344,345,346,347,348,349,350,351,352,353,354,355,356,357,358,359,360,361,362,363,364,365,366,367,368,369,370,371,372,373,374,375,376,377,378,379,380,381,382,383,384,385,386,387,388,389,390,391,392,393,394,395,396,397,398,399,400,401,402,403,404,405,406,407,408,409,410,411,412,413,414,415,416,417,418,419,420,421,422,423,424,425,426,427,428,429,430,431,432,433,434,435,436,437,438,439,440,441,442,443,444,445,446,447,448,449,450,451,452,453,454,455,456,457,458,459,460,461,462,463,464,465,466,467,468,469,470,471,472,473,474,475,476,477,478,479,480,481,482,483,484,485,486,487,488,489,490,491,492,493,494,495,496,497,498,499,500,501,502,503,504,505,506,507,508,509,510,511,512,513,514,515,516,517,518,519,520,521,522,523,524,525,526,527,528,529,530,531,532,533,534,535,536,537,538,539,540,541,542,543,544,545,546,547,548,549,550,551,552,553,554,555,556,557,558,559,560,561,562,563,564,565,566,567,568,569,570,571,572,573,574,575,576,577,578,579,580,581,582,583,584,585,586,587,588,589,590,591,592,593,594,595,596,597,598,599,600,601,602,603,604,605,606,607,608,609,610,611,612,613,614,615,616,617,618,619,620,621,622,623,624,625,626,627,628,629,630,631,632,633,634,635,636,637,638,639,640,641,642,643,644,645,646,647,648,649,650,651,652,653,654,655,656,657,658,659,660,661,662,663,664,665,666,667,668,669,670,671,672,673,674,675,676,677,678,679,680,681,682,683,684,685,686,687,688,689,690,691,692,693,694,695,696,697,698,699,700,701,702,703,704,705,706,707,708,709,710,711,712,713,714,715,716,717,718,719,720,721,722,723,724,725,726,727,728,729,730,731,732,733,734,735,736,737,738,739,740,741,742,743,744,745,746,747,748,749,750,751,752,753,754,755,756,757,758,759,760,761,762,763,764,765,766,767,768,769,770,771,772,773,774,775,776,777,778,779,780,781,782,783,784,785,786,787,788,789,790,791,792,793,794,795,796,797,798,799,800,801,802,803,804,805,806,807,808,809,810,811,812,813,814,815,816,817,818,819,820,821,822,823,824,825,826,827,828,829,830,831,832,833,834,835,836,837,838,839,840,841,842,843,844,845,846,847,848,849,850,851,852,853,854,855,856,857,858,859,860,861,862,863,864,865,866,867,868,869,870,871,872,873,874,875,876,877,878,879,880,881,882,883,884,885,886,887,888,889,890,891,892,893,894,895,896,897,898,899,900,901,902,903,904,905,906,907,908,909,910,911,912,913,914,915,916,917,918,919,920,921,922,923,924,925,926,927,928,929,930,931,932,933,934,935,936,937,938,939,940,941,942,943,944,945,946,947,948,949,950,951,952,953,954,955,956,957,958,959,960,961,962,963,964,965,966,967,968,969,970,971,972,973,974,975,976,977,978,979,980,981,982,983,984,985,986,987,988,989,990,991,992,993,994,995,996,997,998,999,1000$

146

$\text{♩} = 68,61,24,42$ $\text{♩} = 66,63,60,57,54,51,48,45,42,39,36,33,30,27,24,21,18,15,12,9,6,3,0,3,6,9,12,15,18,21,24,27,30,33,36,39,42,45,48,51,54,57,60,63,66,69,72,75,78,81,84,87,90,93,96,99,102,105,108,111,114,117,120,123,126,129,132,135,138,141,144,147,150,153,156,159,162,165,168,171,174,177,180,183,186,189,192,195,198,201,204,207,210,213,216,219,222,225,228,231,234,237,240,243,246,249,252,255,258,261,264,267,270,273,276,279,282,285,288,291,294,297,300,303,306,309,312,315,318,321,324,327,330,333,336,339,342,345,348,351,354,357,360,363,366,369,372,375,378,381,384,387,390,393,396,399,402,405,408,411,414,417,420,423,426,429,432,435,438,441,444,447,450,453,456,459,462,465,468,471,474,477,480,483,486,489,492,495,498,501,504,507,510,513,516,519,522,525,528,531,534,537,540,543,546,549,552,555,558,561,564,567,570,573,576,579,582,585,588,591,594,597,600,603,606,609,612,615,618,621,624,627,630,633,636,639,642,645,648,651,654,657,660,663,666,669,672,675,678,681,684,687,690,693,696,699,702,705,708,711,714,717,720,723,726,729,732,735,738,741,744,747,750,753,756,759,762,765,768,771,774,777,780,783,786,789,792,795,798,801,804,807,810,813,816,819,822,825,828,831,834,837,840,843,846,849,852,855,858,861,864,867,870,873,876,879,882,885,888,891,894,897,900,903,906,909,912,915,918,921,924,927,930,933,936,939,942,945,948,951,954,957,960,963,966,969,972,975,978,981,984,987,990,993,996,999,1002$

157

164

Mahler, Gustav - Symphonie No. 4. Sharon Zurflieh

Oboe

Oboe

57

61

75

79

83

92

102

113

115

119

Oboe

150 ♩ = 70,000237

8

159

27

Cor Anglais

49

53

56

65

68

♩ = 80,672272

75

♩ = 109,000145

♩ = 73,043442

80

♩ = 80,663688

87

♩ = 80,506420

♩ = 98,808533

96

♩ = 73,048508

103

♩ = 73,048508

♩ = 67,613556

♩ = 109,000145

113 **2**

118 ♩ = 70,000237

122

126

131 **3** **3** ♩ = 66,632,690442

141 ♩ = 58,794212 **2**

148 ♩ = 66,633,690442,7000237 **3** **4**

158

164

168 **3** **3**

Cor Anglais

174

177

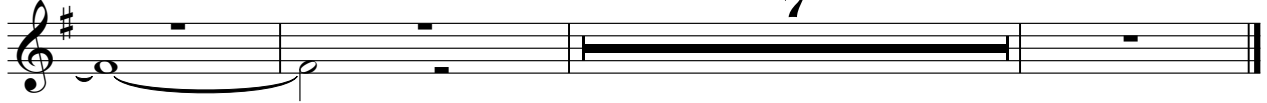

Mahler, Gustav - Symphonie No. 4. Sharon Zurflieh

Clarinet in B \flat

$\text{♩} = 72, 84572, 009060$

5

8

11 $\text{♩} = 69, 12574, 9783 627497, 0091651$

14

18

24 $\text{♩} = 91, 342690$

28

31 $\text{♩} = 72, 000031$ $\text{♩} = 384, 0000034$

Clarinet in B \flat

39 $\text{♩} = 109,000145$

42

45

48

50

53

56

59

67

70

80,672272

2

75

77

80

87

91

97

107

113

115

118

Clarinet in B \flat

133

137

$\text{♩} = 66, 68, 90, 2442$

144

$\text{♩} = 54, 68, 65, 2142$ $\text{♩} = 66, 0330, 450576, 2201108$

150

$\text{♩} = 70, 000237$

164

171

174

Mahler, Gustav - Symphonie No. 4. Sharon Zurflieh

Bassoon

7 $\text{♩} = 72,873,360,060$
4 3

11 $\text{♩} = 69,102,908,107,100,0661$
4 3 3

19 2

25 $\text{♩} = 91,342690$ 9 3 $\text{♩} = 72,000031$ ~~$\text{♩} = 58,000008$~~ $\text{♩} = 109,000$

40

42

44

48

52

54

2

Bassoon

58

2

66

70

$\text{♩} = 80,672272$

3

75

$\text{♩} = 109,000145$

77

$\text{♩} = 73,043442$ $\text{♩} = 80,653728$

7

4

90

$\text{♩} = 80,507320$ $\text{♩} = 98,808533$ $\text{♩} = 73,048508$

10

6

109

$\text{♩} = 67,613556$ $\text{♩} = 109,000145$

3

114

2

$\text{♩} = 70,000237$

18

137

$\text{♩} = 66,328903$ $\text{♩} = 68,612442$ $\text{♩} = 54,7945$

3

6

146

$\text{♩} = 68,612442$ $\text{♩} = 66,063950$ $\text{♩} = 66,672090$ $\text{♩} = 68,612442$

2

36

Horn in F

Mahler, Gustav - Symphonie No. 4. Sharon Zurflieh

7 = 7, 2, 7, 4, 5, 6, 9, 0, 6, 0

11 = 6, 9, 1, 0, 2, 7, 4, 9, 3, 1, 7, 4, 3, 6, 0, 2, 6, 0, 0, 3, 1

19 = 91, 342, 690

30 = 72, 000, 031

38 = 38, 000, 000, 000 = 109, 000, 145

53 = 11

Horn in F

66

70 $\text{♩} = 80,672272$

75 $\text{♩} = 109,000145$

78 $\text{♩} = 73,043442$ $\text{♩} = 80,662688$

88 $\text{♩} = 80,506420$

92 $\text{♩} = 98,808533$

99 $\text{♩} = 73,048508$

109 $\text{♩} = 67,613556$ $\text{♩} = 109,000145$

114

118 $\text{♩} = 70,000237$

135

Horn in F

♩ = 66,328,012442 ♩ = 58,794522 ³

6 **2**

148

♩ = 66,033043 = 63,5505761457 ♩ = 58,794522

24

174

9

Timpani

Mahler, Gustav - Symphonie No. 4. Sharon Zurflieh

♩ = 72,84573,069060 ♩ = 69,52373,917,1049661

10 **4**

18 ♩ = 91,342690

6 **5**

31

34 ♩ = 72,000031 ♩ = 34,000034 ♩ = 109,000145

3 **8**

48

5 **6**

55

6 **6** **6** **6**

56 ♩ = 80,672272

6 **6** **6** **14** **4**

75 ♩ = 109,000145 ♩ = 73,043442 ♩ = 80,513728 ♩ = 80,507420

4 **7** **4**

91 ♩ = 98,808533

8

2

Timpani

101

102

104

110

111

112

139

Mahler, Gustav - Symphonie No. 4. Sharon Zurflieh

Percussion

7 $\text{♩} = 72,873,500,060$ **4** **3** $\text{♩} = 69,642,972,1071$

12 $\text{♩} = 72,000,066$ **8**

25 $\text{♩} = 91,342,690$ **6** $\text{♩} = 72,000,031$

37 $\text{♩} = 55,000,008$ $\text{♩} = 109,000,145$ **6**

42 **6** **6** **6** **6**

44 **6** **6** **6**

47 **4** **6** **6**

54 $\text{♩} = 80,672,272$ **15** **3**

75 $\text{♩} = 109,000,145$

78 $\text{♩} = 73,043,442$ **6** $\text{♩} = 80,563,628$ **4**

2

Percussion

90 ♪ = 80,506420

♪ = 98,808533

5

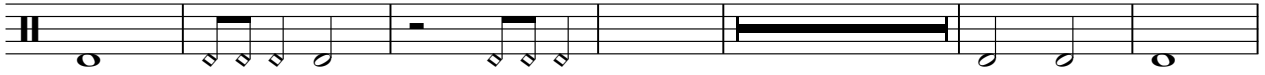

101

♪ = 73,048508

♪ = 67,613556

2

2

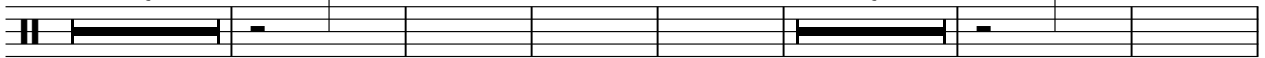

111

♪ = 109,000145

115

♪ = 70,000237

120

♪ = 66,22800312442

♪ = 56,012242

19

6

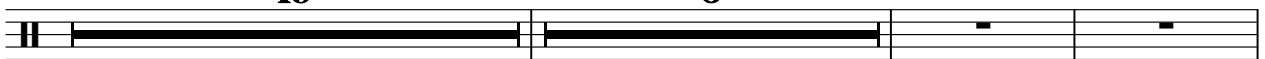

147

♪ = 66,03304557011670308237

37

Harp

Mahler, Gustav - Symphonie No. 4. Sharon Zurflieh

♩ = 72,873,800,060

5

10 ♩ = 69,62,97,93,152,98,72,68,00031

15

22 ♩ = 91,342690

26

2

Harp

35

♩ = 72,000031

♩ = 84,000004

♩ = 109,000145

48

53

7

8

♩ = 80,672272

♩ = 109,000145 ♩ = 73,043442

71

80

84

♩ = 80,663788

88

♩ = 80,507470

♩ = 98,808533

Harp

3

♩ = 73,048508

97

2

2

104

2

♩ = 67,613556

110

7

7

3

3

3

♩ = 109,000145 ♩ = 70,000237

121

3

3

3

3

125

3

3

3

3

129

3

3

3

3

133

3

3

3

3

3

138

3

♩ = 66,32802442

V.S.

Harp

144 $\text{♩} = 54689452442$ $\text{♩} = 66,033045057,02,0049$

150 $\text{♩} = 70,000237$

154

158

163

169

174

177

179

♩ = 72,845789167260000031 ♩ = 69,162978246729809631

10

14

18

24 ♩ = 91,342690

29

34 ♩ = 72,000031 **55** ♩ = 109,000044

40

43 **4** **3**

50 **3** **3**

56

61

66

71

$\text{♩} = 80,672272$ $\text{♩} = 109,000145$

76

$\text{♩} = 73,043442$

80

85

$\text{♩} = 80,513728$

90

$\text{♩} = 80,506320$ $\text{♩} = 98,808533$

94

98

103 $\text{♩} = 73,048508$

109 $\text{♩} = 67,613556$ $\text{♩} = 109,000145$

119 $\text{♩} = 70,000237$ $\text{♩} = 66,88891242$

142 $\text{♩} = 54,68,612442$

147 $\text{♩} = 66,033043$ $\text{♩} = 63,65,067457$ $\text{♩} = 70,900827$

152

157

162

167 **15**

Synth Strings

Mahler, Gustav - Symphonie No. 4. Sharon Zurflieh

♩ = 72,373,800,060

3

8

♩ = 69,642,997,882,0600031

14

20

24

♩ = 91,342690

29

♩ = 72,00003154,0000008,000145

6

3

42

10

8

63

6

71

♩ = 80,672272

♩ = 109,000145

♩ = 73,043442

4

4

6

Synth Strings

86 $\text{♩} = 80,653788$ $\text{♩} = 80,507420$

92 $\text{♩} = 98,808533$

96 $\text{♩} = 73,048508$ $\text{♩} = 67,613556$ $\text{♩} = 109,000145$ $\text{♩} = 70,000237$

120

126 5

136 2 4 $66,328,913,142$ $548,013442$

147 $66,0360,550,576,12700,083276$

153

158

162

Viola

Mahler, Gustav - Symphonie No. 4. Sharon Zurflieh

♩ = 72, 845, 800060

6

6 6 3

9

♩ = 69, 102, 723, 179, 000631

3 3 5

17

3 3

19

3 4

25

♩ = 91, 342690

2

29

35

♩ = 72, 000031

♩ = 384, 000084

♩ = 109, 000145

2 3 4

41

44

6

52

56

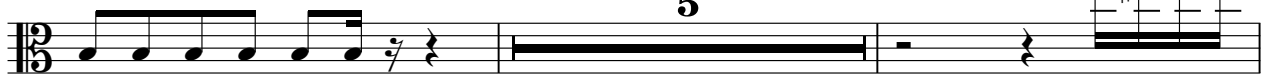

63

71

76

81

86

92

95

97

Viola

3

99

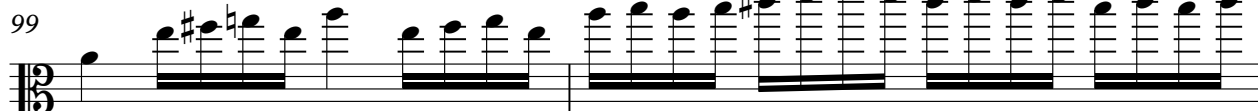

101

103

$\text{♩} = 73,048508$ $\text{♩} = 67,613556$ $\text{♩} = 109,000145$

113

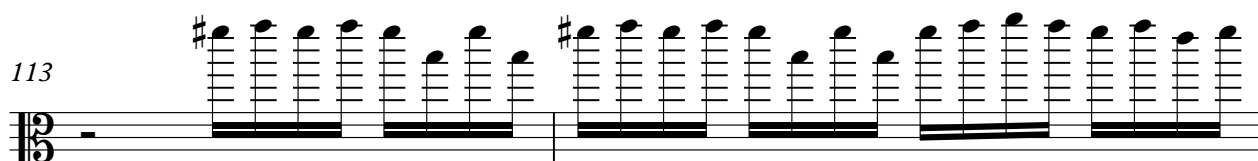

115

119

$\text{♩} = 70,000237$

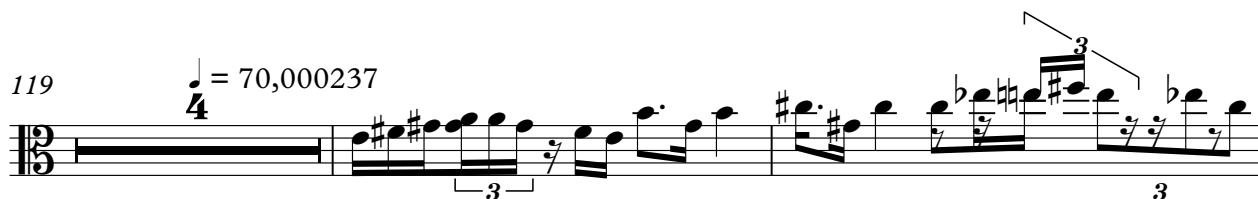

125

128

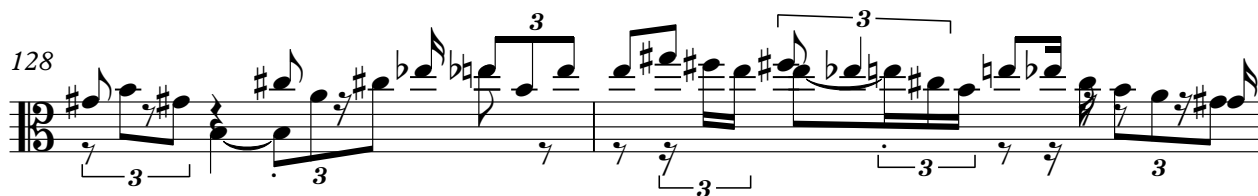

130

133

Viola

138

♩ = 66,8282042

143

♩ = 54,7945

♩ = 68,612442

146

148

♩ = 66,033043 ♩ = 63,550571 ♩ = 61,161457 ♩ = 61,43200237

152

156

159

163

166

Viola

Mahler, Gustav - Symphonie No. 4. Sharon Zurflieh

♩ = 72, 84738069360 ♩ = 69, 612729147, 9, 8129631

10 9

22

25 ♩ = 91, 342690 5

33 ♩ = 72, 000031 ♩ = 384, 0000034 2

39 ♩ = 109, 000145

43

46 4

54 2

60

64 5

2

♩ = 80,672272

Viola

♩ = 109,000145

71

77

♩ = 73,043442

84

♩ = 80,662688

♩ = 80,506320

92

♩ = 98,808533

99

103

♩ = 73,048508

♩ = 67,613556

♩ = 109,000145

113

117

♩ = 70,000237

128

132

♩ = 66,8280342

Viola

3

142

5 4 8 9 6 15 2 11 4 2

6 6 7 0 3 0 5 5 0 7

149 = 6 1 6 1 6 1 6 1 6 2 3 7

156

160

164

166

19

Viola

Mahler, Gustav - Symphonie No. 4. Sharon Zurflieh

♩ = 72,84569060

♩ = 69,1429723071

6

12

♩ = 47,98210631

♩ = 91,342690

13

4

31

35

♩ = 72,000031

♩ = 38,000004

♩ = 109,000145

2

42

47

4

54

57

60

5

66

70

♩ = 80,672272

75

♩ = 109,000145

♩ = 73,043442

81

♩ = 80,612688

88

♩ = 80,506320

♩ = 98,808533

99

103

♩ = 73,048508

♩ = 67,613556

♩ = 109,000145

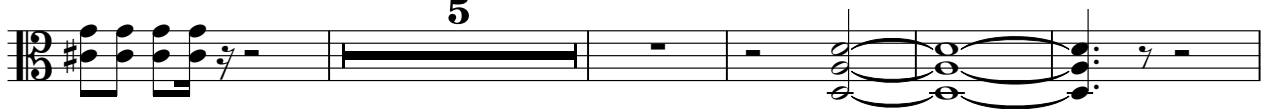

113

117

♩ = 70,000237

126

Violoncello

Mahler, Gustav - Symphonie No. 4. Sharon Zurflieh

♩ = 72,84568960

6

11 ♩ = 69,42272917,162961

5

3 3 3 3 3

20 ♩ = 91,342690 ♩ = 72,000031 ♩ = 85,000004 ♩ = 109,000

4 10 3

40

45

48

52

55

7

64

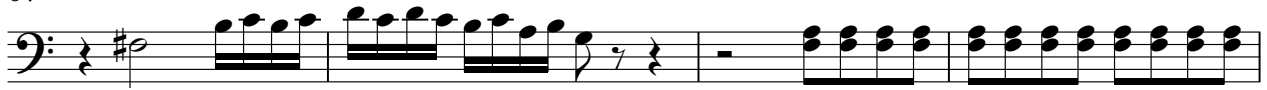

68

♩ = 80,672272

72

♩ = 109,000145

76

♩ = 73,043442

80

84

♩ = 80,662688

90 ♩ = 80,506320

♩ = 98,808533

100

♩ = 73,048508

104

♩ = 67,613556

♩ = 109,000145

114

Violoncello

118

$\text{♩} = 70,000237$

11

132

136

$\text{♩} = 66,308003442$

2

142

$\text{♩} = 54,7945$

146

$\text{♩} = 68,612442$

$\text{♩} = 66,033043,55067,15167,1000037$

20

170

173

11

