

Mascagni, Pietro - Cavalliera Rusticana - Prelude

0.0"
1.1.00
PRE-CavR.mid
♩ = 40,000000

Piccolo

Flute

Hautbois

Clar/Turridu

F Horn

Batterie

Harp

Pizz Strings

Tremolo

Brass sect

Violin Solo

Violin/Viola

Viola Solo

Cello Solo

Basses/Cello

♩ = 40,000000

8 $\text{♩} = 35,999992$ $\text{♩} = 40,000000$

Hautbois

F Horn

Violin Solo

Violin/Viola

Viola Solo

Cello Solo

Basses/Cello

13 $\text{♩} = 40,330942$ $\text{♩} = 42,250011$ $\text{♩} = 45,4866011$ $\text{♩} = 55,999977$ $\text{♩} = 54,629982$

Piccolo

Hautbois

F Horn

Tremolo

Violin Solo

Violin/Viola

Viola Solo

Cello Solo

Basses/Cello

19 $\text{♩} = 40,000000$ $\text{♩} = 32,000000$

Piccolo
Hautbois
F Horn
Batterie
Harp
Pizz Strings
Tremolo
Violin Solo
Violin/Viola
Cello Solo
Basses/Cello

23

Piccolo
Clar/Turridu
Harp
Pizz Strings
Violin/Viola

28 $\text{♩} = 54,000004$

Piccolo

Clar/Turridu

F Horn

Harp

Pizz Strings

Tremolo

Violin Solo

Violin/Viola

Basses/Cello

34 $\text{♩} = 102,000053$

Clar/Turridu

F Horn

Tremolo

Brass sect

Violin Solo

Violin/Viola

Viola Solo

Cello Solo

Basses/Cello

2'25.7"
37.1.00
L'istesso tempo

39

F Horn

Batterie

Brass sect

Violin/Viola

Viola Solo

Cello Solo

Basses/Cello

42

F Horn

Batterie

Harp

Pizz Strings

Brass sect

Violin/Viola

Viola Solo

Cello Solo

Basses/Cello

2'38.1"
44.1.00
Andante
♩ = 72,000031

45

Clar/Turridu

Harp

Pizz Strings

50 $\text{♩} = 61,999996$

Clar/Turridu

Harp

Pizz Strings

55 $\text{♩} = 72,000031$

Clar/Turridu

Harp

Pizz Strings

60 $\text{♩} = 57,999985$ $\text{♩} = 72,000031$

Clar/Turridu

Harp

Pizz Strings

65 $\text{♩} = 60,000000$ $\text{♩} = 72,000031$

Clar/Turridu

Harp

Pizz Strings

70 $\text{♩} = 61,999996$ $\text{♩} = 72,000031$

Clar/Turridu

Harp

Pizz Strings

75 $\text{♩} = 60,000000$ $\text{♩} = 72,000031$

Clar/Turridu

Harp

Pizz Strings

80 $\text{♩} = 60,000000$ $\text{♩} = 72,000031$

Clar/Turridu

Harp

Pizz Strings

85 $\text{♩} = 55,999977$ $\text{♩} = 72,000031$

Clar/Turridu

Harp

Pizz Strings

90

Clar/Turridu

Harp

Pizz Strings

4'54.1"
96.1,00
TEMPO 10
♩ = 86,000053

95

♩ = 82,6706899577 0009002061 9991509826; 53,986013

Clar/Turridu

F Horn

Batterie

Harp

Pizz Strings

Tremolo

Brass sect

Violin Solo

Violin/Viola

Viola Solo

Cello Solo

Basses/Cello

99 ♩ = 44,000011

101

10

5'17.7"
103.1,00
Allegro

♩ = 192,000000

103

Pizz Strings

Brass sect

Violin Solo

Violin/Viola

Viola Solo

Cello Solo

Basses/Cello

109

F Horn

Batterie

Pizz Strings

Tremolo

Brass sect

Violin Solo

Violin/Viola

Viola Solo

Basses/Cello

114

F Horn

Batterie

Tremolo

Brass sect

Violin Solo

Violin/Viola

Basses/Cello

118 $\text{♩} = 120,000000$ $\text{♩} = 192,000000$

F Horn

Batterie

Tremolo

Brass sect

Violin Solo

Violin/Viola

Viola Solo

Cello Solo

Basses/Cello

123

Hautbois

Tremolo

Violin Solo

Violin/Viola

Cello Solo

Basses/Cello

129

Hautbois

Tremolo

Violin Solo

Violin/Viola

Cello Solo

Basses/Cello

6'01.5"
142.1,00
Andte. un poco di moto

149

Piccolo
Hautbois
Clar/Turridu
Violin/Viola
Viola Solo
Cello Solo
Basses/Cello

156

Hautbois
Batterie
Tremolo
Brass sect
Violin/Viola
Cello Solo
Basses/Cello

158

Hautbois
Batterie
Tremolo
Brass sect
Violin/Viola
Cello Solo
Basses/Cello

160

Hautbois

Batterie

Tremolo

Brass sect

Violin/Viola

Cello Solo

Basses/Cello

162

Flute

Hautbois

F Horn

Batterie

Harp

Tremolo

Brass sect

Violin Solo

Violin/Viola

Viola Solo

Cello Solo

Basses/Cello

$\text{♩} = 40,000000$

165 ♩ = 55,999977¹⁵

Flute

F Horn

Harp ♩ = 55,999977

Violin Solo

Violin/Viola

Viola Solo

Cello Solo

Basses/Cello

169 ♩ = 40,000000

Harp

Violin/Viola

Viola Solo

Cello Solo

Basses/Cello

Mascagni, Pietro - Cavalliera Rusticana - Prelude

Piccolo

♪ = 40,000000 ♪ = 35,999992 ♪ = 40,000000 ♪ = 40,000000 ♪ = 39,999977

7 5 7 5

17 ♪ = 40,000000

3 3

25 ♪ = 54,000004 ♪ = 102,000053

3 8 7

44 ♪ = 72,000031 ♪ = 61,999996 ♪ = 72,000031 ♪ = 57,999982 ♪ = 60,000000

10 7 4 2

69 ♪ = 72,000031 ♪ = 61,999996 ♪ = 72,000031 ♪ = 72,000031 ♪ = 60,000000 ♪ = 72,000031 ♪ = 55,999999

2 2 2 3 4 2

86 ♪ = 72,000031 ♪ = 86,000053 ♪ = 87,500000 ♪ = 87,500000 ♪ = 192,000000

10 3/4 4 17

120 ♪ = 120,000000 ♪ = 192,000000 ♪ = 192,000000 ♪ = 192,000000 ♪ = 192,000000 ♪ = 192,000000 ♪ = 192,000000 ♪ = 192,000000

2 12

141 ♪ = 80,999990 ♪ = 50,999981

8

154 ♪ = 40,000000 ♪ = 55,999977 ♪ = 40,000000

7 5 6

Mascagni, Pietro - Cavalliera Rusticana - Prelude

Flute

♩ = 40,000000 ♩ = 35,999992 ♩ = 40,000000 ♩ = 40,000000 ♩ = 35,999992 ♩ = 40,000000

7 5 5

21 ♩ = 32,000000 ♩ = 54,000004 ♩ = 102,000053 ♩ = 72,000031 ♩ = 61,999996

8 8 7 10

55 ♩ = 72,000031 ♩ = 57,999982 ♩ = 60,000000 ♩ = 72,000031 ♩ = 61,999996 ♩ = 60,000031

7 4 2 2 2

75 ♩ = 60,000000 ♩ = 72,000031 ♩ = 60,000000 ♩ = 72,000031 ♩ = 55,999971 ♩ = 86,000053

3 4 2 10

97 ♩ = 87,999999 ♩ = 87,999999 ♩ = 192,000000 ♩ = 120,000000 ♩ = 192,000000

4 17 2 12

137 ♩ = 192,000000 ♩ = 192,000000 ♩ = 192,000000 ♩ = 192,000000 ♩ = 192,000000 ♩ = 50,999981

20

162 ♩ = 40,000000

3 3

166 ♩ = 55,999977 ♩ = 40,000000

6

Mascagni, Pietro - Cavalliera Rusticana - Prelude

Hautbois

148

154

160

163

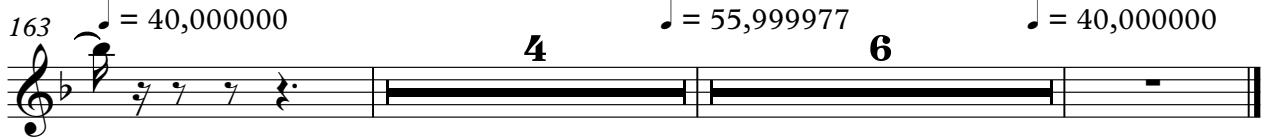

Mascagni, Pietro - Cavalliera Rusticana - Prelude

Clar/Turridu

♩ = 40,000000 ♩ = 35,999992, 0,000000 ~~♩ = 40,000000, 0,000000~~ ♩ = 39,999977 ♩ = 40,000000, 0,000000

7 5 5 2

23 ♩ = 54,000004

31

37 ♩ = 102,000053 ♩ = 72,000031

7 5

53 ♩ = 61,999996 ♩ = 72,000031

60 ♩ = 57,999985 ♩ = 72,000031

67 ♩ = 60,000000 ♩ = 72,000031 ♩ = 61,999996

73 ♩ = 72,000031 ♩ = 60,000000 ♩ = 72,000031

79 ♩ = 60,000000 ♩ = 72,000031

85 ♩ = 55,999977 ♩ = 72,000031

V.S.

2

Clar/Turridu

92 $\text{♩} = 86,000053$

4

103 $\text{♩} = 192,000000$ $\text{♩} = 120,000000$ $\text{♩} = 192,000000$

17 **2** **12**

138 $\text{♩} = 134,000000$ $\text{♩} = 85,000000$ $\text{♩} = 95,000000$ $\text{♩} = 14,000000$

145

151

156 $\text{♩} = 40,000000$ $\text{♩} = 55,999977$ $\text{♩} = 40,000000$

7 **5** **6**

Mascagni, Pietro - Cavalliera Rusticana - Prelude

F Horn

♩ = 40,000000

♩ = 35,999992

9 ♩ = 40,000000

15 ♩ = 55,999977

♩ = 40,000000 = 32,000000

29 ♩ = 54,000004

37 ♩ = 102,000053

41 ♩ = 72,000031

54 ♩ = 61,999976

♩ = 57,999982

♩ = 60,000000

♩ = 72,000031

♩ = 61,999996

73 ♩ = 72,000031

♩ = 60,000000

♩ = 72,000031

♩ = 60,000000

♩ = 72,000031

♩ = 52,000071

96 ♩ = 86,000053

♩ = 82,000095

♩ = 70,000966

♩ = 66,999959

♩ = 72,000985

♩ = 81,000011

100 ♩ = 192,000000

F Horn

112

118

$\text{♩} = 120,000000$ $\text{♩} = 192,000000$ ~~$\text{♩} = 192,000000$~~

12

137

~~$\text{♩} = 113,9999999$~~ ~~$\text{♩} = 89,9999999$~~ $\text{♩} = 50,999981$

145

$\text{♩} = 40,000000$

15

3

164

$\text{♩} = 55,999977$ $\text{♩} = 40,000000$

6

Mascagni, Pietro - Cavalliera Rusticana - Prelude

Batterie

♩ = 40,000000 ♩ = 35,999992 ♩ = 40,000000 ♩ = 40,000000

~~7~~ ~~5~~ ~~5~~

20 ♩ = 40,000000 ♩ = 32,000000 ♩ = 54,000004

6 6 7 8

37 ♩ = 102,000053

4 6 6 6

42 3 6 6 3 6 6 6 ♩ = 72,000031

45 ♩ = 61,999978 ♩ = 72,000031 ♩ = 57,999982 ♩ = 60,000000 ♩ = 72,000031

9 7 4 2 2

71 ♩ = 61,999996 ♩ = 72,000031 ♩ = 60,000000 ♩ = 72,000031

2 2 3 4

82 ♩ = 60,000000 ♩ = 72,000031 ♩ = 55,999977 ♩ = 72,000031

2 10

2

Batterie

96 $\text{♩} = 86,000053$ $\text{♩} = 82,7206491576600962,019,859,182985$

99 $\text{♩} = 44,000011$

100

101

102 $\text{♩} = 192,000000$

110

114

118 $\text{♩} = 120,000000$

121 $\text{♩} = 192,000000$ **11**

138 $\text{♩} = 36,00000000085$ $\text{♩} = 98,9568880006691499960$ $\text{♩} = 50,999981$ **14**

156 Batterie

157

159

160

162

163

$\text{♩} = 40,000000$ $\text{♩} = 55,999977$ $\text{♩} = 40,000000$

Mascagni, Pietro - Cavalliera Rusticana - Prelude

Harp

♩ = 40,000000 ♩ = 35,999992 ♩ = 40,000000 ♩ = 40,000000 ♩ = 35,999992 ♩ = 40,000000

7 5 5

21 ♩ = 32,000000

24

28 ♩ = 54,000004 ♩ = 102,000053 ♩ = 72,000031

45

49

V.S.

2

Harp

53

♩ = 61,999996

♩ = 72,000031

57

61

♩ = 57,999985

♩ = 72,000031

64

67

♩ = 60,000000

♩ = 72,000031

71

♩ = 61,999996

♩ = 72,000031

Harp

75 ♩ = 60,000000 ♩ = 72,000031

79 ♩ = 60,000000

83 ♩ = 72,000031 ♩ = 55,999977 ♩ = 72,000031

87

91

95 ♩ = 86,000053 ♩ = 87,500000 ♩ = 87,500000 ♩ = 87,500000 ♩ = 87,500000 ♩ = 192,000000

4 **17**

120 ♩ = 120,000000 ♩ = 192,000000 ♩ = 192,000000 ♩ = 192,000000 ♩ = 192,000000 ♩ = 192,000000 ♩ = 192,000000

2 **12**

4

141 $\text{♩} = 58,409951$ $\text{♩} = 50,999981$ $\text{♩} = 40,000000$ Harp

21

165

168 $\text{♩} = 55,999977$ $\text{♩} = 40,000000$

4

Mascagni, Pietro - Cavalliera Rusticana - Prelude

Pizz Strings

$\text{♩} = 40,000000$ $\text{♩} = 35,999992$ $\text{♩} = 40,000000$ $\text{♩} = 40,000000$ $\text{♩} = 35,999992$ $\text{♩} = 40,000000$

7 5 5 8

21 $\text{♩} = 32,000000$ $\text{♩} = 54,000004$

37 $\text{♩} = 102,000055$ $\text{♩} = 72,000031$

48

53 $\text{♩} = 61,999996$ $\text{♩} = 72,000031$

59 $\text{♩} = 57,999985$ $\text{♩} = 72,000031$

65 $\text{♩} = 60,000000$ $\text{♩} = 72,000031$

70 $\text{♩} = 61,999996$ $\text{♩} = 72,000031$

75 $\text{♩} = 60,000000$ $\text{♩} = 72,000031$

80 $\text{♩} = 60,000000$ $\text{♩} = 72,000031$ $\text{♩} = 55,999977$

V.S.

2

Pizz Strings

86 ♩ = 72,000031

92

♩ = 86,000053

103 ♩ = 192,000000

107

♩ = 120,000000

122 ♩ = 192,000000

141

♩ = 58,400000

♩ = 50,999981

♩ = 40,000000

♩ = 55,999977

♩ = 40,000000

Mascagni, Pietro - Cavalliera Rusticana - Prelude

Tremolo

7 5

18 8

35 6 10

55 7 4 2 2 2 2

75 3 4 2 10

96 6 3 6 3

101 7

113 3

120 4

132 6/8

2

Tremolo

142 ♩ = 50,999981

14

161

♩ = 40,000000

♩ = 55,999977

♩ = 40,000000

5 **6**

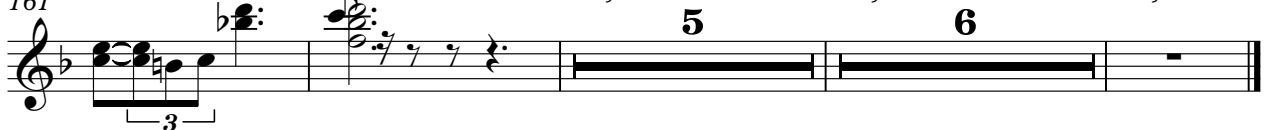

156

161

Violin Solo

Mascagni, Pietro - Cavalliera Rusticana - Prelude

♩ = 40,000000

7 ♩ = 35,999992 ♩ = 40,000000

11 ♩ = 40,72,25,09,45,06,57,01,32,9182

15 ♩ = 55,999977 ♩ = 40,0000000000 8

29 ♩ = 54,000004

36 ♩ = 102,000053 ♩ = 72,000031 ♩ = 61,999996 ♩ = 72,000031 ♩ = 57,999985

63 ♩ = 72,000031 ♩ = 60,000000 ♩ = 72,000031 ♩ = 61,999996 ♩ = 72,000031 ♩ = 60,000000

78 ♩ = 72,000031 ♩ = 60,000000 ♩ = 72,000031 ♩ = 55,999977 ♩ = 72,000031

Violin Solo

96 ♩ = 86,000053 ~~♩ = 82,72,000053,9,33,10,000000,85~~ ♩ = 344,000011

102 ♩ = 192,000000

107

113

120 ♩ = 120,000000 ♩ = 192,000000

128 ♩ = 190,369394,018,000000

135 ~~♩ = 172,92,000000,120,000000,8,000000,10,000000,85,9,33,10,000000,85~~ ~~♩ = 85,9,33,10,000000,85,9,33,10,000000,85~~ ♩ = 80,000001

142 ♩ = 50,999981 ♩ = 40,000000

165 ♩ = 55,999977 ♩ = 40,000000

Violin/Viola

Mascagni, Pietro - Cavalliera Rusticana - Prelude

♩ = 40,000000

7 ♩ = 35,999992 ♩ = 40,000000

12 ♩ = 40,000000

17 ♩ = 32,000000

23 ♩ = 54,000004

30

35 ♩ = 102,000053

40

42

44 ♩ = 72,000031 ♩ = 61,999996 ♩ = 72,000031 ♩ = 57,999985 ♩ = 72,000031

9 7 4

2

Violin/Viola

67 ♯ = 60,000000 ♯ = 72,000031 ♯ = 61,9999600031 = 60,000000 = 72,000031 ♯ = 60,000000

2 2 2 2 3 4 2

84 ♯ = 72,000031

10

♯ = 55,999977 ♯ = 86,000033

3 6

♯ = 76,620049

98

♯ = 76,620049

6 3 3 3 3 3

103 ♯ = 192,000000

4

112

3

♯ = 120,000000 ♯ = 192,000000

118

2 3

128

134

♯ = 188,420096 ♯ = 190,369827 ♯ = 170,220000 ♯ = 155,974956 ♯ = 141,9394100093048 ♯ = 87,059981

♯ = 138,52004209914 ♯ = 80,950040

♯ = 167,560049 ♯ = 158,1898861,679855 ♯ = 136,8800957 ♯ = 85,170052

142 ♯ = 50,999981

3

149

3

155

Violin/Viola

3 3

161

$\text{♩} = 40,000000$

3

168 $\text{♩} = 55,999977$ $\text{♩} = 40,000000$

Mascagni, Pietro - Cavalliera Rusticana - Prelude

Viola Solo

♩ = 40,000000

♩ = 35,999992

9 ♩ = 40,000000

15 ♩ = 55,999977 ♩ = 40,000000 ♩ = 40,000000 ♩ = 54,000004 ♩ = 102,000053

38

42 ♩ = 72,000031 ♩ = 61,999996 ♩ = 72,000031 ♩ = 57,999985

63 ♩ = 72,000031 ♩ = 60,000000 ♩ = 72,000031 ♩ = 61,999996 ♩ = 60,000000 ♩ = 72,000031

82 ♩ = 60,000000 ♩ = 72,000031 ♩ = 52,000071 ♩ = 86,000053 ♩ = 82,620095

98 ♩ = 71,476000 ♩ = 55,999999 ♩ = 111 ♩ = 192,000000

104

110 ♩ = 120,000000 ♩ = 192,000000 ♩ = 192,000000

2

Viola Solo

136 ~~155 2 3 4 5 6 7 8 9 10 11 12 13 14 15 16 17 18 19 20 21 22 23 24 25 26 27 28 29 30 31 32 33 34 35 36 37 38 39 40 41 42 43 44 45 46 47 48 49 50 51 52 53 54 55 56 57 58 59 60 61 62 63 64 65 66 67 68 69 70 71 72 73 74 75 76 77 78 79 80 81 82 83 84 85 86 87 88 89 90 91 92 93 94 95 96 97 98 99 100 101 102 103 104 105 106 107 108 109 110 111 112 113 114 115 116 117 118 119 120 121 122 123 124 125 126 127 128 129 130 131 132 133 134 135 136 137 138 139 140 141 142 143 144 145 146 147 148 149 150 151 152 153 154 155 156 157 158 159 160 161 162 163 164 165 166 167 168 169 170 171 172 173 174 175 176 177 178 179 180 181 182 183 184 185 186 187 188 189 190 191 192 193 194 195 196 197 198 199 200~~ ♩ = 50,999981

145

153

166

170

Mascagni, Pietro - Cavalliera Rusticana - Prelude

Cello Solo

♩ = 40,000000 ♩ = 35,999992

9 ♩ = 40,000000 ♩ = 35,999977

18 ♩ = 40,000000 ♩ = 54,000004 ♩ = 102,000053

38

42 ♩ = 72,000031 ♩ = 61,999996 ♩ = 72,000031

62 ♩ = 57,999982 ♩ = 60,000000 ♩ = 72,000031 ♩ = 61,999996 ♩ = 72,000031 ♩ = 60,000000

78 ♩ = 72,000031 ♩ = 60,000000 ♩ = 72,000031 ♩ = 52,000071 ♩ = 86,000053

97 ♩ = 82,620049 ♩ = 57,462000 ♩ = 82,620049 ♩ = 14,000011

103 ♩ = 192,000000

106 ♩ = 120,000000

2

Cello Solo

121

$\text{♩} = 192,000000$

126

130

$\text{♩} = 190,359872000000$

135

142

$\text{♩} = 50,999981$

153

161

$\text{♩} = 40,000000$

168

$\text{♩} = 55,999977$

$\text{♩} = 40,000000$

Mascagni, Pietro - Cavalliera Rusticana - Prelude

Basses/Cello

♩ = 40,000000 ♩ = 35,999992 ♩ = 40,000000

10 ♩ = 40,000000 ♩ = 35,999992 ♩ = 40,000000

17 ♩ = 40,000000 ♩ = 54,000004

31 ♩ = 102,000053

40

44 ♩ = 72,000031 ♩ = 61,999996 ♩ = 72,000031 ♩ = 57,999982 ♩ = 60,000000

69 ♩ = 72,000031 ♩ = 61,999996 ♩ = 72,000031 ♩ = 60,000000 ♩ = 72,000031

82 ♩ = 60,000000 ♩ = 72,000031 ♩ = 55,999977 ♩ = 72,000031

2 $\text{♩} = 86,000053$ Basses/Cello $\text{♩} = 82,000000$ $\text{♩} = 44,000011$

96

101 $\text{♩} = 192,000000$

106

112

119 $\text{♩} = 120,000000$ $\text{♩} = 192,000000$

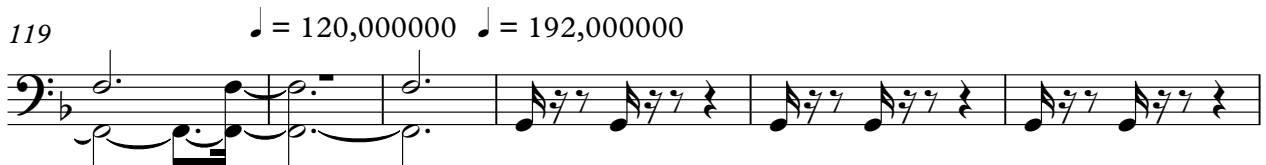

125

129

133 $\text{♩} = 192,000000$

139 $\text{♩} = 91,999985$ $\text{♩} = 50,999981$

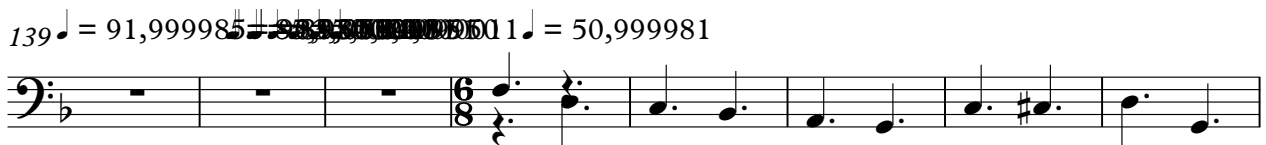

147

155

163 ♩ = 40,000000

168 ♩ = 55,999977

♩ = 40,000000

