

Monteverdi, Claudio - Chi Vuol Veder

♩ = 100,000000

©1995mjstarke (Non-profit use Ok)

5

Claudio Monteverdi-Chi Vuol Veder

Sequenced and arranged by MJ Starke

E-mail mjstarke@ix.netcom.com

©1995mjstarke (Non-profit use Ok)

Claudio Monteverdi-Chi Vuol Veder

Sequenced and arranged by MJ Starke

E-mail mjstarke@ix.netcom.com

Kora

Kora

©1995mjstarke (Non-profit use Ok)

Vla.

Vla.

Claudio Monteverdi-Chi Vuol Veder

Sequenced and arranged by MJ Starke

E-mail mjstarke@ix.netcom.com

Kora

Kora

©1995mjstarke (Non-profit use Ok)

Vla.

Vla.

17

Claudio Monteverdi-Chi Vuol Veder

Sequenced and arranged by MJ Starke

E-mail mjstarke@ix.netcom.com

Kora

Kora

©1995mjstarke (Non-profit use Ok)

Vla.

Vla.

21

Claudio Monteverdi-Chi Vuol Veder

Sequenced and arranged by MJ Starke

E-mail mjstarke@ix.netcom.com

Kora

Kora

©1995mjstarke (Non-profit use Ok)

Vla.

Vla.

Claudio Monteverdi-Chi Vuol Veder

Sequenced and arranged by MJ Starke

E-mail mjstarke@ix.netcom.com

©1995mjstarke (Non-profit use Ok)

Monteverdi, Claudio - Chi Vuol Veder
Claudio Monteverdi-Chi Vuol Veder

♩ = 100,000000

5

10

17

23

26

♩ = 93,000038 ♩ = 89,82000038 ♩ = 76,20000000 ♩ = 60,0000

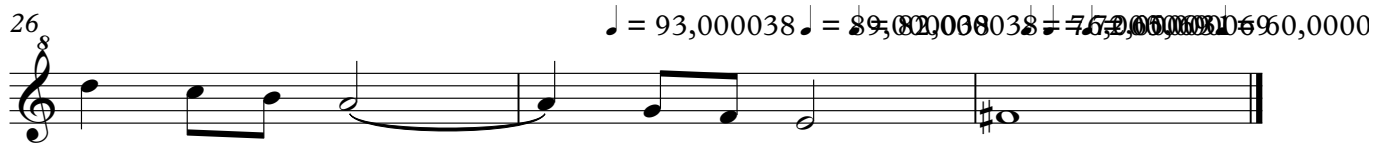

Kora

Monteverdi, Claudio - Chi Vuol Veder

♩ = 100,000000

7

13

19

24

♩ = 93,80000000 85,70000000

Monteverdi, Claudio - Chi Vuol Veder

©1995mjstarke (Non-profit use Ok)

♩ = 100,000000

6

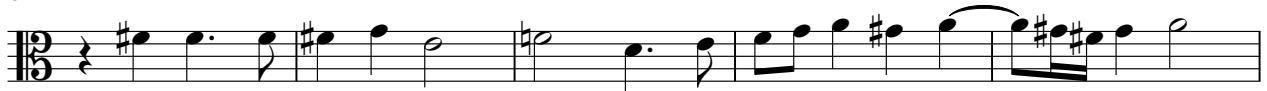

11

17

23

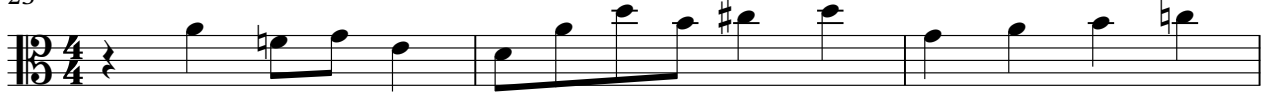

26

♩ = 93,000038 ♩ = 89,82008038 ♩ = 76,20000000 ♩ = 60,0000

Viola

Monteverdi, Claudio - Chi Vuol Veder

♩ = 100,000000

6

12

18

23

26

♩ = 93,000038 = 89,000038 = 82,000038 = 77,000038 = 72,000038 = 67,000038 = 62,000038 = 57,000038 = 52,000038 = 47,000038 = 42,000038 = 37,000038 = 32,000038 = 27,000038 = 22,000038 = 17,000038 = 12,000038 = 7,000038 = 2,000038

