

Monteverdi, Claudio - L'Orfeo Suite

♩ = 120,000000

©1995mjstarke

L'Orfeo Suite by Monteverdi Arr by MJ Starke

E-mail mjstarke@ix.netcom.com

Trombone

Tuba

♩ = 120,000000

©1995mjstarke

L'Orfeo Suite by Monteverdi Arr by MJ Starke

E-mail mjstarke@ix.netcom.com

Trombone

Tuba

2

©1995mjstarke

L'Orfeo Suite by Monteverdi Arr by MJ Starke

E-mail mjstarke@ix.netcom.com

Trombone

Tuba

3

©1995mjstarke

L'Orfeo Suite by Monteverdi Arr by MJ Starke

E-mail mjstarke@ix.netcom.com

Trombone

Tuba

4

©1995mjstarke

L'Orfeo Suite by Monteverdi Arr by MJ Starke

E-mail mjstarke@ix.netcom.com

Trombone

Tuba

6

©1995mjstarke

L'Orfeo Suite by Monteverdi Arr by MJ Starke

E-mail mjstarke@ix.netcom.com

Trombone

Tuba

8

©1995mjstarke

L'Orfeo Suite by Monteverdi Arr by MJ Starke

E-mail mjstarke@ix.netcom.com

Trombone

Tuba

9

\flat σ

©1995mjstarke

L'Orfeo Suite by Monteverdi Arr by MJ Starke

E-mail mjstarke@ix.netcom.com

Trombone

Tuba

10

\flat σ

©1995mjstarke

L'Orfeo Suite by Monteverdi Arr by MJ Starke

E-mail mjstarke@ix.netcom.com

11

Trombone

Tuba

$\flat \overline{\sigma}$ $\flat \overline{\sigma}$

©1995mjstarke

L'Orfeo Suite by Monteverdi Arr by MJ Starke

E-mail mjstarke@ix.netcom.com

13

Trombone

Tuba

$\flat \overline{\sigma}$

©1995mjstarke

L'Orfeo Suite by Monteverdi Arr by MJ Starke

E-mail mjstarke@ix.netcom.com

14

©1995mjstarke

L'Orfeo Suite by Monteverdi Arr by MJ Starke

E-mail mjstarke@ix.netcom.com

15

©1995mjstarke

L'Orfeo Suite by Monteverdi Arr by MJ Starke

E-mail mjstarke@ix.netcom.com

Trombone

Tuba

17

18

©1995mjstarke

L'Orfeo Suite by Monteverdi Arr by MJ Starke

E-mail mjstarke@ix.netcom.com

Trombone

Tuba

19

20

©1995mjstarke

L'Orfeo Suite by Monteverdi Arr by MJ Starke

E-mail mjstarke@ix.netcom.com

19

Trombone

Tuba

$\flat \overline{\sigma}$

©1995mjstarke

L'Orfeo Suite by Monteverdi Arr by MJ Starke

E-mail mjstarke@ix.netcom.com

20

Trombone

Tuba

$\flat \overline{\sigma}$

©1995mjstarke

L'Orfeo Suite by Monteverdi Arr by MJ Starke

E-mail mjstarke@ix.netcom.com

22

Trombone

Tuba

22

©1995mjstarke

L'Orfeo Suite by Monteverdi Arr by MJ Starke

E-mail mjstarke@ix.netcom.com

24

Trombone

Tuba

24

©1995mjstarke

L'Orfeo Suite by Monteverdi Arr by MJ Starke

E-mail mjstarke@ix.netcom.com

Trombone

Tuba

25

26

b♭

©1995mjstarke

L'Orfeo Suite by Monteverdi Arr by MJ Starke

E-mail mjstarke@ix.netcom.com

Trombone

Tuba

26

27

b♭

©1995mjstarke

L'Orfeo Suite by Monteverdi Arr by MJ Starke

E-mail mjstarke@ix.netcom.com

27

Trombone

Tuba

©1995mjstarke

L'Orfeo Suite by Monteverdi Arr by MJ Starke

E-mail mjstarke@ix.netcom.com

29

Trombone

Tuba

©1995mjstarke

L'Orfeo Suite by Monteverdi Arr by MJ Starke

E-mail mjstarke@ix.netcom.com

Trombone

Tuba

30

©1995mjstarke

L'Orfeo Suite by Monteverdi Arr by MJ Starke

E-mail mjstarke@ix.netcom.com

Trombone

Tuba

31

33 ♩ = 100,000000

©1995mjstarke

L'Orfeo Suite by Monteverdi Arr by MJ Starke

E-mail mjstarke@ix.netcom.com

Trombone

Tuba

35

©1995mjstarke

L'Orfeo Suite by Monteverdi Arr by MJ Starke

E-mail mjstarke@ix.netcom.com

Trombone

Tuba

©1995mjstarke

L'Orfeo Suite by Monteverdi Arr by MJ Starke

E-mail mjstarke@ix.netcom.com

37

Trombone

Tuba

©1995mjstarke

L'Orfeo Suite by Monteverdi Arr by MJ Starke

E-mail mjstarke@ix.netcom.com

39

Trombone

Tuba

41

©1995mjstarke

L'Orfeo Suite by Monteverdi Arr by MJ Starke

E-mail mjstarke@ix.netcom.com

Trombone

Tuba

43

©1995mjstarke

L'Orfeo Suite by Monteverdi Arr by MJ Starke

E-mail mjstarke@ix.netcom.com

Trombone

Tuba

©1995mjstarke

L'Orfeo Suite by Monteverdi Arr by MJ Starke

E-mail mjstarke@ix.netcom.com

45

Trombone

Tuba

©1995mjstarke

L'Orfeo Suite by Monteverdi Arr by MJ Starke

E-mail mjstarke@ix.netcom.com

47

Trombone

Tuba

L'Orfeo Suite by Monteverdi Arr by MJ Starke

E-mail mjstarke@ix.netcom.com

50 ♩ = 200,000000

Tuba

52

©1995mjstarke

L'Orfeo Suite by Monteverdi Arr by MJ Starke

E-mail mjstarke@ix.netcom.com

Tuba

54

©1995mjstarke

L'Orfeo Suite by Monteverdi Arr by MJ Starke

E-mail mjstarke@ix.netcom.com

Trombone

Tuba

©1995mjstarke

L'Orfeo Suite by Monteverdi Arr by MJ Starke

E-mail mjstarke@ix.netcom.com

Trombone

Tuba

56

L'Orfeo Suite by Monteverdi Arr by MJ Starke

E-mail mjstarke@ix.netcom.com

Tuba

59

©1995mjstarke

L'Orfeo Suite by Monteverdi Arr by MJ Starke

E-mail mjstarke@ix.netcom.com

Tuba

61

63

©1995mjstarke

L'Orfeo Suite by Monteverdi Arr by MJ Starke

E-mail mjstarke@ix.netcom.com

Trombone

Tuba

66

©1995mjstarke

L'Orfeo Suite by Monteverdi Arr by MJ Starke

E-mail mjstarke@ix.netcom.com

Trombone

68

©1995mjstarke

L'Orfeo Suite by Monteverdi Arr by MJ Starke

E-mail mjstarke@ix.netcom.com

Trombone

©1995mjstarke

L'Orfeo Suite by Monteverdi Arr by MJ Starke

E-mail mjstarke@ix.netcom.com

70

Trombone

Tuba

©1995mjstarke

L'Orfeo Suite by Monteverdi Arr by MJ Starke

E-mail mjstarke@ix.netcom.com

72

Trombone

Tuba

74 ♩ = 170,000092

©1995mjstarke

L'Orfeo Suite by Monteverdi Arr by MJ Starke

E-mail mjstarke@ix.netcom.com

Trombone

Tuba

75

©1995mjstarke

L'Orfeo Suite by Monteverdi Arr by MJ Starke

E-mail mjstarke@ix.netcom.com

Trombone

Tuba

©1995mjstarke

L'Orfeo Suite by Monteverdi Arr by MJ Starke

E-mail mjstarke@ix.netcom.com

76

Trombone

Tuba

©1995mjstarke

L'Orfeo Suite by Monteverdi Arr by MJ Starke

E-mail mjstarke@ix.netcom.com

77

Trombone

Tuba

78

©1995mjstarke

L'Orfeo Suite by Monteverdi Arr by MJ Starke

E-mail mjstarke@ix.netcom.com

Trombone

Tuba

Measure	Trombone	Tuba
78	G2, F2, E2, D2	G2, F2, E2, D2
79	C2, B1, A1, G1	C2, B1, A1, G1

79

©1995mjstarke

L'Orfeo Suite by Monteverdi Arr by MJ Starke

E-mail mjstarke@ix.netcom.com

Trombone

Tuba

Measure	Trombone	Tuba
79	G2, F2, E2, D2	G2, F2, E2, D2
80	C2, B1, A1, G1	C2, B1, A1, G1

©1995mjstarke

L'Orfeo Suite by Monteverdi Arr by MJ Starke

E-mail mjstarke@ix.netcom.com

80

Trombone

Tuba

©1995mjstarke

L'Orfeo Suite by Monteverdi Arr by MJ Starke

E-mail mjstarke@ix.netcom.com

82

Trombone

Tuba

83

©1995mjstarke

L'Orfeo Suite by Monteverdi Arr by MJ Starke

E-mail mjstarke@ix.netcom.com

Trombone

Tuba

84

©1995mjstarke

L'Orfeo Suite by Monteverdi Arr by MJ Starke

E-mail mjstarke@ix.netcom.com

Trombone

Tuba

85

©1995mjstarke

L'Orfeo Suite by Monteverdi Arr by MJ Starke

E-mail mjstarke@ix.netcom.com

Trombone

Tuba

86

©1995mjstarke

L'Orfeo Suite by Monteverdi Arr by MJ Starke

E-mail mjstarke@ix.netcom.com

Trombone

Tuba

87

©1995mjstarke

L'Orfeo Suite by Monteverdi Arr by MJ Starke

E-mail mjstarke@ix.netcom.com

Trombone

Tuba

89 ♩ = 200,000000

©1995mjstarke

L'Orfeo Suite by Monteverdi Arr by MJ Starke

E-mail mjstarke@ix.netcom.com

Trombone

91

©1995mjstarke

L'Orfeo Suite by Monteverdi Arr by MJ Starke

E-mail mjstarke@ix.netcom.com

Trombone

93

©1995mjstarke

L'Orfeo Suite by Monteverdi Arr by MJ Starke

E-mail mjstarke@ix.netcom.com

Trombone

Tuba

95

©1995mjstarke

L'Orfeo Suite by Monteverdi Arr by MJ Starke

E-mail mjstarke@ix.netcom.com

Trombone

Tuba

97 ♩ = 170,000092

©1995mjstarke

L'Orfeo Suite by Monteverdi Arr by MJ Starke

E-mail mjstarke@ix.netcom.com

Trombone

Tuba

98

©1995mjstarke

L'Orfeo Suite by Monteverdi Arr by MJ Starke

E-mail mjstarke@ix.netcom.com

Trombone

Tuba

©1995mjstarke

L'Orfeo Suite by Monteverdi Arr by MJ Starke

E-mail mjstarke@ix.netcom.com

99

Trombone

Tuba

©1995mjstarke

L'Orfeo Suite by Monteverdi Arr by MJ Starke

E-mail mjstarke@ix.netcom.com

100

Trombone

Tuba

101

©1995mjstarke

L'Orfeo Suite by Monteverdi Arr by MJ Starke

E-mail mjstarke@ix.netcom.com

Trombone

Tuba

102

©1995mjstarke

L'Orfeo Suite by Monteverdi Arr by MJ Starke

E-mail mjstarke@ix.netcom.com

Trombone

Tuba

©1995mjstarke

L'Orfeo Suite by Monteverdi Arr by MJ Starke

E-mail mjstarke@ix.netcom.com

103

Trombone

Tuba

©1995mjstarke

L'Orfeo Suite by Monteverdi Arr by MJ Starke

E-mail mjstarke@ix.netcom.com

105

Trombone

Tuba

106

©1995mjstarke

L'Orfeo Suite by Monteverdi Arr by MJ Starke

E-mail mjstarke@ix.netcom.com

Trombone

Tuba

107

©1995mjstarke

L'Orfeo Suite by Monteverdi Arr by MJ Starke

E-mail mjstarke@ix.netcom.com

Trombone

Tuba

©1995mjstarke

L'Orfeo Suite by Monteverdi Arr by MJ Starke

E-mail mjstarke@ix.netcom.com

108

Trombone

Tuba

©1995mjstarke

L'Orfeo Suite by Monteverdi Arr by MJ Starke

E-mail mjstarke@ix.netcom.com

109

Trombone

Tuba

110

©1995mjstarke

L'Orfeo Suite by Monteverdi Arr by MJ Starke

E-mail mjstarke@ix.netcom.com

Trombone

Tuba

112

©1995mjstarke

L'Orfeo Suite by Monteverdi Arr by MJ Starke

E-mail mjstarke@ix.netcom.com

Trombone

Tuba

©1995mjstarke

L'Orfeo Suite by Monteverdi Arr by MJ Starke

E-mail mjstarke@ix.netcom.com

114

Trombone

Tuba

The copyright notice is ©1995mjstarke, the title is L'Orfeo Suite by Monteverdi Arr by MJ Starke, and the contact email is mjstarke@ix.netcom.com.

©1995mjstarke

L'Orfeo Suite by Monteverdi Arr by MJ Starke

E-mail mjstarke@ix.netcom.com

116

Trombone

Tuba

The copyright notice is ©1995mjstarke, the title is L'Orfeo Suite by Monteverdi Arr by MJ Starke, and the contact email is mjstarke@ix.netcom.com.

118

©1995mjstarke

L'Orfeo Suite by Monteverdi Arr by MJ Starke

E-mail mjstarke@ix.netcom.com

Trombone

Tuba

120

©1995mjstarke

L'Orfeo Suite by Monteverdi Arr by MJ Starke

E-mail mjstarke@ix.netcom.com

Trombone

Tuba

©1995mjstarke

L'Orfeo Suite by Monteverdi Arr by MJ Starke

E-mail mjstarke@ix.netcom.com

122

Trombone

Tuba

©1995mjstarke

L'Orfeo Suite by Monteverdi Arr by MJ Starke

E-mail mjstarke@ix.netcom.com

124

Trombone

Tuba

126

©1995mjstarke

L'Orfeo Suite by Monteverdi Arr by MJ Starke

E-mail mjstarke@ix.netcom.com

Trombone

Tuba

128

♩ = 202,000473

©1995mjstarke

L'Orfeo Suite by Monteverdi Arr by MJ Starke

E-mail mjstarke@ix.netcom.com

Trombone

Tuba

©1995mjstarke

131

©1995mjstarke

L'Orfeo Suite by Monteverdi Arr by MJ Starke

E-mail mjstarke@ix.netcom.com

Trombone

Tuba

©1995mjstarke

132

©1995mjstarke

L'Orfeo Suite by Monteverdi Arr by MJ Starke

E-mail mjstarke@ix.netcom.com

Trombone

Tuba

©1995mjstarke

133

©1995mjstarke

L'Orfeo Suite by Monteverdi Arr by MJ Starke

E-mail mjstarke@ix.netcom.com

Trombone

Tuba

©1995mjstarke

134

©1995mjstarke

L'Orfeo Suite by Monteverdi Arr by MJ Starke

E-mail mjstarke@ix.netcom.com

Trombone

Tuba

©1995mjstarke

135

©1995mjstarke

L'Orfeo Suite by Monteverdi Arr by MJ Starke

E-mail mjstarke@ix.netcom.com

Trombone

Tuba

©1995mjstarke

136

©1995mjstarke

L'Orfeo Suite by Monteverdi Arr by MJ Starke

E-mail mjstarke@ix.netcom.com

Trombone

Tuba

©1995mjstarke

137

©1995mjstarke

L'Orfeo Suite by Monteverdi Arr by MJ Starke

E-mail mjstarke@ix.netcom.com

Trombone

Tuba

©1995mjstarke

138

©1995mjstarke

L'Orfeo Suite by Monteverdi Arr by MJ Starke

E-mail mjstarke@ix.netcom.com

Trombone

Tuba

©1995mjstarke

139

©1995mjstarke

L'Orfeo Suite by Monteverdi Arr by MJ Starke

E-mail mjstarke@ix.netcom.com

Trombone

Tuba

©1995mjstarke

140

©1995mjstarke

L'Orfeo Suite by Monteverdi Arr by MJ Starke

E-mail mjstarke@ix.netcom.com

Trombone

Tuba

©1995mjstarke

141

©1995mjstarke

L'Orfeo Suite by Monteverdi Arr by MJ Starke

E-mail mjstarke@ix.netcom.com

Trombone

Tuba

©1995mjstarke

142

©1995mjstarke

L'Orfeo Suite by Monteverdi Arr by MJ Starke

E-mail mjstarke@ix.netcom.com

Trombone

Tuba

©1995mjstarke

©1995mjstarke

L'Orfeo Suite by Monteverdi Arr by MJ Starke

E-mail mjstarke@ix.netcom.com

143

Trombone

Tuba

©1995mjstarke

©1995mjstarke

L'Orfeo Suite by Monteverdi Arr by MJ Starke

E-mail mjstarke@ix.netcom.com

144

Trombone

Tuba

©1995mjstarke

145

©1995mjstarke

L'Orfeo Suite by Monteverdi Arr by MJ Starke

E-mail mjstarke@ix.netcom.com

Trombone

Tuba

©1995mjstarke

146

©1995mjstarke

L'Orfeo Suite by Monteverdi Arr by MJ Starke

E-mail mjstarke@ix.netcom.com

Trombone

Tuba

©1995mjstarke

©1995mjstarke

L'Orfeo Suite by Monteverdi Arr by MJ Starke

E-mail mjstarke@ix.netcom.com

147

Trombone

Tuba

©1995mjstarke

©1995mjstarke

L'Orfeo Suite by Monteverdi Arr by MJ Starke

E-mail mjstarke@ix.netcom.com

148

Trombone

Tuba

©1995mjstarke

149

©1995mjstarke

L'Orfeo Suite by Monteverdi Arr by MJ Starke

E-mail mjstarke@ix.netcom.com

Trombone

Tuba

©1995mjstarke

150

©1995mjstarke

L'Orfeo Suite by Monteverdi Arr by MJ Starke

E-mail mjstarke@ix.netcom.com

Trombone

Tuba

©1995mjstarke

151

©1995mjstarke

L'Orfeo Suite by Monteverdi Arr by MJ Starke

E-mail mjstarke@ix.netcom.com

Trombone

Tuba

©1995mjstarke

152

©1995mjstarke

L'Orfeo Suite by Monteverdi Arr by MJ Starke

E-mail mjstarke@ix.netcom.com

Trombone

Tuba

©1995mjstarke

153

©1995mjstarke

L'Orfeo Suite by Monteverdi Arr by MJ Starke

E-mail mjstarke@ix.netcom.com

Trombone

Tuba

©1995mjstarke

154

©1995mjstarke

L'Orfeo Suite by Monteverdi Arr by MJ Starke

E-mail mjstarke@ix.netcom.com

Trombone

Tuba

©1995mjstarke

155

©1995mjstarke

L'Orfeo Suite by Monteverdi Arr by MJ Starke

E-mail mjstarke@ix.netcom.com

Trombone

Tuba

©1995mjstarke

156

©1995mjstarke

L'Orfeo Suite by Monteverdi Arr by MJ Starke

E-mail mjstarke@ix.netcom.com

Trombone

Tuba

©1995mjstarke

157

©1995mjstarke

L'Orfeo Suite by Monteverdi Arr by MJ Starke

E-mail mjstarke@ix.netcom.com

Trombone

Tuba

©1995mjstarke

158

©1995mjstarke

L'Orfeo Suite by Monteverdi Arr by MJ Starke

E-mail mjstarke@ix.netcom.com

Trombone

Tuba

©1995mjstarke

©1995mjstarke

L'Orfeo Suite by Monteverdi Arr by MJ Starke

E-mail mjstarke@ix.netcom.com

159

Trombone

Tuba

©1995mjstarke

©1995mjstarke

L'Orfeo Suite by Monteverdi Arr by MJ Starke

E-mail mjstarke@ix.netcom.com

160

Trombone

Tuba

©1995mjstarke

161

©1995mjstarke

L'Orfeo Suite by Monteverdi Arr by MJ Starke

E-mail mjstarke@ix.netcom.com

Trombone

Tuba

©1995mjstarke

Monteverdi, Claudio - L'Orfeo Suite

©1995mjstarke

♩ = 120,000000

6

11

15

20

25

30

♩ = 100,000000

35

41

46

♩ = 200,000000

3

144

148

152

156

159

Monteverdi, Claudio - L'Orfeo Suite
L'Orfeo Suite by Monteverdi Arr by MJ Starke

♩ = 120,000000

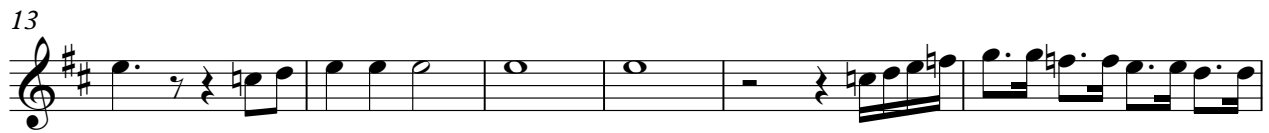
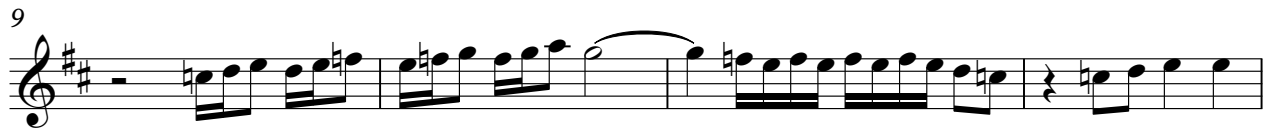

♩ = 100,000000

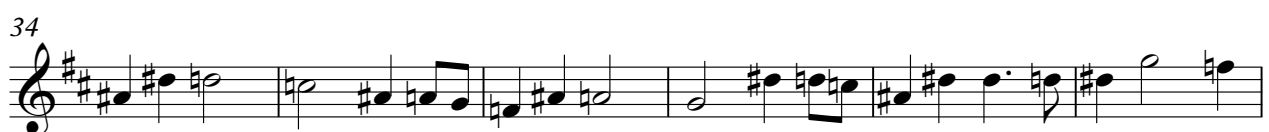

♩ = 200,000000

V.S.

52

57

62

67

71

♩ = 170,00092

75

78

82

85

89 ♩ = 200,000000

93

97 $\text{♩} = 170,00092$

101

105

108

112

117

122

127 $\text{♩} = 202,000473$

132

V.S.

136

140

144

148

152

156

159

♩ = 120,000000

95

♩ = 170,00092

99

103

107

111

116

122

127

♩ = 202,000473

132

136

V.S.

140

144

148

152

156

159

Trombone

Monteverdi, Claudio - L'Orfeo Suite

♩ = 120,000000

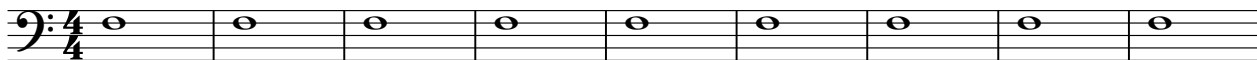

10

19

28

♩ = 100,000000

36

42

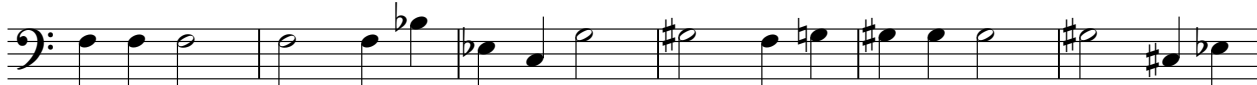

48

♩ = 200,000000

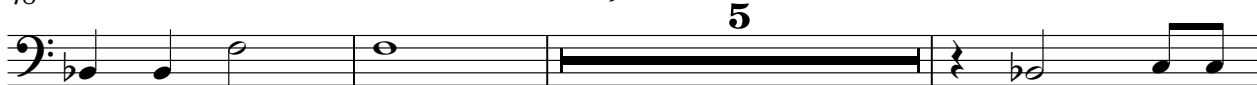

56

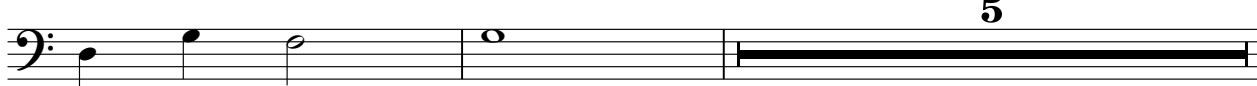

63

68

72

♩ = 170,000092

76

80

84

88

♩ = 200,000000

92

96

♩ = 170,000092

100

Trombone

104

108

113

118

123

128

♩ = 202,000473

133

137

141

145

V.S.

149

153

157

160

Tuba

Monteverdi, Claudio - L'Orfeo Suite

♩ = 120,000000

♭₁ ♭₂ ♭₃ ♭₄ ♭₅ ♭₆ ♭₇ ♭₈ ♭₉

10

♭₁ ♭₂ ♭₃ ♭₄ ♭₅ ♭₆ ♭₇ ♭₈ ♭₉

19

♭₁ ♭₂ ♭₃ ♭₄ ♭₅ ♭₆ ♭₇ ♭₈ ♭₉

28

♩ = 100,000000

♭₁ ♭₂ ♭₃ ♭₄ ♭₅ G₂ A₂ B₂ A₂ G₂ F₂

36

G₂ A₂ B₂ A₂ G₂ F₂ G₂ A₂ B₂ A₂ G₂ F₂

42

G₂ A₂ B₂ A₂ G₂ F₂ G₂ A₂ B₂ A₂ G₂ F₂

48

♩ = 200,000000

G₂ A₂ B₂ A₂ G₂ F₂ G₂ A₂ B₂ A₂ G₂ F₂

55

G₂ A₂ B₂ A₂ G₂ F₂ G₂ A₂ B₂ A₂ G₂ F₂

61

G₂ A₂ B₂ A₂ G₂ F₂ G₂ A₂ B₂ A₂ G₂ F₂ $\frac{3}{2}$ **4**

70

74 $\text{♩} = 170,000092$

78

82

86

$\text{♩} = 200,000000$

93

97 $\text{♩} = 170,000092$

101

105

109

Monteverdi, Claudio - L'Orfeo Suite
©1995mjstarke

♩ = 120,000000 ♩ = 100,000000 ♩ = 200,000000

32 17 16

|| 4/4 ||-----|| 3/2 ||-----|| 6/4 ||-----|| 3/2 ||-----|| 6/4 ||

66

♩ = 170,000092 ♩ = 200,000000

7 15 7

|| 3/2 ||-----|| 2/2 ||-----|| 6/4 ||-----|| 3/2 ||-----|| 2/2 ||-----|| 6/4 ||

97

♩ = 170,000092 ♩ = 202,000473

15 18

|| 6/4 ||-----|| 3/2 ||-----|| 1/4 ||-----|| 6/4 ||-----||

132

|| ♩ ♩ ♩ ♩ ♩ ♩ | ♩ ♩ ♩ ♩ ♩ ♩ | ♩ ♩ ♩ ♩ ♩ ♩ | ♩ ♩ ♩ ♩ ♩ ♩ ||

136

|| ♩ ♩ ♩ ♩ ♩ ♩ | ♩ ♩ ♩ ♩ ♩ ♩ | ♩ ♩ ♩ ♩ ♩ ♩ | ♩ ♩ ♩ ♩ ♩ ♩ ||

140

|| ♩ ♩ ♩ ♩ ♩ ♩ | ♩ ♩ ♩ ♩ ♩ ♩ | ♩ ♩ ♩ ♩ ♩ ♩ | ♩ ♩ ♩ ♩ ♩ ♩ ||

144

|| ♩ ♩ ♩ ♩ ♩ ♩ | ♩ ♩ ♩ ♩ ♩ ♩ | ♩ ♩ ♩ ♩ ♩ ♩ | ♩ ♩ ♩ ♩ ♩ ♩ ||

148

|| ♩ ♩ ♩ ♩ ♩ ♩ | ♩ ♩ ♩ ♩ ♩ ♩ | ♩ ♩ ♩ ♩ ♩ ♩ | ♩ ♩ ♩ ♩ ♩ ♩ ||

152

|| ♩ ♩ ♩ ♩ ♩ ♩ | ♩ ♩ ♩ ♩ ♩ ♩ | ♩ ♩ ♩ ♩ ♩ ♩ | ♩ ♩ ♩ ♩ ♩ ♩ ||

156

|| ♩ ♩ ♩ ♩ ♩ ♩ | ♩ ♩ ♩ ♩ ♩ ♩ | ♩ ♩ ♩ ♩ ♩ ♩ | ♩ ♩ ♩ ♩ ♩ ♩ ||

V.S.

