

# Katy Perry - The one that got away

♩ = 138,000504

Soprano Saxophone

Vocal

Percussion

Jazz Guitar

Electric Bass

♩ = 138,000504

Violoncello

Solo

4

Vocal

Percussion

Electric Bass

Solo

7

Vocal

Percussion

Electric Bass

Solo

10

Vocal

Percussion

Electric Bass

Solo

13

Vocal

Percussion

Electric Bass

Solo

16

Vocal

Percussion

Electric Bass

Solo

19

Vocal

Percussion

Jazz Guitar

Electric Bass

Violoncello

Solo

22

Vocal

Percussion

Jazz Guitar

Electric Bass

Violoncello

Solo

25

Soprano Saxophone

Vocal

Percussion

Jazz Guitar

Electric Bass

Violoncello

Solo

28

Vocal

Percussion

Jazz Guitar

Electric Bass

Violoncello

Solo

30

Soprano Saxophone

Vocal

Percussion

Jazz Guitar

Electric Bass

Violoncello

Solo

33

Vocal

Percussion

Jazz Guitar

Electric Bass

Violoncello

Solo

35

Vocal

Percussion

Electric Bass

Solo

38

Vocal

Percussion

Electric Bass

Solo

41

Soprano Saxophone

Vocal

Percussion

Electric Bass

Solo

44

Vocal

Percussion

Electric Bass

Violoncello

Solo

47

Soprano Saxophone

Vocal

Percussion

Electric Bass

Violoncello

Solo

50

Soprano Saxophone

Vocal

Percussion

Jazz Guitar

Electric Bass

Violoncello

Solo

53

Vocal

Percussion

Jazz Guitar

Electric Bass

Violoncello

Solo

55

Vocal

Percussion

Jazz Guitar

Electric Bass

Violoncello

Solo

58

Soprano Saxophone

Vocal

Percussion

Jazz Guitar

Electric Bass

Violoncello

Solo

61

Soprano Saxophone

Vocal

Percussion

Jazz Guitar

Electric Bass

Violoncello

Solo

Detailed description of the musical score: The score is for page 11, starting at measure 61. It features seven staves. The Soprano Saxophone and Vocal parts are in the treble clef, while the Percussion, Electric Bass, and Solo parts are in the bass clef. The Jazz Guitar part is in the treble clef. The Violoncello part is in the bass clef. The key signature is three sharps (F#, C#, G#) and the time signature is 4/4. The Soprano Saxophone part has a melodic line with some ties. The Vocal part has a similar melodic line. The Percussion part has a rhythmic pattern of eighth notes with 'x' marks above them. The Jazz Guitar part consists of chords and chordal textures. The Electric Bass part has a simple bass line. The Violoncello part has long, sustained notes with ties. The Solo part has a simple melodic line.

63

Soprano Saxophone

Vocal

Percussion

Jazz Guitar

Electric Bass

Violoncello

Solo

66

Vocal

Percussion

Jazz Guitar

Electric Bass

Violoncello

Solo

69

Vocal

Percussion

Jazz Guitar

Electric Bass

Violoncello

Solo

72

Vocal

Percussion

Jazz Guitar

Electric Bass

Violoncello

Solo

75

Vocal

Percussion

Jazz Guitar

Electric Bass

Violoncello

Solo

77

Vocal

Percussion

Jazz Guitar

Electric Bass

Violoncello

80

Vocal

Percussion

Jazz Guitar

Electric Bass

Violoncello

83

Soprano Saxophone

Vocal

Percussion

Jazz Guitar

Electric Bass

Violoncello

86

Soprano Saxophone

Vocal

Percussion

Jazz Guitar

Electric Bass

Violoncello

89

Soprano Saxophone

Vocal

Percussion

Jazz Guitar

Electric Bass

Violoncello

92

Soprano Saxophone

Vocal

Percussion

Jazz Guitar

Electric Bass

Violoncello

Solo

95

Vocal

Percussion

Jazz Guitar

Electric Bass

Violoncello

Solo

98

Soprano Saxophone

Vocal

Percussion

Jazz Guitar

Electric Bass

Violoncello

Solo

Detailed description of the musical score for page 18, measures 98-100. The score is written for a jazz ensemble and includes a soloist. The key signature is three sharps (F#, C#, G#) and the time signature is 4/4. The Soprano Saxophone and Vocal parts have identical melodic lines, starting with a whole rest in measure 98 and then playing a sequence of eighth notes: G4, A4, B4, A4, G4, F#4, E4, D4. The Percussion part features a complex rhythmic pattern with accents, including a snare drum pattern in the first two measures and a more intricate pattern in the third measure. The Jazz Guitar part consists of a series of chords, primarily triads and dyads, in the key of F# minor. The Electric Bass part has a simple, steady line, playing a sequence of eighth notes: G2, A2, B2, A2, G2, F#2, E2, D2. The Violoncello part has a sustained, low-frequency line, playing a sequence of notes: G2, A2, B2, A2, G2, F#2, E2, D2. The Solo part has a simple, steady line, playing a sequence of notes: G4, A4, B4, A4, G4, F#4, E4, D4.

101

Soprano Saxophone

Vocal

Percussion

Jazz Guitar

Electric Bass

Violoncello

Solo

Detailed description of the musical score: The score is for page 19, starting at measure 101. It features seven staves. The Soprano Saxophone and Vocal parts are in the upper register, both using treble clefs. The Percussion part uses a standard drum set notation with 'x' marks for cymbals and stems for other drums. The Jazz Guitar part is in the upper register with a treble clef, showing chords and chordal textures. The Electric Bass part is in the lower register with a bass clef, showing a simple bass line. The Violoncello part is in the lower register with a bass clef, showing long, sustained notes. The Solo part is in the upper register with a treble clef, showing a simple melodic line. The key signature is three sharps (F#, C#, G#) and the time signature is 4/4.

103

Soprano Saxophone

Vocal

Percussion

Jazz Guitar

Electric Bass

Violoncello

Solo

106

Soprano Saxophone

Vocal

Percussion

Jazz Guitar

Electric Bass

Violoncello

Solo

109

Vocal

Percussion

Jazz Guitar

Electric Bass

Violoncello

Solo

112

Vocal

Percussion

Jazz Guitar

Electric Bass

Violoncello

Solo

115

Soprano Saxophone

Vocal

Percussion

Jazz Guitar

Electric Bass

Violoncello

Solo

117

Soprano Saxophone

Vocal

Percussion

Jazz Guitar

Electric Bass

Violoncello

Solo

119

Soprano Saxophone

Vocal

Percussion

Jazz Guitar

Electric Bass

Violoncello

Solo

122

Soprano Saxophone

Vocal

Percussion

Jazz Guitar

Electric Bass

Violoncello

Solo

Katy Perry - The one that got away  
Soprano Saxophone

$\text{♩} = 138,000504$

25 2

30 8

41 6

51 6

61

66 19

89 2 6

100

104 8

Soprano Saxophone

115

120

4

Vocal Katy Perry - The one that got away

♩ = 138,000504

36

40

45

50

55

60

65

70

75

80

85

90

95

100

105

110

115

120

Percussion Katy Perry - The one that got away

♩ = 138,000504

6

11

16

20

24

27

31

34

37

V.S.

Percussion

41

45

49

53

57

60

64

68

72

75

Percussion

78

82

86

90

94

98

101

105

109

113

V.S.

4

Percussion

117

121

Jazz Guitar Katy Perry - The one that got away

♩ = 138,000504

18

22

27

32

17

52

57

62

67

72

77

V.S.

82

87

92

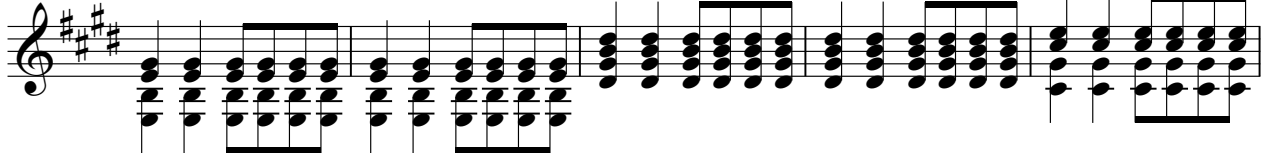

97

102

107

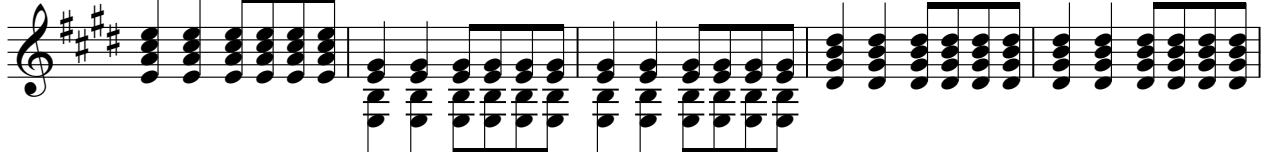

112

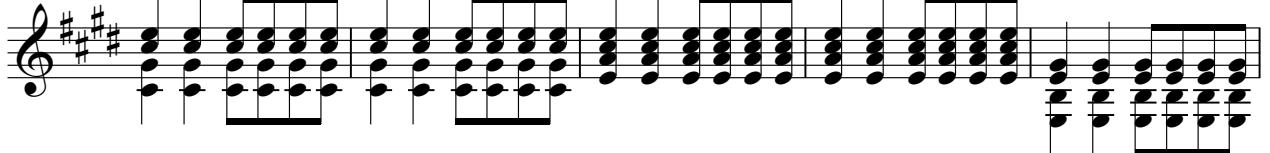

117

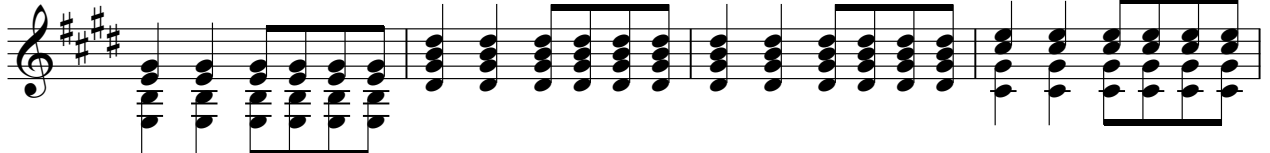

121

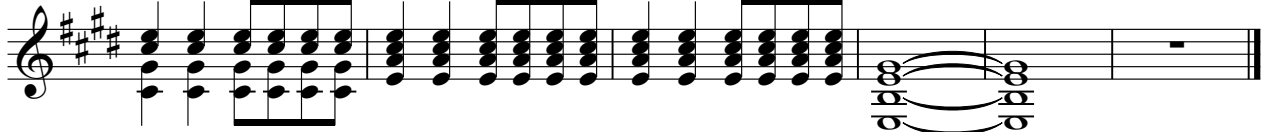

Electric Bass Katy Perry - The one that got away

♩ = 138,000504

2

11

20

25

30

36

40

44

48

52

57

62

67

72

77

81

85

89

94

99

104

109

114

119

122

Violoncello Katy Perry - The one that got away

♩ = 138,000504

18

25

34

9

48

56

65

74

79

83

87

V.S.

2

Violoncello

91

100

109

118

Solo

# Katy Perry - The one that got away

$\text{♩} = 138,000504$

2

8

14

20

26

32

38

44

48

