

Ponce, Manuel Maria - Intermezzo

0.0"
1.1,00
BPM: 60,000000
Composer

♩ = 60,000000

Right Hand

Left Hand

6

Right Hand

Left Hand

11

Right Hand

Left Hand

15

Right Hand

Left Hand

Staff-1

19

Right Hand

Left Hand

Staff-1

23

Right Hand

Left Hand

27

Right Hand

Left Hand

31

Right Hand

Left Hand

33

Right Hand

Left Hand

♩ = 100,000000

34

Right Hand

Left Hand

35

Right Hand

Left Hand

♩ = 60,000000

38

Right Hand

Left Hand

42

Right Hand

Left Hand

Staff-1

46

Right Hand

Left Hand

Staff-1

50

Right Hand

Left Hand

Staff-1

Ponce, Manuel Maria - Intermezzo

Right Hand

♩ = 60,000000

8

13

18

23

28

♩ = 100,000000

33

34

♩ = 60,000000

36

41

V.S.

46

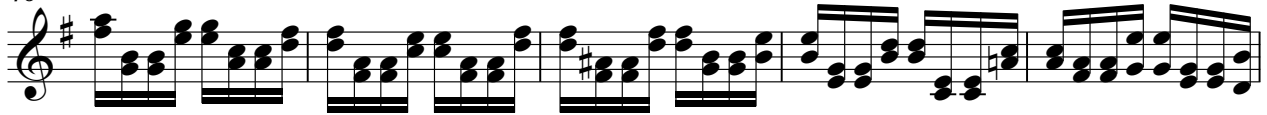

51

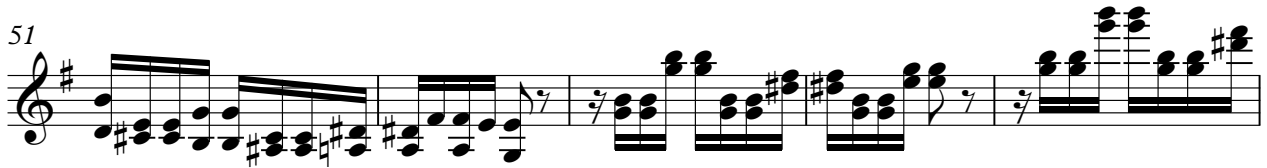

56

Ponce, Manuel Maria - Intermezzo

Left Hand

♩ = 60,000000

10

18

26

33

♩ = 100,000000

36

♩ = 60,000000

44

52

57

Ponce, Manuel Maria - Intermezzo

Staff-1

♩ = 60,000000

15

22

♩ = 100,000000

11

3

♩ = 60,000000

9

47

2

8
