

Prokofiev, Sergei - Peter and the Wolf

♩ = 100,000000

Flute

Oboe

Bassoon

French Horn

10

Flute

Oboe

Bassoon

French Horn

17

Flute

Oboe

Bassoon

French Horn

23

Flute

Oboe

Bassoon

French Horn

Flute

Oboe

Bassoon

French Horn

Flute

Oboe

Bassoon

French Horn

Flute

Bassoon

French Horn

$\text{♩} = 120,000000$

Flute

Bassoon

French Horn

Flute

Bassoon

French Horn

$\text{♩} = 100,000000$

Bassoon

Strings

46

Bassoon

French Horn

Strings

49

Bassoon

French Horn

Strings

Measures 49-50. Bassoon and French Horn play chords. Strings play a rhythmic pattern with triplets.

51

Flute

Bassoon

French Horn

Strings

Measures 51-53. Flute has a rest. Bassoon and French Horn play chords. Strings play a rhythmic pattern with triplets.

54

Flute

Bassoon

Strings

Measures 54-56. Flute plays a melodic line. Bassoon and Strings play chords and rhythmic patterns.

57

Flute

Bassoon

Strings

Measures 57-59. Flute plays a melodic line. Bassoon and Strings play chords and rhythmic patterns.

60

Flute

Bassoon

Strings

Measures 60-62. Flute plays a melodic line. Bassoon and Strings play chords and rhythmic patterns.

64

Flute

Bassoon

Strings

68

Bassoon

Strings

72

Oboe

Bassoon

French Horn

Strings

79

Oboe

Bassoon

French Horn

Strings

86

Oboe

Bassoon

French Horn

Strings

♩ = 92,000130

91

Oboe

Bassoon

French Horn

Strings

Strings

Strings

96

Strings

Strings

100

Flute

Strings

Strings

104

Flute

Strings

Strings

109

Flute

Strings

Strings

113

Flute

Strings

117

Flute

Strings

Strings

121

Flute

Strings

Strings

126

Flute

Strings

Strings

130

Flute

Strings

Strings

133

Flute

Strings

Strings

137

Oboe

French Horn

Strings

Strings

♩ = 88,000023 ♩ = 85,000046 ♩ = 82,000038

142

Flute

Oboe

French Horn

Strings

147

Flute

Oboe

French Horn

Strings

152

Flute

Oboe

French Horn

Strings

155

Flute

Oboe

French Horn

Strings

159

Flute

Oboe

French Horn

Strings

163

Flute

French Horn

Strings

♩ = 100,000000

167

Strings

Strings

Strings

173

Strings

Strings

179

Strings

Strings

185

Strings

Flute

190

Strings

Flute

194

Strings

Flute

199

Strings

Strings

Flute

204

Bassoon

Strings

Strings

Bassoon

209

Strings

Strings

214

Bassoon

Strings

Strings

218

Rhythm

Bassoon

Strings

Strings

222

Strings

Strings

227

Strings

Strings

232

Bassoon

Strings

Strings

♩ = 120,000000

237

Harp

Strings

241

Harp

Strings

244

Strings

250

Harp

Strings

255
Rhythm

261
Harp

265
Harp

267
Harp

272
Flute

276
Flute

280
Flute

283
Flute

286
Flute

289
Strings

292
Strings

294

Oboe

French Horn

Strings

299

French Horn

Strings

Strings

306

Oboe

French Horn

Strings

Strings

312

French Horn

Strings

Strings

319

Flute

Harp

French Horn

French Horn

Strings

Strings

Strings

♩ = 92,000130

325
Flute
French Horn
Strings

328
Flute
French Horn
Strings

331
Flute
French Horn
Strings

334
Flute
French Horn
Strings

337
Flute
Strings
Strings

341
Flute
French Horn
Strings
Strings

345
Flute
French Horn
Strings

♩ = 120,000000

348

Strings

Strings

354

Strings

Strings

361

Strings

Strings

369

Strings

Strings

375

Strings

Strings

380

French Horn

Strings

Strings

387

French Horn

Strings

Strings

394

French Horn

Strings

Strings

401 $\text{♩} = 100,000000$

Flute

Strings

Strings

Strings

406

Flute

Strings

409

Flute

Strings

414

Strings

420

Strings

425

Flute

Oboe

Strings

429

Flute

Oboe

French Horn

Strings

433

Flute

Oboe

French Horn

Strings

437

Flute

Oboe

French Horn

Strings

441

Strings

Strings

443

Strings

Strings

445

Strings

Strings

447

Flute

Strings

Strings

450

Flute

Strings

Strings

Detailed description of the musical score: The score is arranged in systems. Each system includes staves for Flute, Oboe, French Horn, and Strings. Measure numbers 433, 437, 441, 443, 445, 447, and 450 are indicated at the start of their respective systems. The Flute part features prominent triplet patterns. The Oboe part is mostly silent with occasional notes. The French Horn part plays sustained chords. The Strings part is highly active, featuring complex rhythmic patterns including sixteenth-note runs and triplets. Double bar lines with repeat signs are used to separate the systems.

Flute

Strings

Strings

Flute

Strings

Strings

Bassoon

Strings

Strings

Bassoon

Strings

Strings

Strings

Strings

Strings

Strings

Strings

Strings

Flute

Strings

Strings

Flute

Strings

494

Flute

Strings

Strings

497

Strings

Strings

501

$\text{♩} = 76,000069$

Strings

506

$\text{♩} = 115,000031$

Strings

510

$\text{♩} = 99,000099$ $\text{♩} = 110,000107$

Strings

512

$\text{♩} = 120,000000$ $\text{♩} = 130,000137$

Strings

514

Prokofiev, Sergei - Peter and the Wolf

Flute

♩ = 100,000000

2

8

13

19

24

26

28

30

33

♩ = 120,000000

36

V.S.

38 

40 

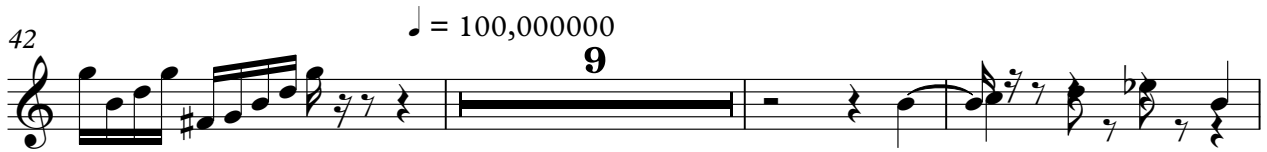
42 $\text{♩} = 100,000000$

54 

58 

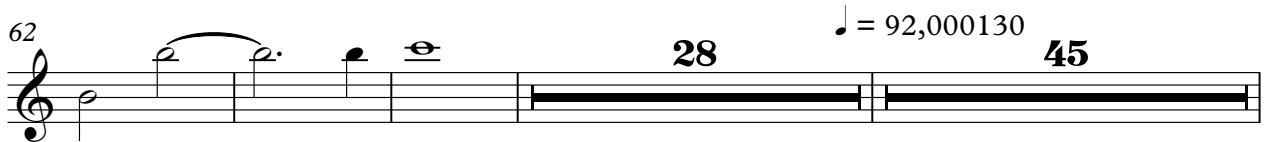
62 $\text{♩} = 92,000130$

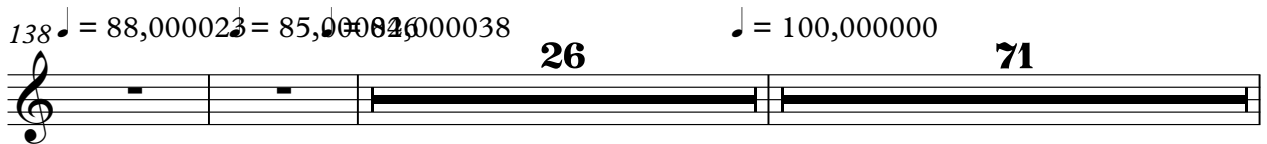
138 $\text{♩} = 88,000023$ $\text{♩} = 85,000026$ $\text{♩} = 100,000000$

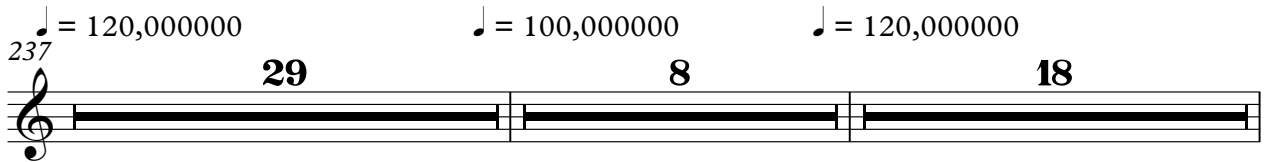
237 $\text{♩} = 120,000000$ $\text{♩} = 100,000000$ $\text{♩} = 120,000000$

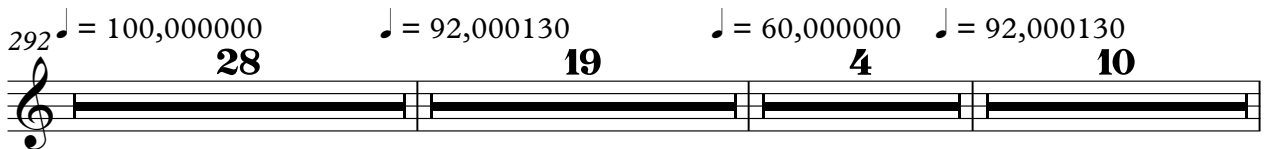
292 $\text{♩} = 100,000000$ $\text{♩} = 92,000130$ $\text{♩} = 60,000000$ $\text{♩} = 92,000130$

353 $\text{♩} = 120,000000$ $\text{♩} = 100,000000$

Flute

505 ♪ = 76,000069 ♪ = 92,000130 ♪ = 99,000099 ♪ = 107,000107 ♪ = 152,000000 ♪ = 130,000137

4 **3**

Prokofiev, Sergei - Peter and the Wolf

Flute

♩ = 100,000000 ♩ = 120,000000 ♩ = 100,000000

34 8 50

93 ♩ = 92,000130

10

106 4

113

115

117

119 3

125 2

130 2

134 4 ♩ = 88,000023 ♩ = 85,000046 ♩ = 82,000038 5

145 

152 

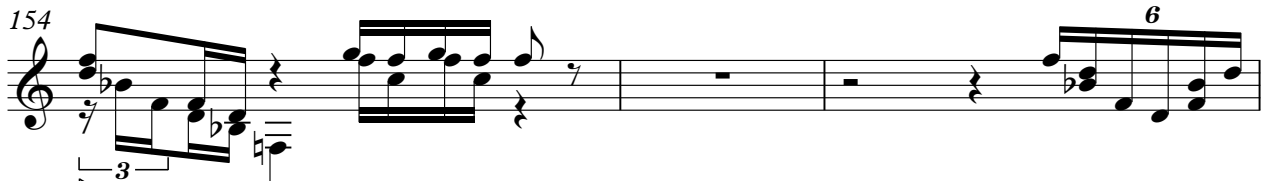
154 

157 

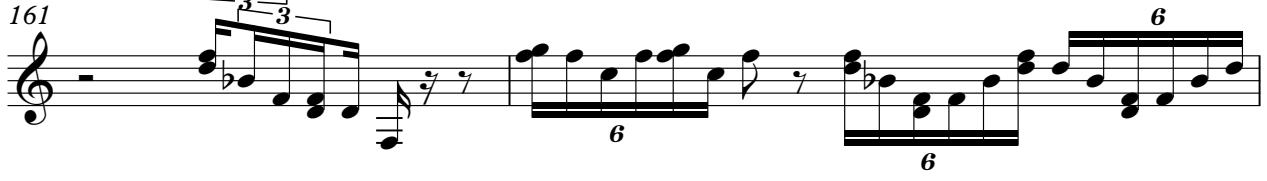
161 

163 

165  $\text{♩} = 100,000000$

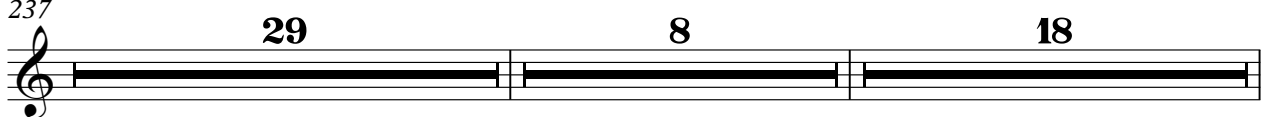
237  $\text{♩} = 120,000000$ $\text{♩} = 100,000000$ $\text{♩} = 120,000000$

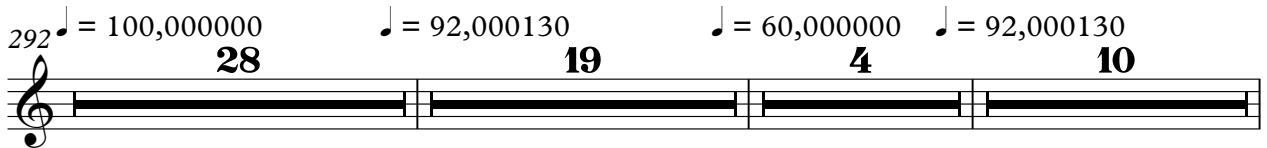
292  $\text{♩} = 100,000000$ $\text{♩} = 92,000130$ $\text{♩} = 60,000000$ $\text{♩} = 92,000130$

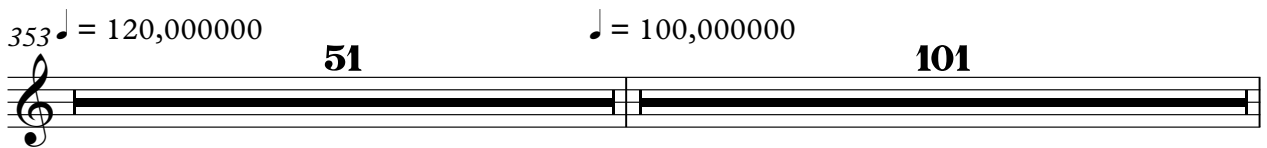
353  $\text{♩} = 120,000000$ $\text{♩} = 100,000000$

Flute

505 ♪ = 76,000069 ♪ = 92,000130 ♪ = 99,000099 ♪ = 107,000107 ♪ = 152,000000 ♪ = 130,000137

4 **3**

Prokofiev, Sergei - Peter and the Wolf

Flute

♩ = 100,000000 ♩ = 120,000000 ♩ = 100,000000
34 8 50

93 ♩ = 92,000130 ♩ = 88,000023 ♩ = 85,000042 ♩ = 82,000038
45 26

166 ♩ = 100,000000
24

192

196

201

205 ♩ = 120,000000 ♩ = 100,000000
32 29 8

274 ♩ = 120,000000 ♩ = 100,000000 ♩ = 92,000130 ♩ = 60,000000
18 28 19 4

343 ♩ = 92,000130 ♩ = 120,000000 ♩ = 100,000000
10 51 101

505 ♩ = 76,000069 ♩ = 92,000130 ♩ = 99,000099 ♩ = 107,000015 ♩ = 120,000000 ♩ = 130,000137
4 3

Prokofiev, Sergei - Peter and the Wolf

Flute

♩ = 100,000000 ♩ = 120,000000 ♩ = 100,000000

34 **8** **50**

93 ♩ = 92,000130 ♩ = 88,000023 ♩ = 85,000042 ♩ = 82,000038

45 **26**

166 ♩ = 100,000000 ♩ = 120,000000 ♩ = 100,000000

71 **29** **7**

273 ♩ = 120,000000

3

279

282

285

5

292 ♩ = 100,000000 ♩ = 92,000130 ♩ = 60,000000 ♩ = 92,000130

28 **19** **4** **10**

353 ♩ = 120,000000 ♩ = 100,000000

51 **101**

505 ♩ = 76,000069 ♩ = 92,000130 ♩ = 99,000099 ♩ = 107,000015 ♩ = 152,000000 ♩ = 130,000137

4 **3**

Prokofiev, Sergei - Peter and the Wolf

Flute

2

Flute

343 ♩ = 92,000130

346

353 ♩ = 120,000000

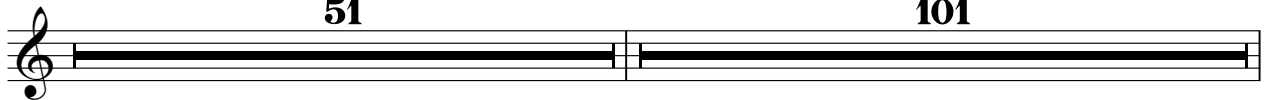

♩ = 100,000000

505 ♩ = 76,000069

♩ = 92,000130 ♩ = 99,000099 ♩ = 107 ♩ = 152,000000 ♩ = 130,000137

Prokofiev, Sergei - Peter and the Wolf

Flute

♩ = 100,000000 ♩ = 120,000000 ♩ = 100,000000

34 **8** **50**

93 ♩ = 92,000130 ♩ = 88,000023 ♩ = 85,000042 ♩ = 82,000038

45 **26**

166 ♩ = 100,000000 ♩ = 120,000000 ♩ = 100,000000

71 **29** **8**

274 ♩ = 120,000000 ♩ = 100,000000 ♩ = 92,000130 ♩ = 60,000000

18 **28** **19** **4**

343 ♩ = 92,000130 ♩ = 120,000000 ♩ = 100,000000

10 **51**

405

407

409

16

427

430

433

436

439

450

454

458

492

494

496

499

♩ = 76,000069 ♩ = 92,000130 ♩ = 99,0005907 ♩ = 120,00000031 ♩ = 120,000000137

6 4 3

Prokofiev, Sergei - Peter and the Wolf

Harp

2
264

Harp

265

266

267

292

339

404

509

6

3

3

3

6

6

6

6

♩ = 100,000000

♩ = 120,000000

6

18

♩ = 100,000000

♩ = 92,000130

28

18

3

♩ = 60,000000

♩ = 92,000130

♩ = 120,000000

4

10

51

♩ = 100,000000

♩ = 76,000069

101

4

♩ = 92,000130

♩ = 99,000099

♩ = 110,000071

♩ = 120,000000

♩ = 130,000137

3

Rhythm

Prokofiev, Sergei - Peter and the Wolf

$\text{♩} = 100,000000$ $\text{♩} = 120,000000$ $\text{♩} = 100,000000$
34 **8** **50**
 $\frac{4}{4}$

$\text{♩} = 92,000130$ $\text{♩} = 88,000023$ $\text{♩} = 85,000042$ $\text{♩} = 82,000038$
45 **26**

$\text{♩} = 100,000000$
52

17 $\text{♩} = 120,000000$ **29** $\text{♩} = 100,000000$ **8**
220

$\text{♩} = 120,000000$ $\text{♩} = 100,000000$ $\text{♩} = 92,000130$ $\text{♩} = 60,000000$
18 **28** **19** **4**
274

$\text{♩} = 92,000130$ $\text{♩} = 120,000000$ $\text{♩} = 100,000000$
10 **51** **101**
343

$\text{♩} = 76,000069$ $\text{♩} = 92,000130$ $\text{♩} = 99,000099$ $\text{♩} = 107,000000$ $\text{♩} = 152,000000$ $\text{♩} = 130,000137$
4 **3**
505

Rhythm

Prokofiev, Sergei - Peter and the Wolf

♩ = 100,000000 ♪ = 120,000000 ♩ = 100,000000

4 **34** **8** **50**

93 ♩ = 92,000130 ♪ = 88,000023 ♩ = 85,000042 ♩ = 82,000038

45 **26**

166 ♩ = 100,000000 ♪ = 120,000000

71 **20**

259

♩ = 100,000000 ♪ = 120,000000

6 **8** **18**

292 ♩ = 100,000000 ♪ = 92,000130 ♩ = 60,000000 ♩ = 92,000130

28 **19** **4** **10**

353 ♩ = 120,000000 ♩ = 100,000000

51 **101**

505 ♩ = 76,000069 ♩ = 92,000130 ♩ = 99,000099 ♩ = 107,000017 ♩ = 152,000000 ♩ = 130,000137

4 **3**

Prokofiev, Sergei - Peter and the Wolf

Oboe

♩ = 100,000000

2

8

14

20

23

31

♩ = 120,000000 ♩ = 100,000000

2 8 31

74

80

86

2

Oboe

♩ = 92,000130

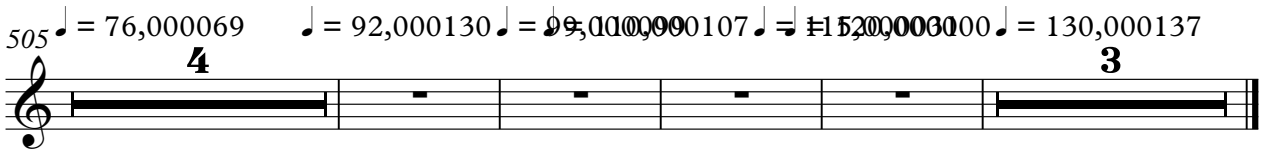
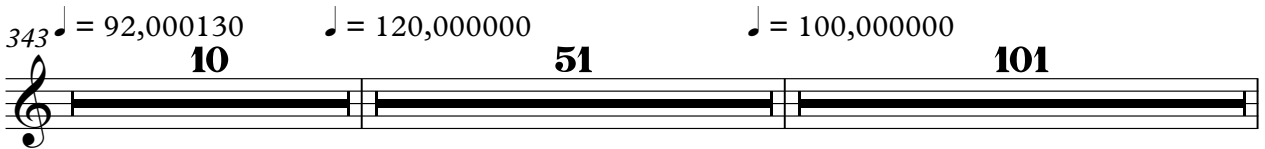
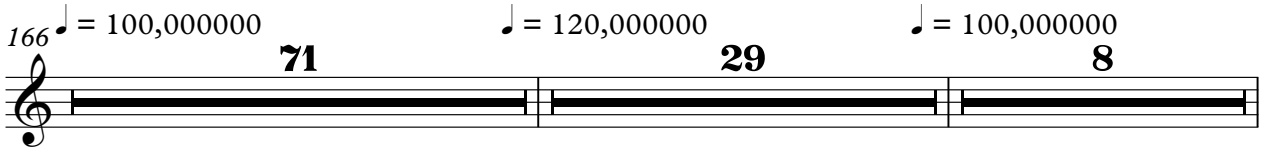
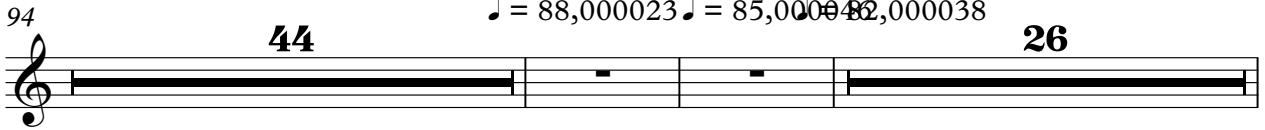

Prokofiev, Sergei - Peter and the Wolf

Oboe

♩ = 100,000000 ♩ = 120,000000 ♩ = 100,000000

34 **8** **50**

93 ♩ = 92,000130 ♩ = 88,000023 ♩ = 85,000046 ♩ = 82,000038

45

141

145

149

154

159

4

166 ♩ = 100,000000 ♩ = 120,000000 ♩ = 100,000000

71 **29** **8**

274 ♩ = 120,000000 ♩ = 100,000000 ♩ = 92,000130 ♩ = 60,000000

18 **28** **19** **4**

343 ♩ = 92,000130 ♩ = 120,000000 ♩ = 100,000000

10 **51** **101**

2

Oboe

505 ♩ = 76,000069 ♩ = 92,000130 ♩ = 99,000099 ♩ = 107,000107 ♩ = 152,000000 ♩ = 130,000137

4 **3**

Prokofiev, Sergei - Peter and the Wolf

Oboe

♩ = 100,000000 ♩ = 120,000000 ♩ = 100,000000

34 **8** **50**

93 ♩ = 92,000130 ♩ = 88,000023 ♩ = 85,000042 ♩ = 82,000038

45 **26**

166 ♩ = 100,000000 ♩ = 120,000000 ♩ = 100,000000

71 **29** **8**

274 ♩ = 120,000000 ♩ = 100,000000

18 **3**

297 **7**

307 ♩ = 92,000130

11 **19**

339 ♩ = 60,000000 ♩ = 92,000130 ♩ = 120,000000

4 **10** **51**

404 ♩ = 100,000000 ♩ = 76,000069

101 **4**

509 ♩ = 92,000130 ♩ = 99,000099 ♩ = 110,000071 ♩ = 120,000000 ♩ = 130,000137

3

Prokofiev, Sergei - Peter and the Wolf

Oboe

♪ = 100,000000 ♪ = 120,000000 ♪ = 100,000000

34 **8** **50**

93 ♪ = 92,000130 ♪ = 88,000023 ♪ = 85,000042 ♪ = 82,000038

45 **26**

166 ♪ = 100,000000 ♪ = 120,000000 ♪ = 100,000000

71 **29** **8**

274 ♪ = 120,000000 ♪ = 100,000000 ♪ = 92,000130 ♪ = 60,000000

18 **28** **19** **4**

343 ♪ = 92,000130 ♪ = 120,000000 ♪ = 100,000000

10 **51** **23**

428

434 **2**

440 ♪ = 76,000069

65 **4**

509 ♪ = 92,000130 ♪ = 99,000099 ♪ = 110,000071 ♪ = 120,000000 ♪ = 130,000137

3

Prokofiev, Sergei - Peter and the Wolf

Bassoon

♩ = 100,000000

2

9

15

21

26

31

34

♩ = 120,000000

3

Bassoon

♩ = 100,000000

Bassoon

92 $\text{♩} = 92,000130$ $\text{♩} = 88,000023$ $\text{♩} = 85,000046$ ³

$\text{♩} = 82,000038$ $\text{♩} = 100,000000$ $\text{♩} = 120,000000$

140 **26** **71** **29**

266 $\text{♩} = 100,000000$ $\text{♩} = 120,000000$ $\text{♩} = 100,000000$

8 **18** **28**

320 $\text{♩} = 92,000130$ $\text{♩} = 60,000000$ $\text{♩} = 92,000130$ $\text{♩} = 120,000000$

19 **4** **10** **51**

404 $\text{♩} = 100,000000$ $\text{♩} = 76,000069$

101 **4**

509 $\text{♩} = 92,000130$ $\text{♩} = 99,000099$ $\text{♩} = 110,000071$ $\text{♩} = 120,000000$ $\text{♩} = 130,000137$

3

Prokofiev, Sergei - Peter and the Wolf

Bassoon

♩ = 100,000000 **34** ♩ = 120,000000 **8** ♩ = 100,000000 **50**

93 ♩ = 92,000130 **45** ♩ = 88,000023 ♩ = 85,000042 ♩ = 82,000038 **26**

166 ♩ = 100,000000 **40**

209

213

216

220 **11**

234 ♩ = 120,000000 **29**

266 ♩ = 100,000000 ♩ = 120,000000 ♩ = 100,000000 **8** **18** **28**

320 ♩ = 92,000130 **19** ♩ = 60,000000 **4** ♩ = 92,000130 **10** ♩ = 120,000000 **51**

2

Bassoon

404 ♩ = 100,000000

♩ = 76,000069

101

4

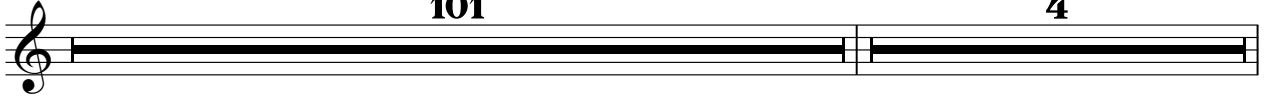

509 ♩ = 92,000130 ♩ = 99,000099 ♩ = 110,000071 ♩ = 120,000000 ♩ = 130,000137

3

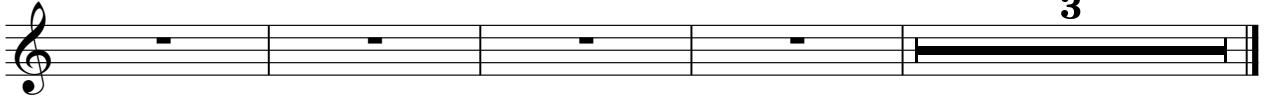

Prokofiev, Sergei - Peter and the Wolf

Bassoon

♩ = 100,000000 ♩ = 120,000000 ♩ = 100,000000

34 **8** **50**

93 ♩ = 92,000130 ♩ = 88,000023 ♩ = 85,000042 ♩ = 82,000038

45 **26**

166 ♩ = 100,000000 ♩ = 120,000000 ♩ = 100,000000

71 **29** **8**

274 ♩ = 120,000000 ♩ = 100,000000 ♩ = 92,000130 ♩ = 60,000000

18 **28** **19** **4**

343 ♩ = 92,000130 ♩ = 120,000000 ♩ = 100,000000

10 **51** **61**

465

469 ♩ = 76,000069

35 **4**

509 ♩ = 92,000130 ♩ = 99,000099 ♩ = 110,000071 ♩ = 105,000071 ♩ = 120,000000 ♩ = 130,000137

3

Prokofiev, Sergei - Peter and the Wolf

French Horn

♩ = 100,000000

2

8

14

20

25

29

33

♩ = 120,000000

2

39

42

♩ = 100,000000

2

French Horn

46

50

53

20

78

84

89

93

92,000130 88,000023 85,000016 80,000038

44 26

166

100,000000 120,000000 100,000000

71 29 8

274

120,000000 100,000000 92,000130 60,000000

18 28 19 4

343

92,000130 120,000000 100,000000

10 51 101

French Horn

3

505 ♩ = 76,000069 ♩ = 92,000130 ♩ = 99,000099 ♩ = 107,000000 ♩ = 152,000000 ♩ = 130,000137

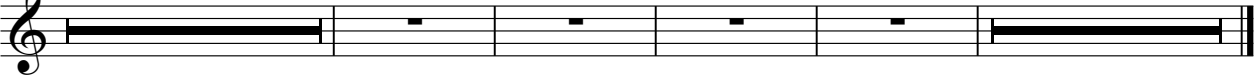

French Horn

Prokofiev, Sergei - Peter and the Wolf

♩ = 100,000000 ♩ = 120,000000 ♩ = 100,000000

34 **8** **50**

93 ♩ = 92,000130 ♩ = 88,000023 ♩ = 85,000016 ♩ = 60,000038

45

142

147

152

156

160

165 ♩ = 100,000000 ♩ = 120,000000 ♩ = 100,000000

71 **29** **8**

274 ♩ = 120,000000 ♩ = 100,000000 ♩ = 92,000130 ♩ = 60,000000

18 **28** **19** **4**

343 ♩ = 92,000130 ♩ = 120,000000 ♩ = 100,000000

10 **51** **101**

2

French Horn

505 ♩ = 76,000069 ♩ = 92,000130 ♩ = 99,000099 ♩ = 107,000000 ♩ = 152,000000 ♩ = 130,000137

4 3

French Horn

Prokofiev, Sergei - Peter and the Wolf

2

French Horn

509 = 92,000130 ♪ = 99,000099 ♪ = 105,000071 ♪ = 120,000000 ♪ = 130,000137

3

Prokofiev, Sergei - Peter and the Wolf

French Horn

♪ = 100,000000 ♪ = 120,000000 ♪ = 100,000000

34 **8** **50**

93 ♪ = 92,000130 ♪ = 88,000023 ♪ = 85,000042 ♪ = 82,000038

45 **26**

166 ♪ = 100,000000 ♪ = 120,000000 ♪ = 100,000000

71 **29** **8**

274 ♪ = 120,000000 ♪ = 100,000000 ♪ = 92,000130

18 **28** **4**

326

330

333

2

339 ♪ = 60,000000 ♪ = 92,000130

4

347

5 ♪ = 120,000000 **33**

386

391

395

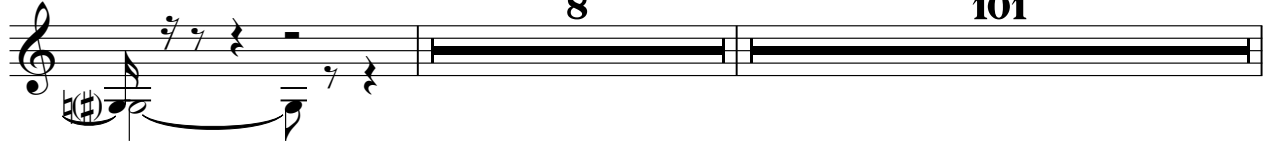

505

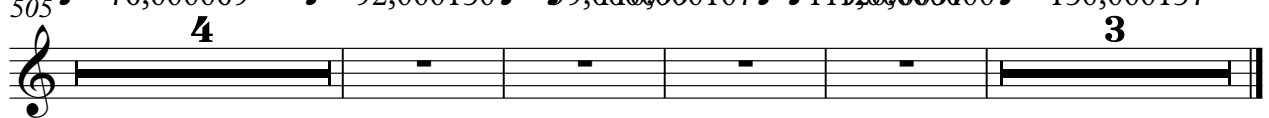

Prokofiev, Sergei - Peter and the Wolf

French Horn

♪ = 100,000000 ♪ = 120,000000 ♪ = 100,000000

34 **8** **50**

93 ♪ = 92,000130 ♪ = 88,000023 ♪ = 85,000042 ♪ = 82,000038

45 **26**

166 ♪ = 100,000000 ♪ = 120,000000 ♪ = 100,000000

71 **29** **8**

274 ♪ = 120,000000 ♪ = 100,000000 ♪ = 92,000130 ♪ = 60,000000

18 **28** **19** **4**

343 ♪ = 92,000130 ♪ = 120,000000 ♪ = 100,000000

10 **51** **26**

431

435

439

64

505 ♪ = 76,000069 ♪ = 92,000130 ♪ = 99,000099 ♪ = 107,000015 ♪ = 152,000000 ♪ = 130,000137

4 **3**

Prokofiev, Sergei - Peter and the Wolf

Strings

♩ = 100,000000 ♩ = 120,000000 ♩ = 100,000000

34 **8**

44

45

46

47

49

50

51

53

55

V.S.

2

57

59

61

64

67

70

73

78

84

89

Strings

♩ = 92,000130 ♩ = 88,000023
 Strings 3

92 44

139 ♩ = 85,000000 ♩ = 100,000000 ♩ = 120,000000

26 71 29

266 ♩ = 100,000000 ♩ = 120,000000 ♩ = 100,000000

8 18 28

320 ♩ = 92,000130 ♩ = 60,000000 ♩ = 92,000130 ♩ = 120,000000

19 4 10 51

404 ♩ = 100,000000 ♩ = 76,000069

101 4

509 ♩ = 92,000130 ♩ = 99,000099 ♩ = 110,000071 ♩ = 120,000000 ♩ = 130,000137

3

Prokofiev, Sergei - Peter and the Wolf

Strings

♩ = 100,000000 ♩ = 120,000000 ♩ = 100,000000 ♩ = 92,000130

34 **8** **50** **2**

95

99

102

107

110

119

124

7

Strings

129

132

$\text{♪} = 88,000023$ $\text{♪} = 85,000046$ $\text{♪} = 82,000038$

136

141

146

151

155

159

163

$\text{♪} = 100,000000$ **71**

237

$\text{♪} = 120,000000$ $\text{♪} = 100,000000$ $\text{♪} = 120,000000$

29 **8** **18**

Strings

292 ♪ = 100,000000 ♪ = 92,000130 ♪ = 60,000000 ♪ = 92,000130

28 **19** **4** **10**

353 ♪ = 120,000000 ♪ = 100,000000

51 **101**

505 ♪ = 76,000069 ♪ = 92,000130 ♪ = 99,000099 ♪ = 107,0000107 ♪ = 152,0000100 ♪ = 130,000137

4 **3**

Prokofiev, Sergei - Peter and the Wolf

Strings

♩ = 100,000000 ♩ = 120,000000 ♩ = 100,000000

34 **8** **50**

93 ♩ = 92,000130 ♩ = 88,000023 ♩ = 85,000042 ♩ = 82,000038

45 - - **26**

166 ♩ = 100,000000 ♩ = 120,000000 ♩ = 100,000000

71 **29** **8**

274 ♩ = 120,000000 ♩ = 100,000000 ♩ = 92,000130 ♩ = 60,000000

18 **28** **19** **4**

343 ♩ = 92,000130 ♩ = 120,000000 ♩ = 100,000000

10 **51** **37**

442

447

451

455

461

V.S.

Strings

465

468

472

476

481

485

489

493

500

504

Prokofiev, Sergei - Peter and the Wolf

Strings

♩ = 100,000000 ♩ = 120,000000 ♩ = 100,000000

34 **8** **50**

93 ♩ = 92,000130 ♩ = 88,000023 ♩ = 85,000042 ♩ = 82,000038

45 **26**

166 ♩ = 100,000000 ♩ = 120,000000 ♩ = 100,000000

71 **29** **8**

274 ♩ = 120,000000 ♩ = 100,000000 ♩ = 92,000130

18 **28** **4**

324

326

328

330

332

334

V.S.

2

Strings

336

338 $\text{♩} = 60,000000$

340 $\text{♩} = 92,000130$

343

345

348

351 $\text{♩} = 120,000000$

355

360

365

371 *String* 3

375 3

378 3

385

390

395

401 $\text{♩} = 100,000000$ 2 101

505 $\text{♩} = 76,000069$ $\text{♩} = 92,000130$ $\text{♩} = 99,000099$ $\text{♩} = 107$ $\text{♩} = 152,000000$ $\text{♩} = 130,000137$ 4 3

Prokofiev, Sergei - Peter and the Wolf

Strings

♩ = 100,000000 ♩ = 120,000000 ♩ = 100,000000 ♩ = 92,000130

34 **8** **50** **2**

95

98

101

104

108

112

115

119

122

V.S.

2

126 **Strings**

129

132

135

138 $\text{♩} = 88,000023$ $\text{♩} = 85,000046$ $\text{♩} = 82,000038$

26

166 $\text{♩} = 100,000000$ $\text{♩} = 120,000000$ $\text{♩} = 100,000000$

71 29 8

274 $\text{♩} = 120,000000$ $\text{♩} = 100,000000$ $\text{♩} = 92,000130$ $\text{♩} = 60,000000$

18 28 19 4

343 $\text{♩} = 92,000130$ $\text{♩} = 120,000000$ $\text{♩} = 100,000000$

10 51 101

505 $\text{♩} = 76,000069$ $\text{♩} = 92,000130$ $\text{♩} = 99,000099$ $\text{♩} = 107,000000$ $\text{♩} = 152,000000$ $\text{♩} = 130,000137$

4 3

Prokofiev, Sergei - Peter and the Wolf

Strings

♩ = 100,000000 ♩ = 120,000000 ♩ = 100,000000

34 **8** **50**

93 ♩ = 92,000130 ♩ = 88,000023 ♩ = 85,000040 ♩ = 82,000038 ♩ = 100,000000

45 **26**

167

172

177

182

186

190

192

195

V.S.

Strings

198

202

207

212

215

218

220

223

226

230

233

236

230

230

233

Strings

3

237

$\text{♩} = 120,000000$ $\text{♩} = 100,000000$ $\text{♩} = 120,000000$

29 **8** **18**

292

$\text{♩} = 100,000000$ $\text{♩} = 92,000130$ $\text{♩} = 60,000000$ $\text{♩} = 92,000130$

28 **19** **4** **10**

353

$\text{♩} = 120,000000$ $\text{♩} = 100,000000$

51 **101**

505

$\text{♩} = 76,000069$ $\text{♩} = 92,000130$ $\text{♩} = 99,000099$ $\text{♩} = 107,000000$ $\text{♩} = 152,000000$ $\text{♩} = 130,000137$

4 - - - - **3**

Prokofiev, Sergei - Peter and the Wolf

Strings

♩ = 100,000000 ♩ = 120,000000 ♩ = 100,000000

34 **8** **50**

93 ♩ = 92,000130 ♩ = 88,000023 ♩ = 85,000016 ♩ = 82,000038 ♩ = 100,000000

45 **26**

167

172

175

179

183

186

188

10

2

200 *Strings*

203

207 **3**

213

218

222

229

234 $\text{♩} = 120,000000$ **29**

266 $\text{♩} = 100,000000$ **8** $\text{♩} = 120,000000$ **18** $\text{♩} = 100,000000$ **28**

320 $\text{♩} = 92,000130$ **19** $\text{♩} = 60,000000$ **4** $\text{♩} = 92,000130$ **10** $\text{♩} = 120,000000$ **51**

Strings

404 ♩ = 100,000000

♩ = 76,000069

101

4

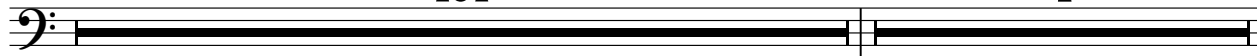

509 ♩ = 92,000130 ♩ = 99,000099 ♩ = 110,000071 ♩ = 120,000000 ♩ = 130,000137

3

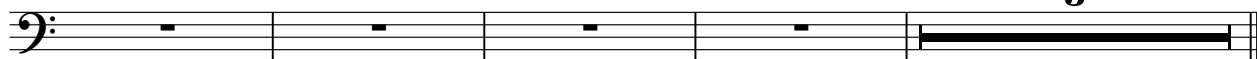

Prokofiev, Sergei - Peter and the Wolf

Strings

♩ = 100,000000 ♩ = 120,000000 ♩ = 100,000000

34 **8** **50**

93 ♩ = 92,000130 ♩ = 88,000023 ♩ = 85,000040 ♩ = 82,000038

45 **26**

166 ♩ = 100,000000 ♩ = 120,000000

71 **3**

243

247

251

256

260

264 ♩ = 100,000000

269

V.S.

2

272

275

278

280

282

284

286

288

290

292

Sings

$\text{♩} = 120,000000$

$\text{♩} = 100,000000$

293

295

300

305

310

314

319

♯ = 92,000130 ♯ = 60,000000 ♯ = 92,000130

18 **4** **10**

353

♯ = 120,000000 ♯ = 100,000000

51 **101**

505

♯ = 76,000069 ♯ = 92,000130 ♯ = 99,000099 ♯ = 107,000107 ♯ = 152,000000 ♯ = 130,000137

4 **3**

Prokofiev, Sergei - Peter and the Wolf

Strings

♩ = 100,000000 ♩ = 120,000000 ♩ = 100,000000

34 **8** **50**

93 ♩ = 92,000130 ♩ = 88,000023 ♩ = 85,000042 ♩ = 82,000038

45 **26**

166 ♩ = 100,000000 ♩ = 120,000000 ♩ = 100,000000

71 **29** **8**

274 ♩ = 120,000000 ♩ = 100,000000

18 **9**

305

312

319 ♩ = 92,000130 ♩ = 60,000000

18 **4**

343 ♩ = 92,000130 ♩ = 120,000000 ♩ = 100,000000

10 **51** **101**

505 ♩ = 76,000069 ♩ = 92,000130 ♩ = 99,000099 ♩ = 107,000115 ♩ = 120,000000 ♩ = 130,000137

4 **3**

Prokofiev, Sergei - Peter and the Wolf

Strings

♩ = 100,000000 ♩ = 120,000000 ♩ = 100,000000

34 **8** **50**

93 ♩ = 92,000130 ♩ = 88,000023 ♩ = 85,000042 ♩ = 82,000038

45 **26**

166 ♩ = 100,000000 ♩ = 120,000000 ♩ = 100,000000

71 **29** **8**

274 ♩ = 120,000000 ♩ = 100,000000 ♩ = 92,000130 ♩ = 60,000000

18 **28** **19**

340

♩ = 92,000130

4

349

353 ♩ = 120,000000

358

364

370

V.S.

Prokofiev, Sergei - Peter and the Wolf

Strings

♩ = 100,000000 ♩ = 120,000000 ♩ = 100,000000

34 **8** **50**

93 ♩ = 92,000130 ♩ = 88,000023 ♩ = 85,000042 ♩ = 82,000038

45 **26**

166 ♩ = 100,000000 ♩ = 120,000000 ♩ = 100,000000

71 **29** **8**

274 ♩ = 120,000000 ♩ = 100,000000 ♩ = 92,000130 ♩ = 60,000000

18 **28** **19** **4**

343 ♩ = 92,000130 ♩ = 120,000000 ♩ = 100,000000

10 **3** **51** **3**

405

406

407

409

412

V.S.

2

416

420

423

427

429

432

436

440

442

443

Strings

444 **3** **Strings** **3** **3** **3** **3** **3** **3**

445 **3** **3** **3** **3** **3** **3** **3** **3**

446 **6** **6** **3** **3**

447 **6** **6** **3**

449 **3** **3** **3**

451 **3** **3** **3**

453 **3** **3** **3**

456 **3** **3** **3**

460 **3** **3** **3**

464 **3** **3** **3**

V.S.

Strings

467

6 3

472

477

482

486

489

491

494

498

3 3 3 3

501

505 $\text{♩} = 76,000069$

Strings

508 $\text{♩} = 92,000130$

510 $\text{♩} = 99,000099$ $\text{♩} = 110,000107$

511 $\text{♩} = 115,000031$ $\text{♩} = 120,000000$

513 $\text{♩} = 130,000137$

514