

Katy Perry - Waking up in vegas

♩ = 131,000076

2

3

Perc.

E. Gtr.

E. Gtr.

E. Gtr.

6 6 6 6

3 3

4

Perc.

E. Gtr.

E. Gtr.

E. Gtr.

6 6 6 6

3 3 3 3

5

Perc.

E. Gtr.

E. Gtr.

E. Gtr.

6 6 6 6

3 3 3 3

6

Perc. 

E. Gtr. 

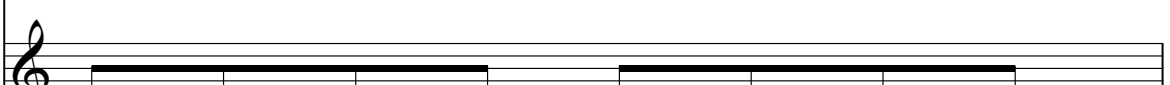
E. Gtr. 

E. Gtr. 

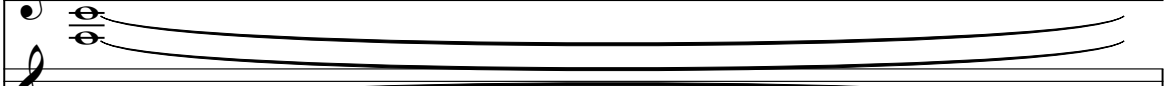
E. Gtr. 

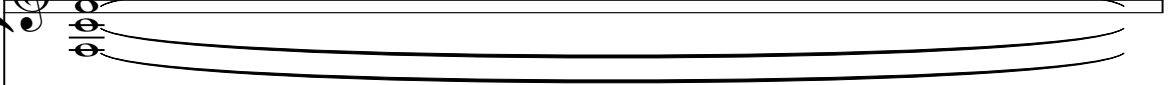
Seash. 

You

7

Perc. 

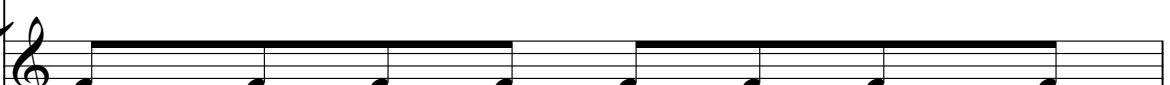
E. Gtr. 

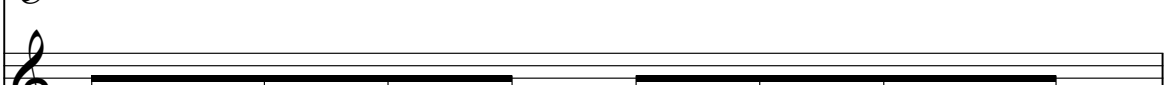
E. Gtr. 

E. Gtr. 

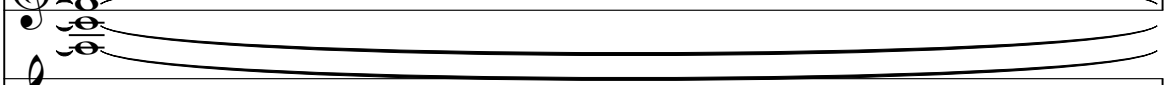
E. Gtr. 

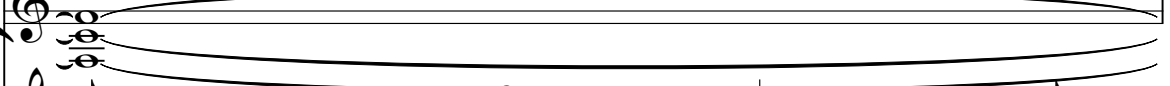
Lead 3 

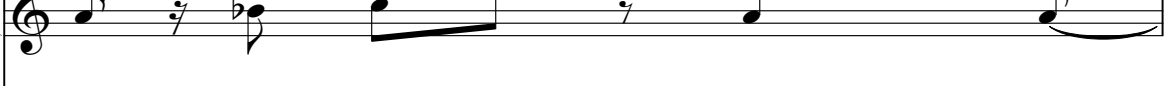
Seash. 

got ta help me out

8

Perc. *6 6 6 6 6 6 6 6*

E. Gtr.

E. Gtr.

E. Gtr.

E. Gtr.

Lead 3

Seash.

it's all a blur last night.

10

Perc.

E. Gtr.

E. Gtr.

E. Gtr.

E. Gtr.

Lead 3

Seash.

We need a tax i 'cause you're hung o

Perc. 

E. Gtr. 

E. Gtr. 

E. Gtr. 

E. Gtr. 

Lead 1 

Lead 3 

Seash. 

ver and I'm broke. I lost my fake I. D.

but youlostthemo tel key.

Perc. 

E. Gtr. 

E. Gtr. 

E. Gtr. 

E. Gtr. 

E. Gtr. 

Lead 1 

Lead 3 

FX 5 

Seash. 

Sparneyoufreak ing dirt y looks now don't blame

Musical score for Percussion (Perc.), Electric Guitars (E. Gtr.), Electric Bass (E. Bass), Lead 1, Lead 3, FX 5, and Seash. The score is written in 4/4 time and includes lyrics: "me. Yowan na cash out".

me.

Yowan na cash out

25

and get the hell out of town.

Don't be a baby remember what you told me.

29

Perc.

E. Gtr.

E. Gtr.

E. Gtr.

E. Gtr.

E. Gtr.

E. Gtr.

E. Bass

Lead 3

FX 5

Seash.

Shut up and put your monkey where your mouth is

31

Perc.

E. Gtr.

E. Gtr.

E. Gtr.

E. Gtr.

E. Gtr.

E. Gtr.

E. Bass

Lead 3

FX 5

Seash.

that's what you get for waking up in Vegas.

33

Perc.

E. Gtr.

E. Gtr.

E. Gtr.

E. Gtr.

E. Gtr.

E. Gtr.

E. Bass

Lead 3

FX 5

Seash.

Get up and shake the glitter off your clothes now

35

Perc.

E. Gtr.

E. Gtr.

E. Gtr.

E. Gtr.

E. Gtr.

E. Gtr.

E. Bass

Lead 3

FX 5

Seash.

that's what you get for wak ing up in Ve gas.

37

Perc.

E. Gtr.

E. Gtr.

E. Gtr.

E. Gtr.

E. Gtr.

E. Bass

Lead 3

Seash.

Why're the sights so bright?

40

Perc.

J. Gtr.

E. Gtr.

E. Gtr.

E. Gtr.

E. Gtr.

E. Gtr.

E. Bass

Lead 3

Seash.

Didvegethitched last night?

DresseduplikeEl vis?

43 Perc. J. Gtr. E. Gtr. E. Gtr. E. Gtr. E. Gtr. E. Gtr. E. Bass Lead 3 FX 5 Seash.

The musical score consists of the following parts:

- Perc.**: Percussion part with a drum set icon and rhythmic notation.
- J. Gtr.**: Jazz guitar part in treble clef.
- E. Gtr.**: Electric guitar parts (5 staves) in treble clef, featuring various melodic and harmonic lines.
- E. Bass**: Electric bass part in bass clef.
- Lead 3**: Lead guitar part 3 in treble clef.
- FX 5**: Effects guitar part 5 in treble clef.
- Seash.**: Seashell part in bass clef, corresponding to the lyrics.

Why'm I wear ing your class ring?

46

Perc.

J. Gtr.

E. Gtr.

E. Gtr.

E. Gtr.

E. Gtr.

E. Gtr.

E. Bass

Lead 3

FX 5

Seash.

Don't call your mother

48

Perc.

J. Gtr.

E. Gtr.

E. Gtr.

E. Gtr.

E. Gtr.

E. Gtr.

E. Bass

Lead 3

FX 5

Seash.

'cause nowwe're partners in crime.

50

Perc.

J. Gtr.

E. Gtr.

E. Gtr.

E. Gtr.

E. Gtr.

E. Gtr.

E. Gtr.

E. Bass

Lead 3

FX 5

Seash.

Don't be a ba by re member what you told me.

52

Perc.

E. Gtr.

E. Gtr.

E. Gtr.

E. Gtr.

E. Gtr.

E. Gtr.

E. Bass

Lead 3

FX 5

Seash.

Shut up and put your mon ey whereyoumouth is

54

Perc.

E. Gtr.

E. Gtr.

E. Gtr.

E. Gtr.

E. Gtr.

E. Gtr.

E. Bass

Lead 3

FX 5

Seash.

that's what you get for waking up in Vegas.

56

Perc.

E. Gtr.

E. Gtr.

E. Gtr.

E. Gtr.

E. Gtr.

E. Gtr.

E. Bass

Lead 3

FX 5

Seash.

Get up and shake the glitter off your clothes now

58

Perc.

E. Gtr.

E. Gtr.

E. Gtr.

E. Gtr.

E. Gtr.

E. Gtr.

E. Bass

Lead 3

FX 5

Seash.

that's what you get for waking up in Vegas.

60

Perc.

E. Gtr.

E. Gtr.

E. Gtr.

E. Gtr.

E. Gtr.

E. Bass

Lead 3

Seash.

You got me in to this.

62

In for ma tion o ver load sit u a tion lost con trol.

64

Perc.

E. Gtr.

E. Gtr.

E. Gtr.

E. Gtr.

E. Gtr.

E. Bass

Lead 3

Seash.

Send out an S. O. S.

66

Perc. J. Gtr. E. Gtr. E. Gtr. E. Gtr. E. Gtr. E. Bass Lead 3 FX 5 Seash.

huh and get some cash out

68

Perc.

J. Gtr.

E. Gtr.

E. Gtr.

E. Gtr.

E. Gtr.

E. Gtr.

E. Gtr.

E. Bass

Lead 3

FX 5

Seash.

we'regon na tear up the

70

Perc.

J. Gtr.

E. Gtr.

E. Gtr.

E. Gtr.

E. Gtr.

E. Gtr.

E. Bass

Lead 3

FX 5

Seash.

town.

Yeah

71

Perc.

J. Gtr.

E. Gtr.

E. Gtr.

E. Gtr.

E. Gtr.

E. Bass

Lead 3

FX 5

Seash.

don't be a ba by. Re

72

Perc.

J. Gtr.

E. Gtr.

E. Gtr.

E. Gtr.

E. Gtr.

E. Gtr.

Sit.

E. Bass

Lead 1

Lead 3

Seash.

mem ber what you told

me.

Re

mem ber what you told

me.

Re

Musical score for Perc., J. Gtr., E. Gtr., E. Gtr., Sit., E. Bass, Lead 1, Lead 3, and Seash. with lyrics: mem ber what you told me told me

told me.

80

Perc. J. Gtr. E. Gtr. E. Gtr. E. Gtr. E. Gtr. E. Gtr. Sit. E. Bass Lead 1 Lead 3 FX 5 Seash.

Hey!

82

Perc.

J. Gtr.

E. Gtr.

E. Gtr.

E. Gtr.

E. Gtr.

E. Gtr.

Sit.

E. Bass

Lead 3

FX 5

Seash.

mouth is that'swhat you get for wak

84

Perc.

J. Gtr.

E. Gtr.

E. Gtr.

E. Gtr.

E. Gtr.

Sit.

E. Bass

Lead 3

FX 5

Seash.

ing up in Ve gas. Get up and shake the glit

86

Perc.

J. Gtr.

E. Gtr.

E. Gtr.

E. Gtr.

E. Gtr.

E. Gtr.

Sit.

E. Bass

Lead 3

FX 5

Seash.

ter off your clothes now that's what you get for wak

88

Perc.

J. Gtr.

E. Gtr.

E. Gtr.

E. Gtr.

E. Gtr.

E. Gtr.

Sit.

E. Bass

Lead 3

FX 5

Seash.

ing up in Ve gas.

90

Perc.

J. Gtr.

E. Gtr.

E. Gtr.

E. Gtr.

E. Gtr.

E. Gtr.

Sit.

E. Bass

Lead 3

Seash.

That'swhat you get ba by.

92

Perc.

J. Gtr.

E. Gtr.

E. Gtr.

E. Gtr.

E. Gtr.

E. Gtr.

Sit.

E. Bass

Lead 3

Seash.

Shake the glit ter

94 43

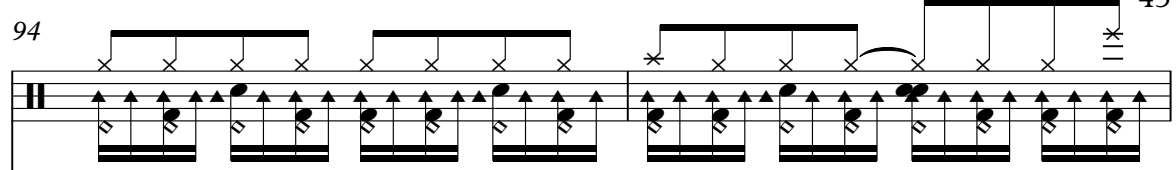
Perc. 

J. Gtr. 

E. Gtr. 

E. Gtr. 

E. Gtr. 

E. Gtr. 

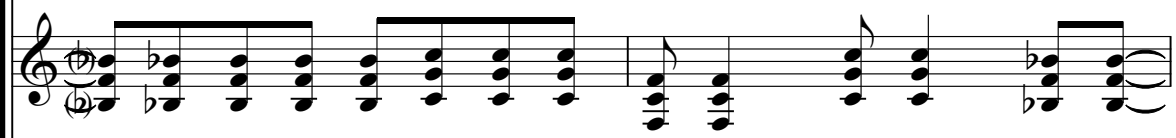
E. Gtr. 

Sit. 

E. Bass 

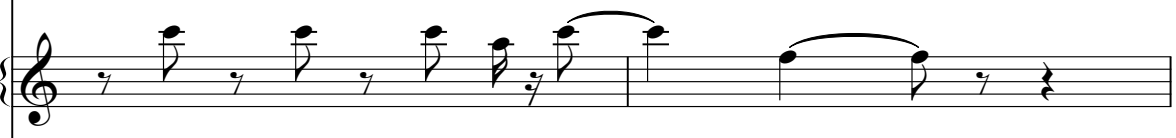
Lead 3 

Seash. 

shake shake shake the glit ter.

96

Perc.

J. Gtr.

E. Gtr.

E. Gtr.

E. Gtr.

E. Gtr.

Sit.

E. Bass

Lead 3

FX 5

Seash.

Give me some cash out

98

Perc. J. Gtr. E. Gtr. E. Gtr. E. Gtr. E. Gtr. Sit. E. Bass Lead 3 FX 5 Seash.

ba by. Give me some cash out

100

Perc. J. Gtr. E. Gtr. E. Gtr. E. Gtr. E. Gtr. Sit. E. Bass Lead 3 FX 5 Seash.

ba by.

102

104

Perc.

J. Gtr.

E. Gtr.

E. Gtr.

E. Gtr.

E. Gtr.

E. Gtr.

Sit.

E. Bass

106

Perc. J. Gtr. E. Gtr. E. Gtr. E. Gtr. E. Gtr. E. Gtr. Sit. E. Bass

108

Perc.

J. Gtr.

E. Gtr.

E. Gtr.

E. Gtr.

E. Gtr.

E. Gtr.

Sit.

E. Bass

110

Perc.

J. Gtr.

E. Gtr.

E. Gtr.

E. Gtr.

E. Gtr.

E. Gtr.

Sit.

E. Bass

112

Perc.

J. Gtr.

E. Gtr.

E. Gtr.

E. Gtr.

E. Gtr.

E. Gtr.

Sit.

E. Bass

Katy Perry - Waking up in vegas

Percussion

♩ = 131,000076

4

6

7

8

10

15

19

22

25

V.S.

Percussion

28

31

33

35

37

40

43

46

49

52

54

56

58

60

62

64

66

68

70

72

99

101

103

105

107

109

111

112

♩ = 131,000076

39

43

47

51

14

67

69

71

73

75

77

Katy Perry - Waking up in vegas

Electric Guitar

♩ = 131,000076

5

9

13

17

21

25

29

33

37

41

V.S.

45

49

53

57

62

67

71

82

86

90

94

98

102

106

110

112

Electric Guitar

Katy Perry - Waking up in vegas

♩ = 131,000076

5

9

13

17

21

25

29

33

37

41

V.S.

45

49

53

57

62

67

71

82

86

90

94

98

102

106

110

112

Electric Guitar

Katy Perry - Waking up in vegas

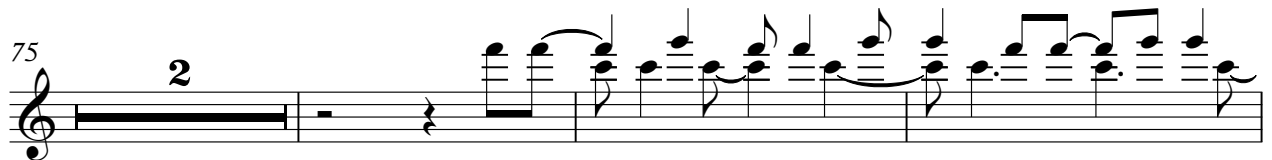
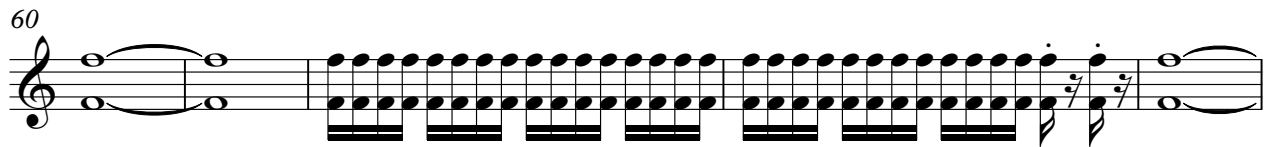
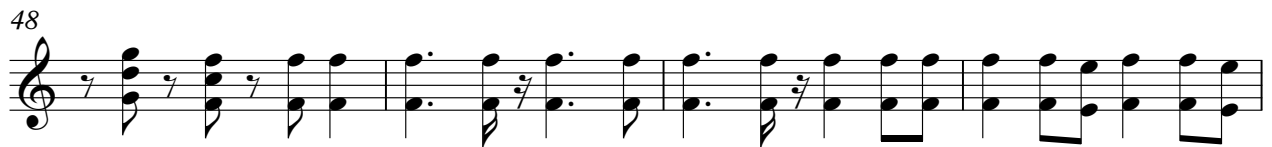

43

47

51

55

59

64

69

73

84

88

92

96

100

104

108

111

Electric Guitar

Katy Perry - Waking up in vegas

♩ = 131,000076

2

10 3 7 3

22

26

30

34

37 3

45

49

53

57

62

67

71

74

76

78

80

83

87

91

95

99

103

107

111

Katy Perry - Waking up in vegas

Sitar

♩ = 131,000076

72

75

79

83

87

91

95

99

103

107

V.S.

2

Sitar

110

5-string Electric Bass Katy Perry - Waking up in vegas

♩ = 131,000076

21

26

31

35

39

43

47

51

55

59

V.S.

65

70

75

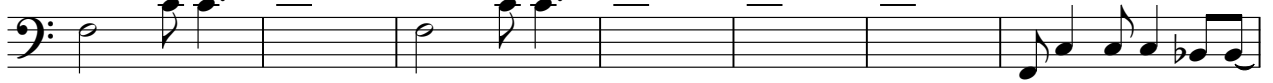

82

86

90

94

98

102

106

Lead 1 (Square)

Katy Perry - Waking up in vegas

♩ = 131,000076

12

16

20

25

29

44

76

79

35

Lead 3 (Calliope)

Katy Perry - Waking up in vegas

♩ = 131,000076

6

10

15

19

24

28

32

35

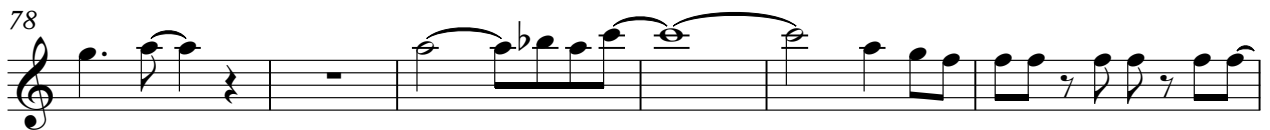

Lead 3 (Calliope)

3

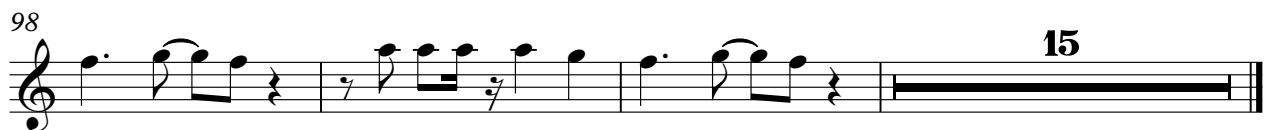
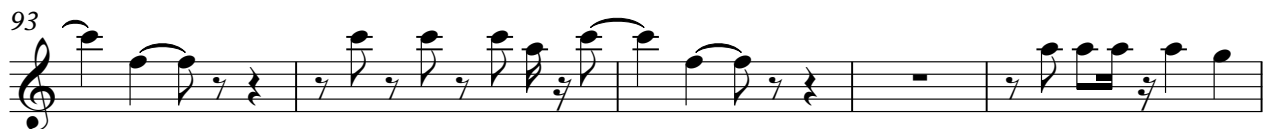
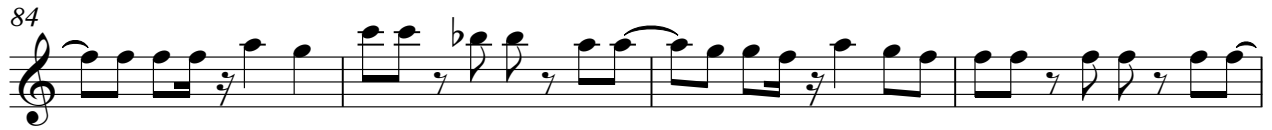

FX 5 (Brightness) Katy Perry - Waking up in vegas

♩ = 131,000076

20

27

32

36

8

47

50

54

58

2

63

2

68

9

81

85

89

99

♩ = 131,000076

5 **2**

You get me out it's all about as night wears 'cause you hang o

13 **2**

ver and'm broke. I say I. D. but you the tel I say I say dirt y looks

21 **2** **2**

now do I me. You want shout and the du of Don't baby me baby old me. Shut up town

30 **2**

why you is that's get you ak ing in Vegas. Gap she get it tey fit me w that's get you ak ing in Ve gas.

38 **2** **2** **2**

Why is that's bring in the cheas in the cheas Elvis? Why'm I wear ing you a lass ring? Don't the other

48 **2**

'cause you are in Don't baby me baby old me. Shut up town why you is that's get you ak ing in Vegas.

56

Gap she get it tey fit me w that's get you ak ing in Vegas. Yo go me in to this. If you want

63

situation. Send an S.O.S. huh and that's but we got an ph town. Yeah

71

don't baby me baby old me. Re me baby old me. Re me baby old me told me

78 **2** **2**

told me. Hey! mout is that's get you ak ing in Vegas. Gap she get it tey fit me w

87

that they get for a ing in Ve gas. That they get ba by. Sha kit ter

94

sha kit ter. Give us but ba by. Give us but ba by.