

Rossini, Gioacchino Antonio - The William Tell Overture

♩ = 132,000137

♩ = 132,000137

5

trumpet

trumpet

trombone

8

clarinet

bassoon

trumpet

trumpet

trombone

timpani

violin

viola

cello

contrabass

10

clarinet

bassoon

trumpet

timpani

violin

viola

cello

contrabass

piccolo

flute

oboe

clarinet

bassoon

trumpet

trumpet

trombone

timpani

violin

viola

cello

contrabass

14

piccolo

flute

oboe

clarinet

bassoon

trumpet

trumpet

trombone

timpani

violin

viola

cello

contrabass

piccolo

flute

oboe

clarinet

bassoon

trumpet

trumpet

trombone

timpani

violin

viola

cello

contrabass

18

piccolo

flute

oboe

clarinet

bassoon

trumpet

trumpet

trombone

timpani

cymbal

bass drum

triangle

violin

viola

cello

contrabass

piccolo

flute

oboe

clarinet

bassoon

trumpet

trumpet

trombone

timpani

cymbal

bass drum

triangle

violin

viola

cello

contrabass

22

piccolo

flute

oboe

clarinet

bassoon

trumpet

trumpet

trombone

timpani

cymbal

bass drum

triangle

violin

viola

cello

contrabass

piccolo

flute

oboe

clarinet

bassoon

trumpet

trumpet

trombone

timpani

cymbal

bass drum

triangle

violin

viola

cello

contrabass

26

obo
clarinet
bassoon
trumpet
trumpet
trombone
violin
viola
contrabass

obo
clarinet
bassoon
trumpet
trumpet
violin
viola
cello
contrabass

30

clarinet

bassoon

trumpet

timpani

violin

viola

cello

contrabass

piccolo

flute

oboe

clarinet

bassoon

trumpet

trumpet

trombone

timpani

violin

viola

cello

contrabass

34

piccolo

flute

oboe

clarinet

bassoon

trumpet

trumpet

trombone

timpani

violin

viola

cello

contrabass

38

piccolo

flute

oboe

clarinet

bassoon

trumpet

trumpet

trombone

timpani

cymbal

bass drum

triangle

violin

viola

cello

contrabass

39

piccolo
flute
oboe
clarinet
bassoon
trumpet
trumpet
trombone
timpani
cymbal
bass drum
triangle
violin
viola
cello
contrabass

40

piccolo

flute

oboe

clarinet

bassoon

trumpet

trumpet

trombone

timpani

cymbal

bass drum

triangle

violin

viola

cello

contrabass

42

piccolo
flute
oboe
clarinet
bassoon
trumpet
trumpet
trombone
timpani
cymbal
bass drum
triangle
violin
viola
cello
contrabass

43

piccolo
flute
oboe
clarinet
bassoon
trumpet
trumpet
trombone
timpani
cymbal
bass drum
triangle
violin
viola
cello
contrabass

44

piccolo

flute

oboe

clarinet

bassoon

trumpet

trumpet

trombone

timpani

cymbal

bass drum

triangle

violin

viola

cello

contrabass

46

bassoon

trumpet

violin

viola

cello

contrabass

48

bassoon

trumpet

violin

viola

cello

contrabass

50

oboe

clarinet

bassoon

violin

viola

cello

contrabass

52

clarinet

trumpet

violin

viola

cello

contrabass

54

clarinet

bassoon

trumpet

violin

viola

cello

contrabass

56

clarinet

trumpet

violin

viola

cello

contrabass

58

clarinet

bassoon

trumpet

violin

viola

cello

contrabass

60

piccolo

flute

oboe

clarinet

bassoon

trumpet

trumpet

trombone

timpani

cymbal

bass drum

triangle

violin

viola

cello

contrabass

61

piccolo

flute

oboe

clarinet

bassoon

trumpet

trumpet

trombone

timpani

cymbal

bass drum

triangle

violin

viola

cello

contrabass

62

piccolo

flute

oboe

clarinet

bassoon

trumpet

trumpet

trombone

timpani

cymbal

bass drum

triangle

violin

viola

cello

contrabass

64

piccolo

flute

oboe

clarinet

bassoon

trumpet

trumpet

trombone

timpani

cymbal

bass drum

triangle

violin

viola

cello

contrabass

65

piccolo

flute

oboe

clarinet

bassoon

trumpet

trumpet

trombone

timpani

cymbal

bass drum

triangle

violin

viola

cello

contrabass

66

piccolo

flute

oboe

clarinet

bassoon

trumpet

trumpet

trombone

timpani

cymbal

bass drum

triangle

violin

viola

cello

contrabass

68

piccolo

flute

oboe

clarinet

bassoon

trumpet

trumpet

trombone

timpani

cymbal

bass drum

triangle

violin

viola

cello

contrabass

70

piccolo

flute

oboe

clarinet

bassoon

trumpet

trumpet

trombone

timpani

cymbal

bass drum

triangle

violin

viola

cello

contrabass

72

piccolo

flute

oboe

clarinet

bassoon

trumpet

trumpet

trombone

timpani

cymbal

bass drum

triangle

violin

viola

cello

contrabass

Detailed description of the musical score: The score is for measures 72 and 73. It features a woodwind section with piccolo, flute, oboe, clarinet, and bassoon. A brass section includes two trumpets and a trombone. The percussion section consists of timpani, cymbal, bass drum, and triangle. The string section includes violin, viola, cello, and contrabass. The key signature is one sharp (F#), and the time signature is 4/4. The woodwinds and strings play melodic lines, while the brass and percussion provide harmonic support and rhythmic patterns.

74

piccolo

flute

oboe

clarinet

bassoon

trumpet

trumpet

trombone

timpani

cymbal

bass drum

triangle

violin

viola

cello

contrabass

76

obo
clarinet
bassoon
trumpet
trumpet
trombone
violin
viola
contrabass

78

obo
clarinet
bassoon
trumpet
trumpet
violin
viola
cello
contrabass

80

clarinet

bassoon

trumpet

timpani

violin

viola

cello

contrabass

piccolo

flute

oboe

clarinet

bassoon

trumpet

timpani

violin

viola

cello

contrabass

84

piccolo

flute

oboe

clarinet

bassoon

trumpet

trumpet

trombone

timpani

cymbal

bass drum

triangle

violin

viola

cello

contrabass

85

86

piccolo

flute

oboe

clarinet

bassoon

trumpet

trumpet

trombone

timpani

cymbal

bass drum

triangle

violin

viola

cello

contrabass

87

piccolo

flute

oboe

clarinet

bassoon

trumpet

trumpet

trombone

timpani

cymbal

bass drum

triangle

violin

viola

cello

contrabass

88 45

piccolo
flute
oboe
clarinet
bassoon
trumpet
trumpet
trombone
timpani
cymbal
bass drum
triangle
violin
viola
cello
contrabass

89

piccolo

flute

oboe

clarinet

bassoon

trumpet

trumpet

trombone

timpani

cymbal

bass drum

triangle

violin

viola

cello

contrabass

90 47

piccolo
flute
oboe
clarinet
bassoon
trumpet
trumpet
trombone
timpani
cymbal
bass drum
triangle
violin
viola
cello
contrabass

91

piccolo

flute

oboe

clarinet

bassoon

trumpet

trumpet

trombone

timpani

cymbal

bass drum

triangle

violin

viola

cello

contrabass

93 49

piccolo
flute
oboe
clarinet
bassoon
trumpet
trumpet
trombone
timpani
cymbal
bass drum
triangle
violin
viola
cello
contrabass

94

piccolo

flute

oboe

clarinet

bassoon

trumpet

trumpet

trombone

timpani

cymbal

bass drum

triangle

violin

viola

cello

contrabass

6

6

6

6

95 51

piccolo

flute

oboe

clarinet

bassoon

trumpet

trumpet

trombone

timpani

cymbal

bass drum

triangle

violin

viola

cello

contrabass

96

piccolo

flute

oboe

clarinet

bassoon

trumpet

trumpet

trombone

timpani

cymbal

bass drum

triangle

violin

viola

cello

contrabass

98

piccolo

flute

oboe

clarinet

bassoon

trumpet

trumpet

trombone

timpani

cymbal

bass drum

triangle

violin

viola

cello

contrabass

99

piccolo

flute

oboe

clarinet

bassoon

trumpet

trumpet

trombone

timpani

cymbal

bass drum

triangle

violin

viola

cello

contrabass

100 55

piccolo
flute
oboe
clarinet
bassoon
trumpet
trumpet
trombone
timpani
cymbal
bass drum
triangle
violin
viola
cello
contrabass

101

piccolo

flute

oboe

clarinet

bassoon

trumpet

trumpet

trombone

timpani

cymbal

bass drum

triangle

violin

viola

cello

contrabass

102 57

piccolo

flute

oboe

clarinet

bassoon

trumpet

trumpet

trombone

timpani

cymbal

bass drum

triangle

violin

viola

cello

contrabass

103

piccolo
flute
oboe
clarinet
bassoon
trumpet
trumpet
trombone
timpani
cymbal
bass drum
triangle
violin
viola
cello
contrabass

105 59

piccolo
flute
oboe
clarinet
bassoon
trumpet
trumpet
trombone
timpani
cymbal
bass drum
triangle
violin
viola
cello
contrabass

106

piccolo

flute

oboe

clarinet

bassoon

trumpet

trumpet

trombone

timpani

cymbal

bass drum

triangle

violin

viola

cello

contrabass

107 61

piccolo
flute
oboe
clarinet
bassoon
trumpet
trumpet
trombone
timpani
cymbal
bass drum
triangle
violin
viola
cello
contrabass

108

piccolo

flute

oboe

clarinet

bassoon

trumpet

trumpet

trombone

timpani

cymbal

bass drum

triangle

violin

viola

cello

contrabass

109

piccolo

flute

oboe

clarinet

bassoon

trumpet

trumpet

trombone

timpani

cymbal

bass drum

triangle

violin

viola

cello

contrabass

110

piccolo

flute

oboe

clarinet

bassoon

trumpet

trumpet

trombone

timpani

cymbal

bass drum

triangle

violin

viola

cello

contrabass

111

piccolo

flute

oboe

clarinet

bassoon

trumpet

trumpet

trombone

timpani

cymbal

bass drum

triangle

violin

viola

cello

contrabass

113

piccolo

flute

oboe

clarinet

bassoon

trumpet

violin

viola

cello

115

117

piccolo

flute

oboe

clarinet

bassoon

trumpet

trumpet

trombone

timpani

cymbal

bass drum

triangle

violin

viola

cello

contrabass

118

piccolo

flute

oboe

clarinet

bassoon

trumpet

trumpet

trombone

timpani

cymbal

bass drum

triangle

violin

viola

cello

contrabass

119

120

- piccolo**: Treble clef, key signature of one sharp (F#). Part 1: Quarter notes G4, A4, B4, C5. Part 2: Quarter notes G4, A4, B4, C5. Part 3: Quarter notes G4, A4, B4, C5.
- flute**: Treble clef, key signature of one sharp (F#). Part 1: Quarter notes G4, A4, B4, C5. Part 2: Quarter notes G4, A4, B4, C5. Part 3: Quarter notes G4, A4, B4, C5.
- oboe**: Treble clef, key signature of one sharp (F#). Part 1: Whole note G4. Part 2: Whole note G4. Part 3: Whole note G4.
- clarinet**: Treble clef, key signature of one sharp (F#). Part 1: Whole note G4. Part 2: Whole note G4. Part 3: Whole note G4.
- bassoon**: Bass clef, key signature of one sharp (F#). Part 1: Whole note G3. Part 2: Whole note G3. Part 3: Whole note G3.
- trumpet** (top): Treble clef, key signature of one sharp (F#). Part 1: Whole rest. Part 2: Whole note G4. Part 3: Whole note G4.
- trumpet** (middle): Treble clef, key signature of one sharp (F#). Part 1: Whole rest. Part 2: Whole note G4. Part 3: Whole note G4.
- trombone**: Bass clef, key signature of one sharp (F#). Part 1: Whole rest. Part 2: Whole note G3. Part 3: Whole note G3.
- timpani**: Bass clef. Part 1: Sixteenth-note rolls on G3, A3, B3, C4, D4, E4, F4, G4. Part 2: Sixteenth-note rolls on G3, A3, B3, C4, D4, E4, F4, G4. Part 3: Sixteenth-note rolls on G3, A3, B3, C4, D4, E4, F4, G4. Part 4: Sixteenth-note rolls on G3, A3, B3, C4, D4, E4, F4, G4.
- cymbal**: Percussion clef. Part 1: Cymbal symbol. Part 2: Cymbal symbol.
- bass drum**: Percussion clef. Part 1: Bass drum symbol. Part 2: Bass drum symbol.
- triangle**: Percussion clef. Part 1: Sixteenth-note rolls on G3, A3, B3, C4, D4, E4, F4, G4. Part 2: Sixteenth-note rolls on G3, A3, B3, C4, D4, E4, F4, G4. Part 3: Sixteenth-note rolls on G3, A3, B3, C4, D4, E4, F4, G4. Part 4: Sixteenth-note rolls on G3, A3, B3, C4, D4, E4, F4, G4.
- violin**: Treble clef, key signature of one sharp (F#). Part 1: Quarter notes G4, A4, B4, C5. Part 2: Quarter notes G4, A4, B4, C5. Part 3: Quarter notes G4, A4, B4, C5.
- viola**: Alto clef, key signature of one sharp (F#). Part 1: Whole note G3. Part 2: Whole note G3. Part 3: Whole note G3.
- cello**: Alto clef, key signature of one sharp (F#). Part 1: Whole note G3. Part 2: Whole note G3. Part 3: Whole note G3.
- contrabass**: Bass clef, key signature of one sharp (F#). Part 1: Quarter notes G3, A3, B3, C4. Part 2: Quarter notes G3, A3, B3, C4. Part 3: Quarter notes G3, A3, B3, C4.

121

piccolo

flute

oboe

clarinet

bassoon

trumpet

trumpet

trombone

timpani

cymbal

bass drum

triangle

violin

viola

cello

contrabass

122

piccolo

flute

oboe

clarinet

bassoon

trumpet

trumpet

trombone

timpani

cymbal

bass drum

triangle

violin

viola

cello

contrabass

124

piccolo
flute
oboe
clarinet
bassoon
trumpet
trumpet
trombone
timpani
cymbal
bass drum
triangle
violin
viola
cello
contrabass

126

piccolo

flute

oboe

clarinet

bassoon

trumpet

trumpet

trombone

timpani

cymbal

bass drum

triangle

violin

viola

cello

contrabass

piccolo

Rossini, Gioacchino Antonio - The William Tell Overture

$\text{♩} = 132,000137$

12

15

17

20

23

33

36

38

41

44

7

3

3

14

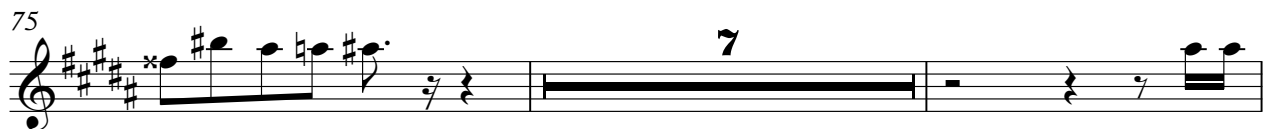

piccolo 3

95

98

101

105

109

112

114

118

121

124

Rossini, Gioacchino Antonio - The William Tell Overture

flute

♩ = 132,000137

12

15

17

20

23

26

35

37

40

43

14

flute

60

63

66

69

72

75

84

86

88

91

flute 3

Rossini, Gioacchino Antonio - The William Tell Overture

oboe

♩ = 132,000137

12

15

17

20

23

27

33

36

39

43

3

4

50

8

62

66

69

72

75

79

3

85

88

92

97

102

106

111

114

118

124

Rossini, Gioacchino Antonio - The William Tell Overture

clarinet

♩ = 132,000137

8

11

13

15

17

20

23

26

28

30

V.S.

32

34

36

39

43

51

56

61

65

68

71

74

77

79

81

83

85

88

92

96

V.S.

101

105

109

113

117

123

125

Rossini, Gioacchino Antonio - The William Tell Overture

bassoon

♩ = 132,000137

7 \flat e

7 \flat e

11

14

17

20

23

26

30

33

36

V.S.

39

43

47

54

61

65

68

71

74

78

81

84

86

89

92

97

100

102

105

110

113

117

122

125

Rossini, Gioacchino Antonio - The William Tell Overture

trumpet

♩ = 132,000137

4

8

4

15

15

17

17

20

20

23

23

27

3

33

36

39

44

61

66

70

73

77

84

88

92

97

102

106

111

118

122

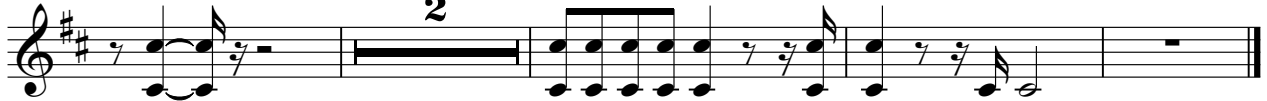

Rossini, Gioacchino Antonio - The William Tell Overture

trumpet

♩ = 132,000137

2

6

10

13

15

17

20

23

26

28

V.S.

31

33

35

37

41

45

50

3

59

64

68

71

74

77

79

82

84

86

90

94

99

104

108

112

114

118

123

125

trombone

Rossini, Gioacchino Antonio - The William Tell Overture

♩ = 132,000137

5

9

4

16

19

22

25

5

33

36

39

43

14

60

64

68

71

74

77

6

86

90

94

99

103

107

115

120

124

timpani

Rossini, Gioacchino Antonio - The William Tell Overture

♩ = 132,000137

7 6 6 6 6

10

13

16

19

21

23

25

4

30

33

36

38

39

41

43

45

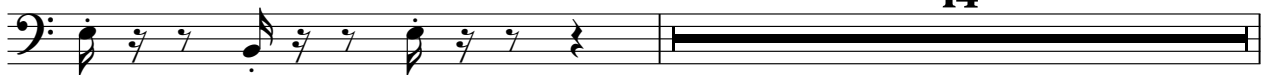

60

61

63

65

67

70

72

74

80

83

85

87

V.S.

88

89

90

92

94

96

98

99

100

101

102

104

106

108

110

111

115

117

119

120

V.S.

6

timpani

121

122

124

126

cymbal

Rossini, Gioacchino Antonio - The William Tell Overture

♩ = 132,000137

17

22

38

44

62

68

73

12

14

8

2

cymbal

84

89

94

100

105

111

3

118

122

2

bass drum

Rossini, Gioacchino Antonio - The William Tell Overture

♩ = 132,000137

17

4/4

22

12

38

44

14

62

68

73

8

2

bass drum

84

89

94

100

105

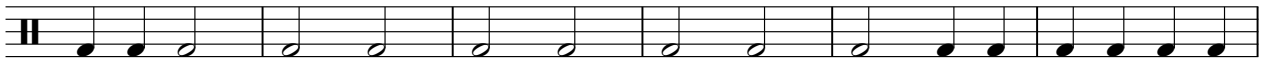

111

3

118

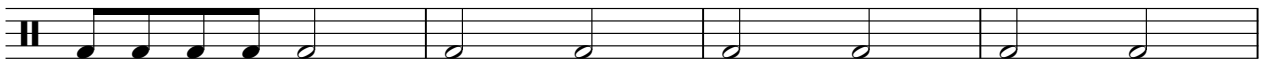

122

2

triangle

Rossini, Gioacchino Antonio - The William Tell Overture

♩ = 132,000137

17

22

12

38

6

6

6

6

6

6

40

6

6

6

6

43

6

6

14

60

6

6

6

6

6

6

62

6

6

6

6

65

6

6

69

74

8

2

triangle

84 **6** **6** **6** **6**

85 **6** **6** **6** **6**

86 **6** **6** **6** **6**

87 **6** **6** **6** **6**

88 **6** **6** **6** **6**

90 **6** **6**

93 **6** **6** **6** **6**

95 **6** **6** **6** **6**

97 **6** **6**

98 **6** **6** **6** **6**

triangle

99

100

102

105

107

109

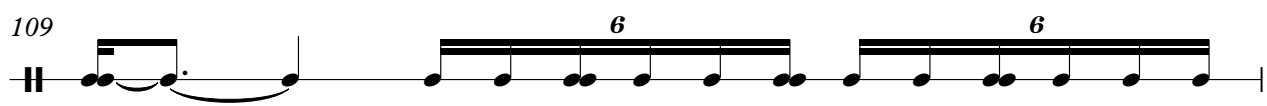

110

111

triangle

115

117

118

119

120

121

122

125

Rossini, Gioacchino Antonio - The William Tell Overture

violin

♩ = 132,000137

8

11

13

16

19

22

25

27

29

31

V.S.

33

36

38

40

42

44

46

48

50

52

54

56

58

60

62

64

66

68

71

74

76

78

80

82

84

87

90

92

94

97

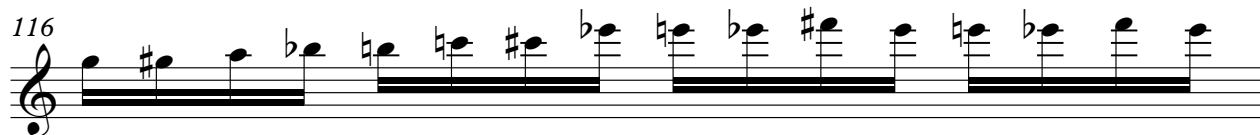
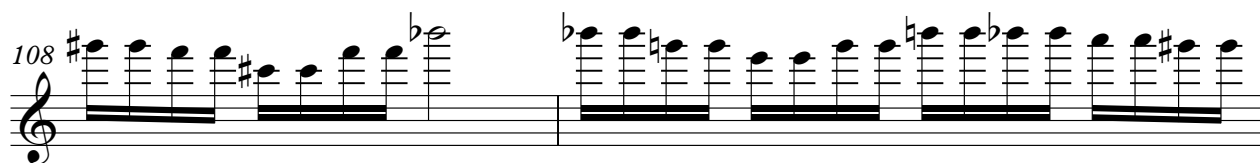

6

violin

125

viola

Rossini, Gioacchino Antonio - The William Tell Overture

♩ = 132,000137

8

11

13

15

17

20

23

49

53

57

60

62

64

66

68

71

74

77

79

81

83

87

90

92

94

97

100

103

105

108

110

113

116

118

123

125

Rossini, Gioacchino Antonio - The William Tell Overture

cello

♩ = 132,000137

8

11

13

15

17

20

23

3

29

32

34

36

39

43

47

51

55

59

63

67

70

73

79

82

85

91

96

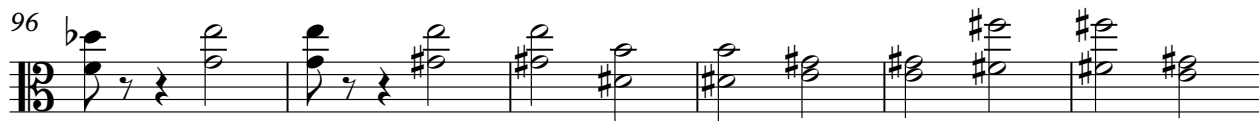

102

107

113

116

120

124

Rossini, Gioacchino Antonio - The William Tell Overture

contrabass

♩ = 132,000137

8

11

13

16

19

22

25

28

31

33

V.S.

73

76

79

81

83

86

89

92

96

100

