

Keane - Bedshaped

$\text{♩} = 76,000069$

Percussion

Solo

3

Perc.

Solo

5

Perc.

Solo

7

Perc.

Solo

10

Perc.

Solo

13

Perc. 

Solo 

16

Perc. 

Solo 

19

Perc. 

Solo 

21

Perc. 

Solo 

23

Perc. 

Solo 

25

Perc. 

Solo 

27 Perc. Solo

31 Perc. Solo

34 Perc. Solo

36 Perc. Solo

38 Perc. Solo

40 Perc. Solo

60

Perc.

Solo

63

Perc.

Solo

65

Perc.

Solo

68

Perc.

Solo

71

Perc.

Solo

73

Perc.

Solo

Keane - Bedshaped

Percussion

♩ = 76,000069

V.S.

34

38

41

44

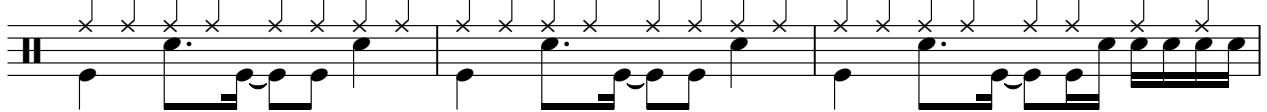

47

50

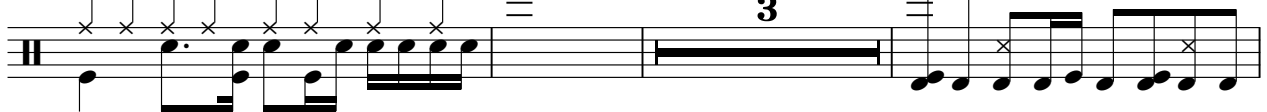

56

59

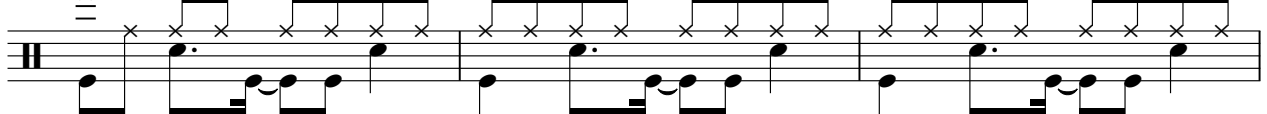

62

65

Percussion

3

68

71

Keane - Bedshaped

Solo

$\text{♩} = 76,000069$

4
7
13
18
21
24
27
31
34

V.S.

Solo

3

67

70

73
