

Saint-Saens, Camille - Tortoises

Piano

6 6 6 6

Piano

4

6 6 6 6

1st Violin

Viola

Cello

Bass

6

Piano

1st Violin

Viola

Cello

Bass

8

Piano

1st Violin

Viola

Cello

Bass

10

Piano

1st Violin

Viola

Cello

Bass

12

Piano

1st Violin

Viola

Cello

Bass

14

Piano

1st Violin

Viola

Cello

Bass

16

Piano

1st Violin

Viola

Cello

Bass

18

Piano

1st Violin

Viola

Cello

Bass

19

Piano

1st Violin

Viola

Cello

Bass

Piano

21

1st Violin

The 1st Violin part consists of three measures. Measures 21 and 22 feature a long, sustained note with a fermata, marked with a '(b)'. Measure 23 features a single eighth note followed by a quarter rest.

Viola

The Viola part consists of three measures. Measures 21 and 22 feature a long, sustained note with a fermata, marked with a '(b)'. Measure 23 features a single eighth note followed by a quarter rest.

Cello

The Cello part consists of three measures. Measures 21 and 22 feature a long, sustained note with a fermata, marked with a '(b)'. Measure 23 features a single eighth note followed by a quarter rest.

Bass

The Bass part consists of three measures. Measures 21 and 22 feature a long, sustained note with a fermata, marked with a '(b)'. Measure 23 features a single eighth note followed by a quarter rest.

Saint-Saens, Camille - Tortoises

Piano

V.S.

14

16

18

20

22

1st Violin

Saint-Saens, Camille - Tortoises

3

7

11

16

20

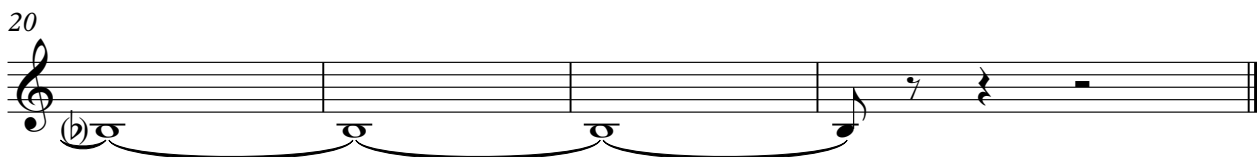

Viola

Saint-Saens, Camille - Tortoises

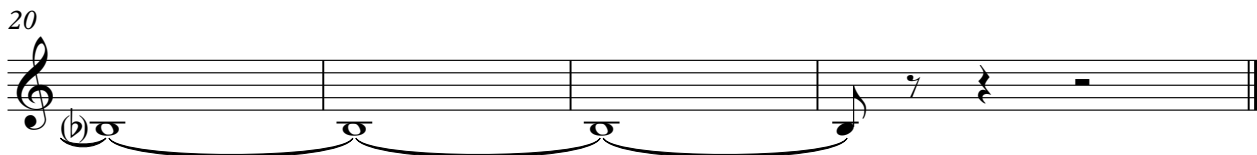

Cello

Saint-Saens, Camille - Tortoises

3

7

11

16

20

Bass

Saint-Saens, Camille - Tortoises

3

7

11

16

20

