

Saint-Saens, Camille - Aquarium

2

5

Piano

Piano 2

1st Violin

2nd Violin

Viola

Cello

Flute 1

Glockenspiele

6

Piano

Piano 2

1st Violin

2nd Violin

Viola

Cello

Flute 1

Glockenspiele

4

Piano

Piano 2

1st Violin

2nd Violin

Viola

Cello

Flute 1

Glockenspiele

Piano

Piano 2

1st Violin

2nd Violin

Viola

Cello

Flute 1

Glockenspiele

Piano

Piano 2

1st Violin

2nd Violin

Viola

Cello

Flute 1

Glockenspiele

Piano

Piano 2

2nd Violin

Viola

Cello

6

11

Piano

Piano 2

2nd Violin

Viola

Cello

12

Piano

Piano 2

1st Violin

2nd Violin

Viola

Cello

14 7

Piano

Piano 2

1st Violin

2nd Violin

Viola

Cello

Flute 1

Glockenspiele

15

Piano

Piano 2

1st Violin

2nd Violin

Viola

Cello

Flute 1

Glockenspiele

A double bar line is present between the two systems, indicating the start of measure 17.

Piano

Piano 2

1st Violin

Measures 20-23. Shows a few notes and rests.

2nd Violin

Measures 20-23. Shows a few notes and rests.

Viola

Measures 20-23. Shows a few notes and rests.

Cello

Measures 20-23. Shows a few notes and rests.

Flute 1

Measures 20-23. Shows a few notes and rests.

Glockenspiele

Piano

Piano 2

1st Violin

Measures 21-24. Shows a few notes and rests.

2nd Violin

Measures 21-24. Shows a few notes and rests.

Viola

Measures 21-24. Shows a few notes and rests.

Cello

Measures 21-24. Shows a few notes and rests.

Flute 1

Measures 21-24. Shows a few notes and rests.

Glockenspiele

26

Piano

Piano 2

1st Violin

2nd Violin

Viola

Flute 1

Glockenspiele

27

Piano

Piano 2

1st Violin

2nd Violin

Viola

Flute 1

Glockenspiele

28

Piano

Piano 2

1st Violin

2nd Violin

Viola

Flute 1

Glockenspiele

29

Piano

Piano 2

1st Violin

2nd Violin

Viola

Flute 1

Glockenspiele

14

37

Piano

Piano 2

1st Violin

Cello

Flute 1

Glockenspiele

39

Piano

Piano 2

Flute 1

Glockenspiele

Saint-Saens, Camille - Aquarium

Piano

V.S.

2

Piano

15

16

17

18

19

20

21

22

23

24

25

26

27

28

6 6 6 6

29

3 3 3 3 3 3

32

3 3 3

35

3 3 3

36

37

38

3

4

5

6

7

8

9

11

13

V.S.

Piano 2

29

31

33

35

36

38

Saint-Saens, Camille - Aquarium

1st Violin

2nd Violin

Saint-Saens, Camille - Aquarium

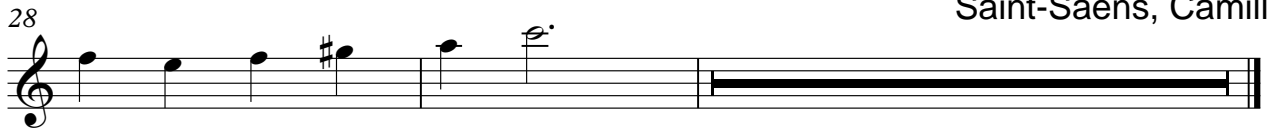
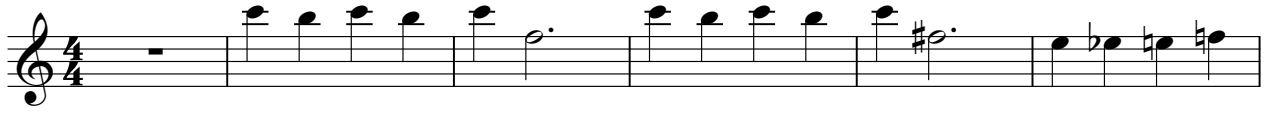

Saint-Saens, Camille - Aq

Viola

Saint-Saens, Camille - Aquarium

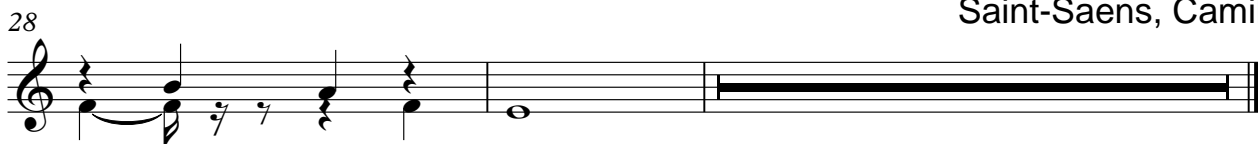
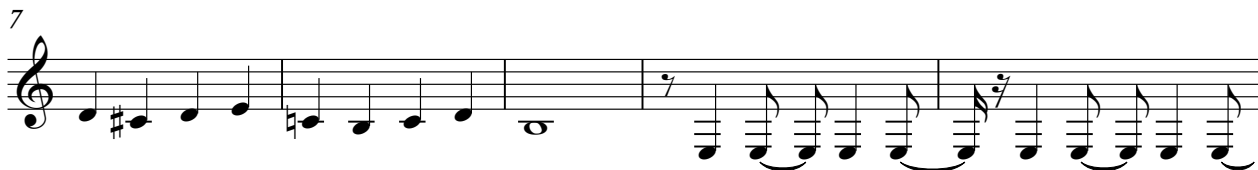

Saint-Saens, Camille - Aq

Saint-Saens, Camille - Aquarium

Cello

10

19

Saint-Saens, Camille - Aquarium

26

Saint-Saens, C

37

Viola Pizz

Saint-Saens, Camille - Aquarium

Saint-Saens, Camille - Aquarium

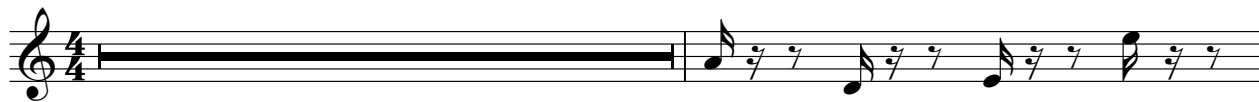

33

Saint-Saens, Camille - Aquarium

Saint-Saens, Camille

Cello Pizz

Saint-Saens, Camille - Aquarium

Saint-Saens, Camille - Aquarium

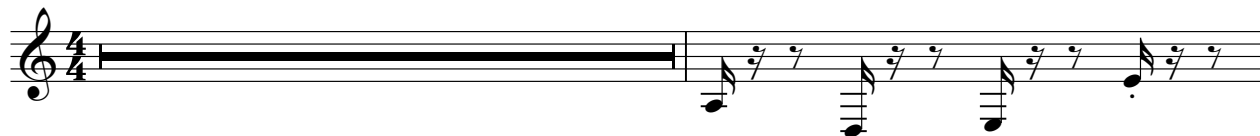

33

Saint-Saens, Camille - Aquarium

Saint-Saens, Camille

Flute 1

Saint-Saens, Camille - Aquarium

7

Saint-Saens, Camille - Aquarium

16

22

Saint-Saens, Camille - Aquarium

32

37

5

8

Saint-Saens, Camille - Aquarium

15

19

Saint-Saens, C

26

30

33

36