

Saint-Saens, Camille - Fossils

1st Violin

Viola

Cello

Bass

1st Pizzicato

Viola Pizzicato

Cello Pizzicato

Xylophone

4

Piano

Piano 2

1st Pizzicato

2nd Pizzicato

Viola Pizzicato

Cello Pizzicato

Bass Pizzicato

Xylophone

Piano

Piano 2

1st Violin

Viola

Xylophone

12

Piano

Piano 2

1st Pizzicato

2nd Pizzicato

Viola Pizzicato

Cello Pizzicato

Bass Pizzicato

Xylophone

Piano

Piano 2

1st Violin

Viola

Xylophone

17

Piano

Piano 2

1st Violin

2nd Violin

Viola

Cello

Bass

Cello Pizzicato

Bass Pizzicato

Xylophone

20

Piano

Piano 2

1st Violin

2nd Violin

Viola

Cello Pizzicato

Bass Pizzicato

22

Piano

Piano 2

1st Violin

2nd Violin

Viola

Cello

Bass

Cello Pizzicato

Bass Pizzicato

Piano 2

1st Violin

2nd Violin

Viola

Cello

Bass

Piano

Piano 2

1st Violin

2nd Violin

Viola

31

Piano

Piano 2

1st Violin

2nd Violin

Viola

Cello

Bass

Clarinet Sib

Piano

Piano 2

1st Violin

2nd Violin

Viola

Cello

Bass

1st Pizzicato

Viola Pizzicato

Cello Pizzicato

Clarinet Sib

Xylophone

36

Piano

Piano 2

1st Pizzicato

2nd Pizzicato

Viola Pizzicato

Cello Pizzicato

Bass Pizzicato

Xylophone

Piano

39

Piano 2

1st Violin

Viola

Xylophone

41

Piano

Piano 2

1st Violin

2nd Violin

Viola

Cello

Bass

1st Pizzicato

Viola Pizzicato

Cello Pizzicato

Xylophone

44

Piano

Piano 2

1st Pizzicato

2nd Pizzicato

Viola Pizzicato

Cello Pizzicato

Bass Pizzicato

Xylophone

Piano

47 17

Piano 2

1st Violin

Viola

Xylophone

49

Piano

Piano 2

1st Violin

2nd Violin

Viola

Cello

Bass

Clarinet Sib

Xylophone

52

Piano

Clarinet Sib

55

Piano

Piano 2

1st Pizzicato

2nd Pizzicato

Viola Pizzicato

Cello Pizzicato

Clarinet Sib

Xylophone

58

Piano

Piano 2

1st Pizzicato

2nd Pizzicato

Viola Pizzicato

Cello Pizzicato

Clarinet Sib

Xylophone

60

Piano

Piano 2

1st Violin

2nd Violin

Viola

Cello

Clarinet Sib

Xylophone

62

Piano

Piano 2

1st Violin

2nd Violin

Viola

Cello

Clarinet Sib

Xylophone

64

Piano

Piano 2

1st Violin

Viola

Clarinet Sib

Xylophone

66

Piano

Piano 2

1st Violin

Viola

Xylophone

68

Piano

Piano 2

1st Violin

Viola

Cello

Bass

Clarinet Sib

Xylophone

25

70

Piano

Piano 2

1st Violin

2nd Violin

Viola

Cello

Bass

Clarinet Sib

Xylophone

72

Piano

Piano 2

1st Violin

2nd Violin

Viola

Cello

Bass

Clarinet Sib

Xylophone

Saint-Saens, Camille - Fossils

Piano

28

32

Saint-Saens, C:

Saint-Saens, C:

38

42

Saint-Saens, Camille Fossils

Saint-Saens, Camille Fossils

48

52

56

60

64

69

71

Saint-Saens, Camille - Fossils

10

Saint-Saens, Camille - Fossils

17

21

Saint-Saens, Carr

26

29

Saint-Saens, Camille - Fossils

33

Saint-Saens, Camille - Fossils

Saint-Saens, Camille - Fossils

40

Saint-Saens, Camille - Fossils

Saint-Saens, Ca

47

Saint-Saens, Ca

57

62

66

70

1st Violin

Saint-Saens, Camille - Fossils

Saint-Saens, Camille - Fossils

8

Saint-Saens, Ca

15

19

Saint-Saens, Camille - Fossil:

24

30

Saint-Saens, Camille - Fossils

35

Saint-Saens, Camille - Fossils

42

Saint-Saens, Camille .

49

61

2

1st Violin

65

69

71

2nd Violin

Saint-Saens, Camille - Fossils

Saint-Saens, Camille - Fossils Saint-Saens, Ca

17

22

27 Saint-Saens, Camille - Fossils

33 Saint-Saens, Camille - Fossils

43 Saint-Saens, Camille - Fossils Saint-Saens, Camille - Fo

62 Saint-Saens, Camille - Fossils

71

Saint-Saens, Camille - Fossils

Saint-Saens, Camille - Fossils

8

16

20

Saint-Saens, Camille - Fossils

24

31

Saint-Saens, Camille - Fossils

35

Saint-Saens, Camille - Fossils

43

Saint-Saens, Camille -

49

61

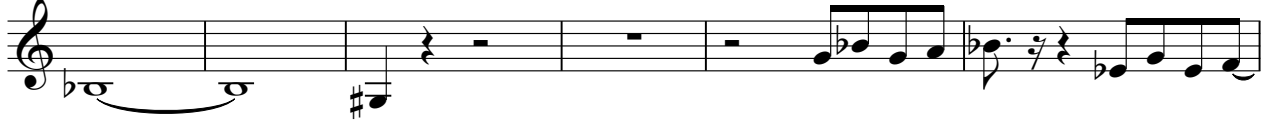

67

70

Saint-Saens, Camille - Fossils

Saint-Saens, Camille - Fossils

11 Saint-Saens, Camille - Fossils Saint-Saens, Camille - Fossils

27 Saint-Saens, Camille - Fossils

34 Saint-Saens, Camille - Fossils Saint-Saens, Ca

49 Saint-Saens, Camille - Fossils

1st Pizzicato

Saint-Saens, Camille - Fossils

Saint-Saens, Camille - Fossils

Saint-Saens, Camille - Fossils

Saint-Saens, Camille - Fossils

Saint-Saens, Camille - Fossils

Saint-Saens, Camille - Fossils

Saint-Saens, Camille - Fossil:

2nd Pizzicato

Saint-Saens, Camille - Fossils

Saint-Saens, Camille - Fossils

Saint-Saens, Car

13

Saint-Saens, Camille - Fossils

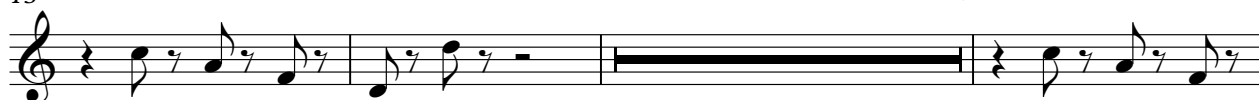

38

Saint-Saens, Camille - Fossils

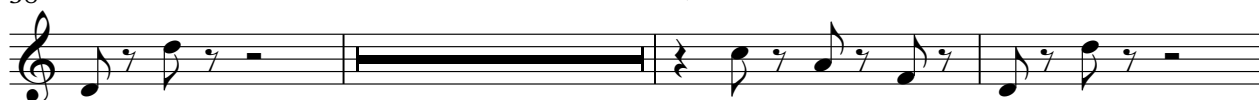

47

Saint-Saens, Camille - Fossils

Saint-Saens, Camil

Saint-Saens, Camille - Fossils

7 Saint-Saens, Camille - Fossils

15 Saint-Saens, Camille - Fossils

39 Saint-Saens, Camille - Fossils

47 Saint-Saens, Camille - Fossils

Saint-Saens, Cami

Saint-Saens, Camille - Fossils

7 Saint-Saens, Camille - Fossils

15 Saint-Saens, Camille - Fossils

23 Saint-Saens, Camille - Fossils

39 Saint-Saens, Camille - Fossils

47 Saint-Saens, Camille - Fossils

Saint-Saens, Camil

Saint-Saens, Camille - Fossils

Saint-Saens, Ca

13

Saint-Saens, Camille - Fossils

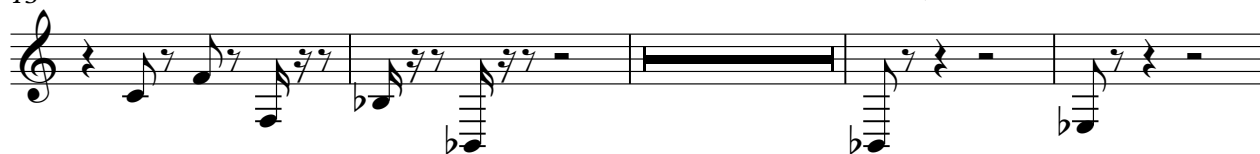

21

Saint-Saens, Camille - Fossils

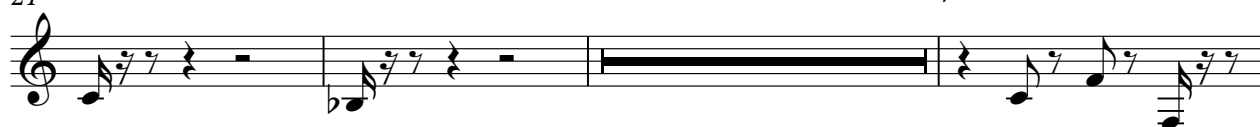

38

Saint-Saens, Camille - Fossils

46

Saint-Saens, Camille - Fossils

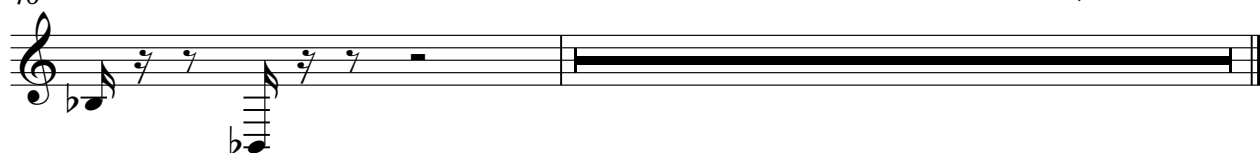

Saint-Saens, Camille - Fossils

34 Saint-Saens, Camille - Fossils

Xylophone

Saint-Saens, Camille - Fossils

2

Xylophone

65

69

71
