

Saint-Saens, Camille - Danse Macabre

♩ = 185,000183

Piano 2 Right Hand

Piano 1 Right Hand

6

Piano 2 Right Hand

Piano 1 Right Hand

Piano 2 Left Hand

12

Piano 1 Right Hand

Bass

Piano 2 Left Hand

17

Piano 2 Right Hand

Piano 1 Right Hand

Bass

Piano 2 Left Hand

22

Piano 2 Right Hand

Piano 1 Right Hand

Bass

Piano 2 Left Hand

26

Piano 2 Right Hand

Piano 1 Right Hand

Bass

Piano 2 Left Hand

29

Piano 2 Right Hand

Piano 1 Right Hand

Bass

Piano 2 Left Hand

Piano 1 Left Hand

32

Piano 2 Right Hand

Piano 1 Right Hand

Bass

Piano 1 Left Hand

35

Piano 2 Right Hand

Piano 1 Right Hand

Bass

Piano 2 Left Hand

Piano 1 Left Hand

39

Piano 2 Right Hand

Piano 1 Right Hand

Bass

Piano 2 Left Hand

44

Piano 2 Right Hand

Piano 1 Right Hand

Bass

Piano 2 Left Hand

$\text{♩} = 192,000,000$

49

Piano 2 Right Hand

$\text{♩} = 192,000,000$

Piano 1 Right Hand

Bass

Piano 2 Left Hand

Piano 1 Left Hand

52

Piano 2 Right Hand

Piano 1 Right Hand

Bass

Piano 2 Left Hand

Piano 1 Left Hand

55

Piano 2 Right Hand

Piano 1 Right Hand

Bass

Piano 2 Left Hand

Piano 1 Left Hand

58

Piano 2 Right Hand

Piano 1 Right Hand

Bass

Piano 2 Left Hand

Piano 1 Left Hand

61

Piano 2 Right Hand

Piano 1 Right Hand

Bass

Piano 2 Left Hand

Piano 1 Left Hand

63 $\text{♩} = 198,000198$

Piano 2 Right Hand

Piano 1 Right Hand

Bass

Piano 2 Left Hand

Piano 1 Left Hand

66

Piano 2 Right Hand

Piano 1 Right Hand

Piano 2 Left Hand

Piano 1 Left Hand

69

Piano 2 Right Hand

Piano 1 Right Hand

Bass

Piano 2 Left Hand

Piano 1 Left Hand

71

Piano 2 Right Hand

Piano 1 Right Hand

Bass

Piano 2 Left Hand

Piano 1 Left Hand

73 ⁹

Piano 2 Right Hand

Piano 1 Right Hand

Bass

Piano 2 Left Hand

Piano 1 Left Hand

76

Piano 2 Right Hand

Piano 1 Right Hand

Bass

Piano 2 Left Hand

Piano 1 Left Hand

79

Piano 2 Right Hand

Piano 1 Right Hand

Bass

Piano 2 Left Hand

Piano 1 Left Hand

82

Piano 2 Right Hand

Piano 1 Right Hand

Bass

Piano 2 Left Hand

Piano 1 Left Hand

87

Piano 2 Right Hand

Piano 1 Right Hand

Bass

Piano 2 Left Hand

Piano 1 Left Hand

90

Piano 2 Right Hand

Piano 1 Right Hand

Bass

Piano 2 Left Hand

Piano 1 Left Hand

93

Piano 2 Right Hand

Piano 1 Right Hand

Bass

Piano 2 Left Hand

Piano 1 Left Hand

96

Piano 2 Right Hand

Piano 1 Right Hand

Bass

Piano 2 Left Hand

Piano 1 Left Hand

99

Piano 2 Right Hand

Piano 1 Right Hand

Bass

Piano 2 Left Hand

102

Piano 2 Right Hand

Piano 1 Right Hand

Piano 2 Left Hand

Piano 1 Left Hand

106

Piano 2 Right Hand

Piano 1 Right Hand

Piano 2 Left Hand

Piano 1 Left Hand

110

Piano 2 Right Hand

Piano 2 Left Hand

Piano 1 Left Hand

113

Piano 2 Right Hand

Piano 1 Right Hand

Bass

Piano 2 Left Hand

Piano 1 Left Hand

116

Piano 2 Right Hand

Piano 1 Right Hand

Piano 2 Left Hand

Piano 1 Left Hand

119

Piano 2 Right Hand

Piano 1 Right Hand

Piano 2 Left Hand

Piano 1 Left Hand

121

Piano 2 Right Hand

Piano 1 Right Hand

Piano 2 Left Hand

123

Piano 2 Right Hand

Piano 1 Right Hand

Bass

Piano 2 Left Hand

125

Piano 2 Right Hand

Piano 1 Right Hand

Bass

Piano 2 Left Hand

Piano 1 Left Hand

128

Piano 2 Right Hand

Piano 1 Right Hand

Bass

Piano 2 Left Hand

130

Piano 2 Right Hand

Piano 1 Right Hand

Bass

Piano 2 Left Hand

133

Piano 2 Right Hand

Piano 1 Right Hand

Bass

Piano 2 Left Hand

135

Piano 2 Right Hand

Piano 1 Right Hand

Bass

Piano 2 Left Hand

138

Piano 2 Right Hand

Piano 1 Right Hand

Bass

Piano 2 Left Hand

141

Piano 2 Right Hand

Piano 1 Right Hand

Bass

Piano 2 Left Hand

144

Piano 2 Right Hand

Piano 1 Right Hand

Bass

Piano 2 Left Hand

147

Piano 2 Right Hand

Piano 1 Right Hand

Bass

Piano 2 Left Hand

150

Piano 2 Right Hand

Piano 1 Right Hand

Bass

Piano 2 Left Hand

153

Piano 2 Right Hand

Piano 1 Right Hand

Bass

Piano 2 Left Hand

Piano 1 Left Hand

156

Piano 1 Right Hand

Bass

Piano 2 Left Hand

159

Piano 2 Right Hand

Piano 1 Right Hand

Bass

Piano 2 Left Hand

Piano 1 Left Hand

162

Piano 2 Right Hand

Piano 1 Right Hand

Bass

Piano 1 Left Hand

165

Piano 2 Right Hand

Piano 1 Right Hand

Bass

Piano 2 Left Hand

Piano 1 Left Hand

168

Piano 2 Right Hand

Piano 1 Right Hand

Bass

Piano 2 Left Hand

Piano 1 Left Hand

171

Piano 2 Right Hand

Piano 1 Right Hand

Bass

Piano 2 Left Hand

Piano 1 Left Hand

174

Piano 2 Right Hand

Piano 1 Right Hand

Bass

Piano 2 Left Hand

Piano 1 Left Hand

177

Piano 2 Right Hand

Piano 1 Right Hand

Bass

Piano 2 Left Hand

Piano 1 Left Hand

179

Piano 2 Right Hand

Piano 1 Right Hand

Bass

Piano 2 Left Hand

Piano 1 Left Hand

180

Piano 2 Right Hand

Piano 1 Right Hand

Bass

Piano 2 Left Hand

Piano 1 Left Hand

181

Piano 2 Right Hand

Bass

Piano 2 Left Hand

Piano 1 Left Hand

182

Piano 2 Right Hand

Piano 1 Right Hand

Bass

Piano 2 Left Hand

Piano 1 Left Hand

183

Piano 2 Right Hand

Piano 1 Right Hand

Bass

Piano 2 Left Hand

Piano 1 Left Hand

185

Piano 2 Right Hand

Piano 1 Right Hand

Bass

Piano 2 Left Hand

Piano 1 Left Hand

187

Piano 2 Right Hand

Piano 1 Right Hand

Bass

Piano 2 Left Hand

Piano 1 Left Hand

189

Piano 2 Right Hand

Piano 1 Right Hand

Bass

Piano 2 Left Hand

Piano 1 Left Hand

191

Piano 2 Right Hand

Piano 1 Right Hand

Piano 2 Left Hand

Piano 1 Left Hand

193

Piano 2 Right Hand

Piano 1 Right Hand

Piano 2 Left Hand

Piano 1 Left Hand

195

Piano 2 Right Hand

Piano 1 Right Hand

Piano 2 Left Hand

Piano 1 Left Hand

197

Piano 2 Right Hand

Piano 1 Right Hand

Piano 2 Left Hand

199

Piano 2 Right Hand

Piano 1 Right Hand

Piano 2 Left Hand

200

Piano 2 Right Hand

Piano 1 Right Hand

Piano 2 Left Hand

202

Piano 2 Right Hand

Piano 1 Right Hand

Piano 2 Left Hand

Piano 1 Left Hand

203

Piano 2 Right Hand

Piano 1 Right Hand

Piano 2 Left Hand

205

Piano 2 Right Hand

Piano 1 Right Hand

Bass

Piano 2 Left Hand

Piano 1 Left Hand

210

Piano 2 Right Hand

Piano 1 Right Hand

Bass

Piano 2 Left Hand

Piano 1 Left Hand

214

Piano 2 Right Hand

Piano 1 Right Hand

Bass

Piano 2 Left Hand

Piano 1 Left Hand

218

Timpani

Piano 2 Right Hand

Piano 1 Right Hand

Bass

Piano 2 Left Hand

Piano 1 Left Hand

222

Timpani

Piano 2 Right Hand

Piano 1 Right Hand

Bass

Piano 2 Left Hand

Piano 1 Left Hand

225

Timpani

Piano 2 Right Hand

Piano 1 Right Hand

Bass

Piano 2 Left Hand

Piano 1 Left Hand

228

Timpani

Piano 2 Right Hand

Piano 1 Right Hand

Bass

Piano 2 Left Hand

Piano 1 Left Hand

230

Piano 1 Right Hand

Piano 2 Left Hand

Piano 1 Left Hand

231

Piano 1 Right Hand

Bass

Piano 2 Left Hand

Piano 1 Left Hand

♩ = 198,000198

233

Timpani

Piano 2 Right Hand

Piano 1 Right Hand

Piano 2 Left Hand

Piano 1 Left Hand

236

Timpani

Piano 2 Right Hand

Piano 1 Right Hand

Bass

Piano 2 Left Hand

Piano 1 Left Hand

239

Timpani

Piano 2 Right Hand

Piano 1 Right Hand

Bass

Piano 2 Left Hand

Piano 1 Left Hand

242

Piano 2 Right Hand

Piano 1 Right Hand

Bass

Piano 2 Left Hand

Piano 1 Left Hand

244

Piano 2 Right Hand

Piano 1 Right Hand

Bass

Piano 2 Left Hand

Piano 1 Left Hand

246

Piano 2 Right Hand

Piano 1 Right Hand

Bass

Piano 2 Left Hand

Piano 1 Left Hand

248

Piano 2 Right Hand

Piano 1 Right Hand

Bass

Piano 2 Left Hand

Piano 1 Left Hand

251

Piano 2 Right Hand

Piano 1 Right Hand

Bass

Piano 2 Left Hand

Piano 1 Left Hand

253

Piano 2 Right Hand

Piano 1 Right Hand

Bass

Piano 2 Left Hand

Piano 1 Left Hand

255

Piano 2 Right Hand

Piano 1 Right Hand

Bass

Piano 2 Left Hand

Piano 1 Left Hand

257

Piano 2 Right Hand

Piano 1 Right Hand

Bass

Piano 2 Left Hand

Piano 1 Left Hand

259

Piano 2 Right Hand

Piano 1 Right Hand

Bass

Piano 2 Left Hand

Piano 1 Left Hand

262

Piano 2 Right Hand

Piano 1 Right Hand

Bass

Piano 2 Left Hand

Piano 1 Left Hand

265

Piano 2 Right Hand

Piano 1 Right Hand

Bass

Piano 2 Left Hand

268

Piano 2 Right Hand

Piano 1 Right Hand

Bass

Piano 2 Left Hand

270

Piano 2 Right Hand

Piano 1 Right Hand

Bass

Piano 2 Left Hand

Piano 1 Left Hand

272

Piano 2 Right Hand

Piano 1 Right Hand

Bass

Piano 2 Left Hand

Piano 1 Left Hand

275

Timpani

Cymbals

Piano 2 Right Hand

Piano 1 Right Hand

Bass

Piano 2 Left Hand

Piano 1 Left Hand

278

Cymbals

Piano 2 Right Hand

Piano 1 Right Hand

Piano 2 Left Hand

Piano 1 Left Hand

Cymbals

Piano 2 Right Hand

Piano 1 Right Hand

Piano 2 Left Hand

Piano 1 Left Hand

Cymbals

Piano 2 Right Hand

Piano 1 Right Hand

Piano 2 Left Hand

Piano 1 Left Hand

287

290

294

Timpani

Cymbals

Piano 2 Right Hand

Piano 1 Right Hand

Bass

Piano 2 Left Hand

Piano 1 Left Hand

297

Timpani

Piano 2 Right Hand

Piano 1 Right Hand

Bass

Piano 2 Left Hand

298

Timpani

Piano 2 Right Hand

Piano 1 Right Hand

Bass

Piano 2 Left Hand

Piano 1 Left Hand

300

Timpani

Cymbals

Piano 2 Right Hand

Piano 1 Right Hand

Bass

Piano 2 Left Hand

Piano 1 Left Hand

303

Timpani

Piano 2 Right Hand

Piano 1 Right Hand

Bass

Piano 2 Left Hand

304

Timpani

Piano 2 Right Hand

Piano 1 Right Hand

Bass

Piano 2 Left Hand

Piano 1 Left Hand

306

Timpani

Piano 2 Right Hand

Piano 1 Right Hand

Bass

Piano 2 Left Hand

Piano 1 Left Hand

309

Timpani

Piano 2 Right Hand

Piano 1 Right Hand

Bass

Piano 2 Left Hand

Piano 1 Left Hand

312

Timpani

Cymbals

Piano 2 Right Hand

Piano 1 Right Hand

Bass

Piano 2 Left Hand

Piano 1 Left Hand

316

Timpani

Cymbals

Piano 2 Right Hand

Piano 1 Right Hand

Bass

Piano 2 Left Hand

Piano 1 Left Hand

320

Timpani

Cymbals

Piano 2 Right Hand

Piano 1 Right Hand

Bass

Piano 2 Left Hand

Piano 1 Left Hand

323

Timpani

Cymbals

Piano 1 Right Hand

Bass

Piano 2 Left Hand

Piano 1 Left Hand

326 0,000092

Timpani

Cymbals

Piano 2 Right Hand = 170,000

Piano 1 Right Hand = 50,000000
= 55,000004

Bass = 170,000

Piano 2 Left Hand = 170,000

Piano 1 Left Hand = 170,000

330 = 50,000000,000092

Timpani = 50,000000,000092

Piano 2 Right Hand = 50,000000,000092

Piano 1 Right Hand = 50,000000,000092

Bass = 50,000000,000092

Piano 2 Left Hand = 50,000000,000092

Piano 1 Left Hand = 50,000000,000092

332

Timpani

Piano 2 Right Hand

Bass

Piano 2 Left Hand

Piano 1 Left Hand

333

Timpani

Piano 2 Right Hand

Bass

Piano 2 Left Hand

Piano 1 Left Hand

334

Timpani

Piano 2 Right Hand

Bass

Piano 2 Left Hand

Piano 1 Left Hand

335

Timpani

Piano 2 Right Hand

Piano 1 Right Hand

Bass

Piano 2 Left Hand

Piano 1 Left Hand

336

Timpani

Piano 2 Right Hand

Piano 1 Right Hand

Bass

Piano 2 Left Hand

Piano 1 Left Hand

337

$\text{♩} = 100,000000$

Timpani

Piano 2 Right Hand

Piano 1 Right Hand

Bass

Piano 2 Left Hand

Piano 1 Left Hand

339

Piano 2 Right Hand

Piano 1 Right Hand

Piano 2 Left Hand

344

Piano 2 Right Hand

Piano 1 Right Hand

Piano 2 Left Hand

♩ = 180,000183

348

Piano 2 Right Hand

Piano 1 Right Hand

Bass

Piano 2 Left Hand

350

Piano 2 Right Hand

Piano 1 Right Hand

Bass

Piano 2 Left Hand

352

Piano 2 Right Hand

Piano 1 Right Hand

Bass

Piano 2 Left Hand

354

Piano 2 Right Hand

Piano 1 Right Hand

Bass

Piano 2 Left Hand

Piano 1 Left Hand

Appl.

357

Appl.

Saint-Saens, Camille - Danse Macabre

Timpani

♩ = 185,000183 ♩ = 192,000000 ♩ = 198,000198

48 **15** **156**

220

226

234

240

292

297

303

309

315

V.S.

2

Timpani

320

324

000092

330 ♩ = 50,000000,000092

335

♩ = 100,000000
9

♩ = 180,000183
15

Saint-Saens, Camille - Danse Macabre

Cymbals

- Staff 1: $\text{♩} = 185,000183$, **48**
- Staff 2: $\text{♩} = 192,000000$, **15**
- Staff 3: $\text{♩} = 198,000198$, **168**
- Staff 4: $\text{♩} = 198,000198$, **45**
- Staff 5: $\text{♩} = 198,000198$, **3**
- Staff 6: $\text{♩} = 198,000198$, **5**, **10**, **3**
- Staff 7: $\text{♩} = 198,000198$, **3**
- Staff 8: $\text{♩} = 198,000198$, **70,000092**, $\text{♩} = 50,000000$
- Staff 9: $\text{♩} = 170,000092$, **7**, $\text{♩} = 100,000000$, **9**, $\text{♩} = 180,000183$, **15**

Piano 2 Right Hand

Saint-Saens, Camille - Danse Macabre

♩ = 185,000183

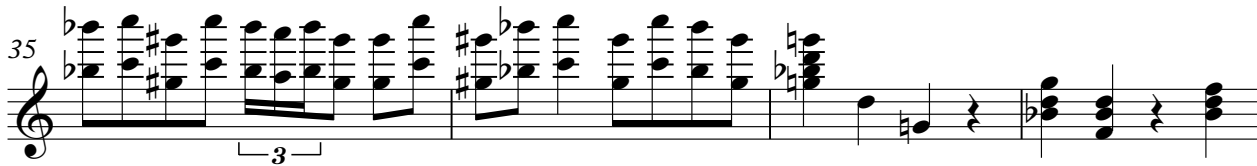
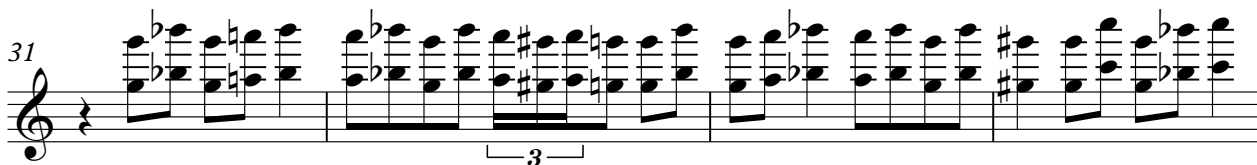
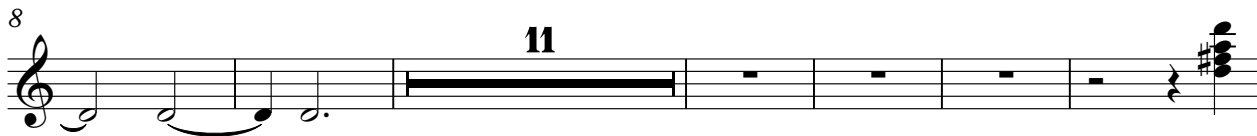

♩ = 192,000000

V.S.

Piano 2 Right Hand

50

55

59

62

65

69

73

78

83

88

92

96

100

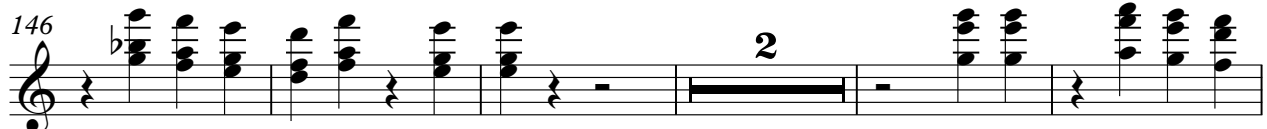

Piano 2 Right Hand

5

153

5

163

3

172

178

182

186

189

193

199

204

210

217

223

227

235

♩ = 198,000198

2 2

Piano 2 Right Hand

240

245

250

256

261

265

269

274

V.S.

278

284

290

295

301

307

313

318

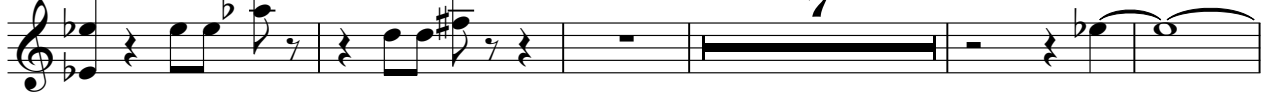

000092

7

Saint-Saens, Camille - Danse Macabre

Piano 1 Right Hand

♩ = 185,000183

2

10

20

25

29

34

40

46

52

57

♩ = 192,000000

V.S.

V.S.

4 Piano 1 Right Hand

147

150

153

158

162

166

172

176

180

183

Piano 1 Right Hand

186

190

192

194

196

198

200

202

204

209

Piano 1 Right Hand

215

221

225

230

$\text{♩} = 198,000198$

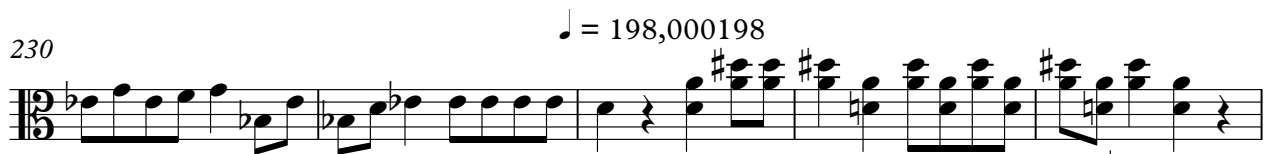

235

2

242

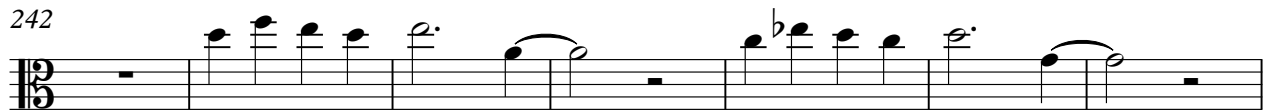

249

257

263

267

Piano 1 Right Hand

305

308

312

317

322

328

338

345

349

351

Piano 1 Right Hand

353

Saint-Saens, Camille - Danse Macabre

Bass

♩ = 185,000183

12

17

4

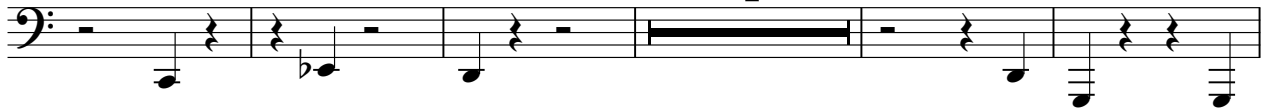

26

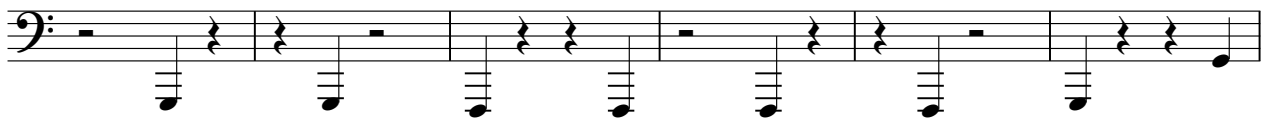

32

38

44

♩ = 192,000000

50

55

60

♩ = 198,000198

5

205

211

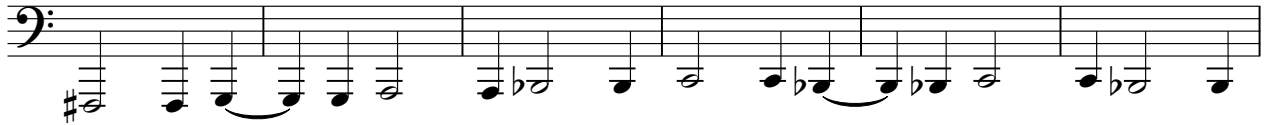

217

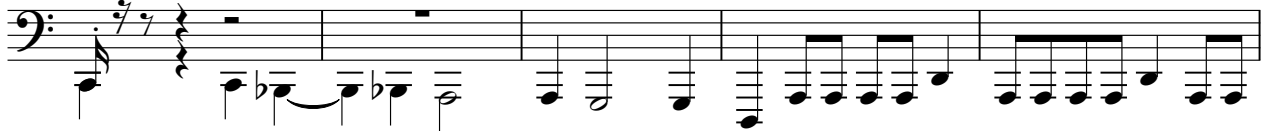

222

228

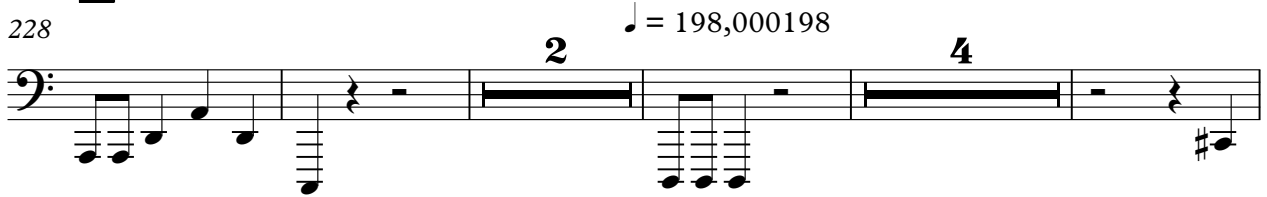

238

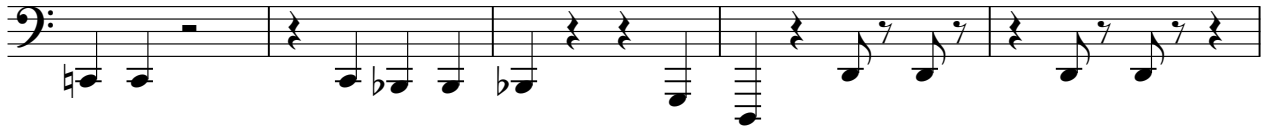

243

247

251

256

262

268

273

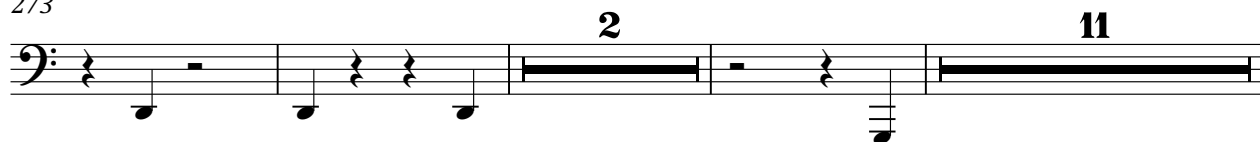

289

293

298

304

310

316

321

V.S.

,000092 ♩ = 50,0000

325

331 ♩ = 170,000092

336

♩ = 100,000000 **9** ♩ = 180,000183 **2**

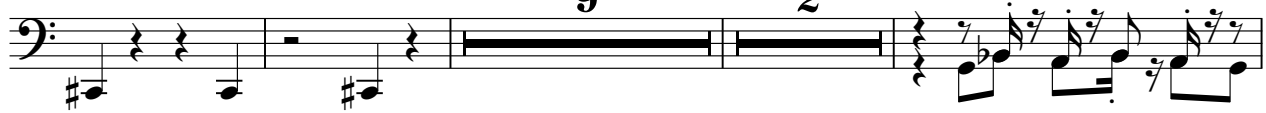

350

354

6

Piano 2 Left Hand

Saint-Saens, Camille - Danse Macabre

♩ = 185,000183

5 7

16 3

24

30 4

39

45 ♩ = 192,000000 2

52 2

58

2

$\text{♩} = 198,000198$

Piano 2 Left Hand

63

69

73

77

81

87

94

102

108

113

Piano 2 Left Hand

118

122

127

131

135

139

144

150

155

158

Piano 2 Left Hand

166

169

173

178

181

184

187

191

197

203

Piano 2 Left Hand

209

214

220

225

229

231

♩ = 198,000198

235

239

242

245

Piano 2 Left Hand

248

251

255

261

266

269

271

275

279

285

291

295

300

305

311

317

321

325

♩ = 50,000000 ♩ = 170,000092

330

332

334

336

338

$\text{♩} = 100,000000$

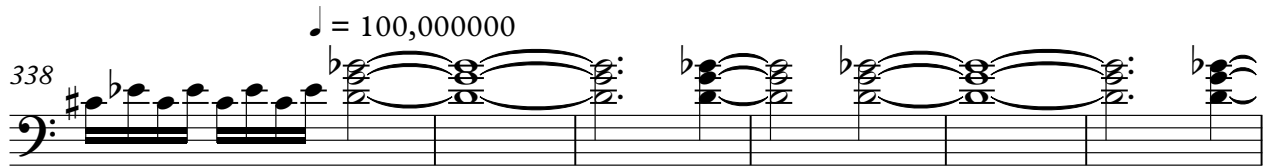

344

$\text{♩} = 180,000183$

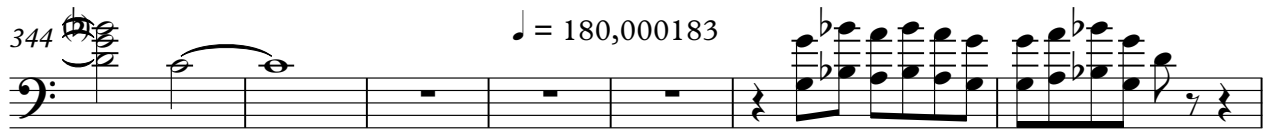

351

354

6

Saint-Saens, Camille - Danse Macabre

Piano 1 Left Hand

♩ = 185,000183

30

35

♩ = 192,000000

11

51

2

♩ = 198,000198

58

3

66

70

76

82

88

2

94

5

Piano 1 Left Hand

102

107

111

115

120

155

164

172

176

179

181 **6** **3** Piano 1 Left Hand

184

188 **2**

195 **7** **3**

209

215

221

225

230

232 ♩ = 198,000198

237

243

249

254

256

258

261

272

276

280

284 **Piano Left Hand** 5

288

293

300

306

310

315

321

326

0,000092 ♩ = 50,00000

6

Piano 1 Left Hand

331 ♩ = 170,000092

336

♩ = 100,000000
9

347

♩ = 180,000183
7

6

Applause

Saint-Saens, Camille - Danse Macabre

♩ = 185,000183 ♩ = 192,000000 ♩ = 198,000198

48 **15** **168**

232 ♩ = 198,000198 ~~██████████~~ 000092 ♩ = 50,0000092

96 **7**

338 ♩ = 100,000000 ♩ = 180,000183

9 **8**

356